AN AMERICAN PAPER FOR AMERICANS

Chicago Daily Tribune

THE WORLD'S GREATEST NEWSPAPER

"LIBERTY OR DEATH" —Patrick Henry

★ ★ FINAL

VOLUME CIII.—NO. 218 C [REG. U. S. PAT. OFFICE. COPYRIGHT 1944 BY THE CHICAGO TRIBUNE.] MONDAY, SEPTEMBER 11, 1944. —30 PAGES THIS PAPER CONSISTS OF TWO SECTIONS—SECTION ONE THREE CENTS PAY NO MORE

YANKS SHELL SIEGFRIED LINE

U. S. Troops Enter Luxemburg; New Gains for 1st Army

G. O. P. LIKELY TO GAIN HOUSE CONTROL NOV. 7

Only a Landslide Can Win Senate.

BY ARTHUR SEARS HENNING
[Chicago Tribune Press Service.]

Washington, D. C., Sept. 10.—Republican gains in congress are in prospect, no matter what the outcome of the Presidential election.

A canvass of the possibilities in the election of the 79th congress on Nov. 7 indicates that the Republicans are likely to capture the handful of seats that will enable them to organize the house. Likewise they appear likely to gain seats in the senate, tho nothing short of a landslide for Gov. Dewey for President would bring them control of that body.

The Republicans now have 213 seats in the house, the Democrats 216, there being three minor party members and three vacancies. A gain of only five seats would give the Republicans on an over-all majority and thereby the speakerships and the committee chairmanships.

Needs 12 Senate Seats.

There are now 37 Republican senators, 58 Democratic and one Progressive. To control the senate the Republicans would need to gain 12 seats. Only an electoral avalanche enables a party to capture that many senate seats from the opposition.

The probability that the Republicans will carry the middle west gives reason to believe they will gain senate seats in Illinois, Indiana, and Iowa. If Gov. Dewey carries New York the Republicans are virtually sure to gain a seat in that state.

Another senate gain will probably be made in Idaho and still another in New Jersey. If Dewey should carry Missouri, Kentucky, and Oklahoma the Republicans would be likely to pick up senate seats now held by Democrats from those states.

The Principal Contests.

The principal senate contests and the candidates in each follow:

State	Democrat	Republican
Cal.	S. Downey*	F. F. Houser
Colo.	B. Whatley	E. D. Millikin*
Conn.	B. McMahon	J. A. Danaher*
Idaho	G. H. Taylor	C. A. Bottolfsen
Ill.	S. W. Lucas*	R. J. Lyons
Ind.	H. F. Schricker [Long term]	H. E. Capehart [Long term]
	C. O'Brien [Short term]	Wm. E. Jenner [Short term]
Iowa	G. M. Gillette*	B. Hickenlooper
Kas.	Geo. McGill	C. M. Reed*
Ky.	A. W. Barkley*	James Park
Md.	M. E. Tydings*	B. Randall Jr.
Mass.	J. H. Corcoran	L. Saltonstall
Mo.	R. McKittrick	F. C. Donnell
Nev.	P. McCarran*	George Malone
N. H.	Joseph Betley	C. W. Tobey*
N. J.	E. H. Wene	H. A. Smith
N. Y.	R. F. Wagner*	T. J. Curran
N. D.	John Moses	Gerald P. Nye*
		Lynn U. Stambaugh [Ind.]
Ohio	W. G. Pickrel	Robt. A. Taft*
Okla.	E. Thomas*	Wm. J. Otjen
Ore.	E. W. Smith	W. L. Morse
	W. Mahoney†	Guy Cordon†
Pa.	F. J. Myers	Jos. J. Davis*
S. D.	Geo. Bradshaw	Chan Gurney*
Utah	E. D. Thomas*	A. S. Bennion
Vt.	H. W. Witters	Geo. D. Aiken*
Wash.	W. G. Magnuson	Harry P. Cain
Wis.	H. J. McMurray	Alex. Wiley*

*Incumbent. †Unexpired term of late Charles L. McNary.

Altogether there are 35 senate seats at stake in this election. Of these 13 are now held by Republicans, 22 by Democrats. Seven of the Democratic seats are in the solid south where the Republicans are in a hopeless minority.

Out of the remaining 15 Democra-

[Continued on page 10, column 4]

Tribune Features

Crossword Puzzle	Page 24
Dick Tracy	Page 22
Editorials	Page 14
Farm and Garden	Page 13
Friend of the Yanks	Page 14
Gasoline Alley	Page 19
Gumps	Page 12
Harold Teen	Page 23
Inquiring Camera Girl	Page 9
Little Orphan Annie	Page 19
Moon Mullins	Page 21
Neighbors	Page 11
Obituaries	Page 23
Radio Programs	Page 16
Smilin' Jack	Page 22
Smitty	Page 23
Terry	Page 22
Winnie Winkle	Page 19

Dewey Pauses in Chicago on His Trip West

BY HAL FOUST.

Gov. Dewey passed thru Chicago last night on the second lap of his transcontinental Presidential campaign. The Republican candidate's special train arrived at 10 p. m. from Owosso, Mich., his boyhood home where on Saturday he was given a great welcome by old friends and neighbors. Previously he had delivered his first major campaign speeches before enthusiastic crowds at Philadelphia, Pa., and Louisville, Ky.

On the train yesterday, Gov. Dewey polished a revised draft of the address he will deliver at Seattle, Wash. He retired to his private car shortly after the train reached Chicago. The train was switched over to the tracks of the North Western railroad on which it departed at 12:01 a. m. for Des Moines, Ia.

Conferences in Iowa Today.

After a day with Gov. Hickenlooper and other Iowa political and farm leaders, the Republican Presidential candidate will leave tonight for Valentine, Neb., where he will be a guest until Thursday on the ranch of Samuel R. McKelvie, former governor of Nebraska and head of the Republican national committee's Chicago office. Conferences on the ranch will include meetings with cattlemen, a delegation from South Dakota headed by Gov. Sharpe, and a group led by Gov. Griswold of Nebraska.

The campaign tour will continue with its unusual characteristic of few rear platform appearances. Dewey spends his time studying, reading, and writing with his staff of advisers aboard the train. His next scheduled speech is Sept. 18 at Seattle.

Attends Church Services.

After a demonstration of welcome in front of the city hall following the arrival of the special train in Owosso Saturday night, Gov. and Mrs. Dewey retired with his mother to her home, a two story frame white house. He had a late breakfast and then attended Christ Episcopal church where he was a member of the boys' choir as the son of the town newspaper publisher.

Movie and still camera men scampered about the spacious church lawn when the governor's car arrived with an escort of Michigan state police. The governor, carrying his hat, walked with his wife and mother thru the battery of cameras to the church door where he exchanged greetings with his mother's friends who remembered him as a lad in his teens.

Rector Welcomes Deweys.

The three Deweys sat in the center near the front. The wife was wearing a purple dress with a black velvet hat and a fox neck piece. The mother wore a navy blue dress with a small hat of the same color. Gov. Dewey wore a blue serge suit. The trained voices of the governor and his wife could be distinguished in the community singing.

The rector, the Rev. William D. Davis, a Canadian and naturalized American, announced a welcome to the Deweys in behalf of the officers of the church.

His sermon was about Jesus Christ and the Christian cross.

THE WEATHER

MONDAY, SEPTEMBER 11, 1944.

Sunrise, 6:27. Sunset, 7:08. Moonrise, 1:39 a. m. tomorrow. Saturn is the morning star. There are no evening stars.

CHICAGO AND VICINITY: Cloudy, with occasional light showers and a little cooler today, followed by increasing cloudiness and cooler tonight; tomorrow fair and cool; moderate winds; high today, 78; low tonight, 52.

ILLINOIS: Mostly cloudy today and tonight; showers in extreme south and scattered light showers in remainder of state today; cooler tonight and in north and west today; tomorrow fair; warmer in west.

TEMPERATURES IN CHICAGO.

For 24 hours ended at 2 a. m., Sept. 11:

3 a. m.	61	11 a. m.	79	7 p. m.	77
4 a. m.	60	Noon	79	8 p. m.	77
5 a. m.	59	1 p. m.	82	9 p. m.	69
6 a. m.	58	2 p. m.	83	10 p. m.	67
6:45	157.1	3 p. m.	84	11 p. m.	66
8 a. m.	64	4 p. m.	*85	Midn't.	65
9 a. m.	66	5 p. m.	82	1 a. m.	64
10 a. m.	72	6 p. m.	80	2 a. m.	63

*High. †Low.

POLLEN COUNT: For 24 hours ended at 4 p. m., 286 grains per cubic yard of air.

For 24 hours ended 7:30 p. m., Sept. 10: Mean temperature, 71; normal, 67; excess since Jan. 1, 759 degrees.

Precipitation, none; deficiency since Jan. 1, 1.29 inches.

Highest wind velocity, 15 miles an hour. Relative humidity, 7:30 a. m., 78; 1:30 p. m., 37; 7:30 p. m., 49.

[Official weather report on page 12.]

THE POODLE THAT JOINED THE WOLF PACK

HAIL M'ARTHUR IN BATAAN RALLY

Gov. Green Pays Tribute at Maywood Rites.

(Picture on back page.)

Tribute to the magnificent leadership of Gen. MacArthur and Adm. Nimitz, who are leading American forces back to Bataan on the road to Tokyo, was paid yesterday by Gov. Green at the third annual Bataan day celebration in Maywood.

Afterward, the governor unveiled an honor roll containing the names of 3,500 Maywood men and women in the army and navy, 53 of them marked with gold stars.

"Today, three years after Bataan, we are at the approaches to the Philippines, we are crushing the enemy in every encounter, and our fighting men are on the way back to Bataan," said the governor.

State Ready to Care for Heroes.

"As avenging brothers in arms, they will destroy the barbarous hordes of the rising sun. We pray to God that soon they will release those gallant soldiers held in the prison camps, and speed them back home to you."

When they return, he added, they will find that Illinois has made adequate preparation to take care of them.

Gov. Green spoke from a platform erected in Maywood park, at 5th av. and Oak st. The program was preceded by memorial services in all Maywood churches at 11 a. m., and a parade at 2 p. m.

The parade, which included police cars of Maywood, surrounding suburbs, Chicago and state police, army, WAC, navy and marine units, the Veterans of Foreign Wars, the American Legion, the office of civilian defense, Boy Scouts, and Girl Scouts, moved from 15th av. and Washington blvd. to St. Charles rd. and 5th av., where it disbanded.

Between 2,500 and 3,000 persons marched in the parade, and the sidewalks were lined with an estimated 40,000 spectators.

Rally an Annual Event.

The Bataan day celebration has become an annual event since its inauguration two years ago by the American Bataan Clan of Maywood, composed of immediate relatives and sweethearts of men of the 192d tank battalion who died or were taken prisoner when Bataan fell.

Since then, the clan's members have fought for increased aid to Gen. MacArthur in the form of men and materials, and have repeatedly assailed Washington for apparently viewing the war in the Pacific as secondary to the war in Europe.

The clan also denounced official delay in permitting THE TRIBUNE to give to America the story of the late Lt. Col. William E. Dyess, who escaped from a Japanese prison camp in the Philippines.

Churchill Arrives in Canada for Quebec Parley with F.D.R.

(Picture on back page.)

QUEBEC, Que., Sept. 10 (AP). — Prime Minister Churchill arrived in Halifax on a liner today, and took a train to Quebec to meet President Roosevelt in a victory conference packed with gold-braid commanders.

Official confirmation of this much rumored meeting was made this afternoon in the historic Chateau Frontenac hotel following Churchill's arrival. The President, the prime minister, and top allied commanders met here a year ago.

The Canadian and American offices of war information announced that Churchill was in Canada again, accompanied by Mrs. Churchill and military and naval leaders.

Unofficial speculation as to the nature of the conference was that a main subject would be plans to bring about an early end to the fighting in Europe without departing too far from the "unconditional surrender" edict of the Casablanca conference.

Leads Crowd in Song.

The Canadian press said it was believed that declaration might be revised if it seemed necessary to save further sacrifice of allied lives in fighting an already beaten enemy. The unconditional surrender demand might stand in the way of an appeal to Germany that might lead to an armistice, the Canadian press added.

Churchill led a crowd in song at Halifax during the hour between the time of his arrival and the departure for Quebec of the two special trains carrying his party.

A tumultuous crowd of hundreds cheered the empire war leader and his wife as they waited on the observation platform and the smiling Churchill led them in song after song until the train pulled out.

"Roll Out the Barrel."

The Churchills sat down on the train steps while the crowd joined in "Roll Out the Barrel," "There'll Always Be an England," "When the Lights Come on Again," and "Tipperary." He joined in the singing enthusiastically.

When the spectators had quieted, he pulled the cigar from his mouth and started talking.

"It was very kind of you," he said, "to give my wife and myself such a splendid welcome. It is not the first time we have been here, but never have we been here when the skies were brighter or when the invincible march of our forces has been more swiftly and inevitably directed toward its goal."

Hundreds of voices roared out, "For he's a jolly good fellow." Churchill bent over to ask a trainman how much time he had left.

"A couple of minutes," the trainman said.

"Make it five," Churchill told him, "and we'll have a few more songs."

Then he called for "Land of Hope and Glory," "The Maple Leaf Forever," and "O Canada." Just before the train moved, he asked for "God Save the King." Standing at attention, he led the chorus.

Wears His Uniform.

The prime minister wore the semi-naval Trinity House uniform, dark blue with gold buttons. His wife wore a gray tailored traveling suit, topped by a flowered turban of gray and red.

The time of Mr. Roosevelt's arrival was not made known, nor was the make-up of his official staff. But the military corps accompanying Churchill, by their presence, stressed the war-emphasis of their talks. Britain's prime minister brought with him the first sea lord, Adm. Andrew Cunningham, Minister of Transport Leathers, and Maj. Gen. R. E. Laycock, who succeeded Adm. Louis Mountbatten as Britain's Commando chief.

Also included were Paymaster General Cherwell, Air Force Chief Marshal Charles Portal, Gen. Hastings L. Ismay, chief of staff to the prime minister as minister of defense, Field Marshal Alan F. Brooke, chief of the general staff, and Dr. Charles McMoran Wilson, Churchill's physician.

More from Washington.

A separate party of British representatives came from Washington for the meeting. It included Field Marshal John Dill, chief British representative for the combined chiefs of staff at Washington; Adm. Percy L. H. Noble, head of the British naval delegation at Washington, Lt. Gen. Gordon MacReady, chief of the British army staff at Washington, and Air Marshal William L. Welsh.

Canadian Prime Minister W. L. Mackenzie King arrived here tonight from Ottawa to act as host to Churchill and Roosevelt. It was said officially that King, as last year, was expected to confer frequently with Churchill and Roosevelt.

Planes and trains brought officers and advisers to Quebec all day. Among the arrivals were the American chief of staff, Gen. George C. Marshall, Gen. H. H. Arnold, Adm. Ernest J. King, and Rear Adm. William D. Leahy, chief of staff to President Roosevelt.

As to soviet participation in the sessions, a Canadian official said: "There is no word. Nothing we know indicates they will be here."

War Summaries

WESTERN FRONT—Germany shelled by Yank gunners. Page 1.

ROME—French drive within 16 miles of Belfort. Page 1.

ROME—Yanks reach outpost town of Gothic line. Page 2.

LONDON—Reds push 18 miles more in Hungary. Page 4.

BATTLE RAGES AS ALLIES PUSH ON BELFORT GAP

Yanks and French Win New Towns.

(Map on back page.)

ROME, Sept. 10 (AP). — French troops have struck within 16 miles of Belfort and are engaged in bitter fighting against Germans defending the gap leading into the Black forest of southwestern Germany, allied headquarters announced tonight.

The battle raged near the village of Blamont, 16 miles south of Belfort, and 36 air line miles from the German frontier. The French had pushed on thru the Jura Alps after taking the villages of Pont de Riode and St. Hippolyte.

[An ABSIE (American broadcasting station in Europe) broadcast monitored by CBS said that French troops were reported fighting only 2½ miles from Belfort.]

Americans striking toward Belfort from the southwest had driven along the Doubs river to within 24 miles of the sentinel city, covering half the distance from Besancon.

Take Baume les Dames.

Americans hitting along the Rhone-Rhine canal surged thru Baume les Dames, cleared after severe fighting, and Clerval, 24 miles from Belfort. The rapid French advance seized Aissey south of Baume.

[The Germans estimated the 7th army was attacking with five divisions and said they were "fighting with great determination to rip open German defenses in the Belfort gap."]

Far to the west, other French units pushed up the west side of the Saone river against apparently large German forces whose retreat route to Germany already had been cut, and occupied Urvy and Chamboeuf, nine miles southwest of Dijon and Auton.

Americans captured Dole, 25 miles southeast of Dijon, in the Doubs valley, as enemy resistance there began to weaken.

Junction with Patriots.

A headquarters officer commenting on broadcast reports that the 7th army had joined with the American 3d army said such reports arose from a meeting of Lt. Gen. Alexander Patch's troops with a certain group of armed French patriots.

Belfort's fortifications can both defend the town itself and harass with artillery the entire pass between the Vosges and Jura mountains.

A front dispatch said the pass—which for centuries has protected France against Germany—may become the first bloody battleground of a Nazi attempt to beat back the southern phase of the allied march on Berlin.

The bag of prisoners swept up in the push from the Mediterranean soared beyond 70,000.

Trapped Near Dijon.

There were indications considerable numbers of Germans were virtually trapped in the Dijon area, 47 miles west of Besancon and 87 west of Belfort. Opposition to a French advance was stubborn. This suggested there were substantial forces of Germans there whose avenues of retreat to the homeland already had been cut by Americans and Frenchmen to the east.

[Sunday's German war bulletin said, "On the Franco-Italian border in the area of Mont Cenis and Maddalena pass some height positions were captured and cleared of the enemy."]

Churchmen Write Letters at Sermonless Service

Daytona Beach, Fla., Sept. 10 (AP).—The Rev. C. E. Jackson, pastor of the First Christian church, after reading the scripture for the morning closed his Bible and told the congregation to "preach your own sermon." Writing material was provided and each member of the congregation was asked to spend 15 minutes writing a letter to a service man overseas. The church paid postage.

Total average net paid circulation
AUGUST, 1944
DAILY in excess 975,000
THE CHICAGO TRIBUNE

COURAGE, ROPES, AND BOATS SAVE YANK WOUNDED

BY ROBERT CROMIE.
[Chicago Tribune Press Service.]

WITH THE AMERICAN 3D ARMY ON THE MOSELLE RIVER, Sept. 10.—A battered little band of defiant American infantry men still held grimly tonight to a clump of woods across the Moselle river from Dornot.

The two day old bridgehead is under almost constant German mortar, artillery, and machine gun fire, hampering reenforcement by daylight. But not even German counter-attacks early yesterday morning, in which tanks crashed blindly into American positions and guns as they roared past the men crouching in foxholes, could shake loose the Yanks' grip on this bit of territory.

Their comrades on this side of the river, knowing that only 16 wounded men were brought back last night and that many still were on the far side, exposed themselves time and again today to observe machine gun and artillery fire until all the wounded were once again on this side of the river. But it was a costly action.

Wisconsinite Tells of Action.

Lt. Raymond Bitney, Bloomer, Wis., who was wounded slightly by a shell during the evacuation, told us about it.

"We moved down to the river about 8 a. m." he said, "and got into position along a lagoon separated from the river by a high bank. We were to deliver fire while the medics and engineers pulled in wounded on boats with ropes attached. Our captain was supervising this while I was directing the fire.

"The Germans started dropping mortar and artillery shells into the lagoon when we were about half done. The captain was hit. I heard him call the medics, then he called me and told me to take over. He had been hit in both legs.

"We were lifting him into a boat in the lagoon when another shell burst and a fragment caught me in the neck. Two others, at least, were hit.

Dying Plead for Aid.

"By now my men were helping pull the boats across and we kept sending men back into town with messages, but no one ever came back. Dying men were asking me why nothing was done. One cried 'Help,' then died. Two men of my platoon also were dead. No vehicles had been able to get down, and so I came back to learn why."

Lt. Bitney was in the unit command post as he spoke. He insisted he had to go back to the river to direct his men.

"We need more litters," he told a medical officer. "There are five men down there crawling."

Jeeps were promptly dispatched.

Bitney said it took about five minutes to pull a boat with six or seven wounded men in it across the river and that the Germans shot at each boat and at the medics who went down to the water's edge on this side of the river.

One Burst Hurts Four Medics.

"Four medics were wounded by one burst," he said. "I started pull-

[Continued on page 3, column 3]

ONE-MAN CHICAGO ARMY CAPTURES 91 NAZIS IN ONE DAY

Sgt. Karl R. Jansey

Down the road toward an American command post in France marched 60 German soldiers. Behind them, his rifle at the ready, strode Staff Sgt. Karl R. Jansey, 5211 Ellis av., Chicago. He turned his prisoners over to the post staff and went back for more.

He got 'em—one group of 22, and another of 9—making 91 prisoners captured single handed in one day.

This story came yesterday out of a United States army hospital in England, where Sgt. Jansey, wounded by a sniper's bullet near St. Pois, is recovering. He is the son of Dr. Felix Janovsky, Czechoslovakian consul in Los Angeles, Cal. His wife, Margery, and their son, Bobby, 2, live at the Ellis av. address.

LINKS UP WITH BRITISH ALONG ALBERT CANAL

Patton Forces Sixth River Crossing.

(Map on back page.)

WITH THE U. S. 1ST ARMY NEAR THE GERMAN FRONTIER, Sept. 10 (AP). — American artillery men wheeled their guns into line opposite the Siegfried line and fired their first shots onto German soil near Aachen at 3:30 this afternoon.

Eight rounds from old long barrel French 155 mm. rifles mounted on tank chassis crashed on or near a crossroads in the vicinity of the German frontier city, preparing the way for Lt. Gen. Courtney H. Hodges' great drive to smash thru the Nazi Siegfried defenses.

The guns which fired the first rounds were used in support of armored artillery. They were made in the last war for long range fire.

Only Few Miles Away.

American infantry and tanks are standing only a few miles from the concrete forts and dragon toothed anti-tank defenses along Germany's western border.

As the last straggling elements of the Germans who slipped out of the trap at Mons fell back into the Siegfried defenses, the Germans were putting up a bitter rear-guard action to protect their final withdrawal from Belgium. Virtually all of Belgium now is freed of German troops.

"If they have time to get set in their defenses, then the battle to break the line will be one of the toughest we have fought," said Lt. Col. Robert Evans of Davenport, Iowa.

Yanks and British Link Up.

SUPREME HDQ., ALLIED EXPEDITIONARY FORCE, Sept. 10 (AP).—Lt. Gen. Hodges' American 1st army linked up with the British 2nd army on the Albert canal above the Belgian city of Hasselt today and at its southern flank drove a wedge into Luxemburg to highlight its march eastward toward Germany along a 100 mile front.

A field dispatch from 3d army headquarters reported without confirmation the entry into the city of Luxemburg, lying in the southern section of the tiny duchy.

[The London radio reported that a Paris broadcast today said that the city of Luxemburg, capital of the duchy of the same name, has been taken by American troops.]

Two columns of the American 1st army probed within 8½ miles of the German and Dutch borders. Other Americans pushed deeper into the Ardennes forest toward the Siegfried line.

The United States 3d army, attacking along the Moselle river on the southern front facing the Saar basin, was putting armor and infantry across the stream as the battle raged with mounting intensity around Toul.

Prisoner Total 168,047.

A new and sixth crossing was forced south of Metz, but the Germans were fighting back hard. Efforts to expand the bridgeheads made little progress and American losses were considerable.

It was another day of swift moving advances for Hodges' 1st army which up until midnight Saturday had taken 168,047 prisoners since D-day.

The American 1st army also captured the city of Verviers, east of Liege, and supreme headquarters confirmed the entry of Canadian patrols into Zeebrugge, which took them within three miles of the Netherlands frontier. Verviers is 15 miles east of Liege.

Face Fresh German Troops.

In the latest fighting east of Antwerp where Lt. Gen. Miles C. Dempsey's British 2d army men, aided by a Dutch brigade, are fighting their way toward Holland it has been reported German troops were brought in from Denmark to aid in staving off invasion of Germany.

[A headquarters spokesman, in a broadcast reported allied forces in France and Belgium "have killed, wounded, or taken prisoner a total of 700,000 Germans since the allied landings in Normandy."]

The British 2d army captured 12,135 prisoners in three days.

To the north of Luxemburg, the

1st army unmasked a powerful offensive which rolled east 14 miles to within 12 miles of the Siegfried line fortress of Aachen, gateway to the Rhineland and Berlin, 340 miles beyond, without a hint of a serious check.

[The Germans said the Americans had launched a great drive all along a 60-mile front from east of Liege to the southern border of Luxemburg aimed at piercing the heart of the industrial Rhineland.]

In northern Belgium, the British gouged out gains across the Albert canal at two bridgeheads.

Fight in Streets of Town.

The British were fighting in the streets of Geel [Gheel], two miles north of their bridgeheads 25 miles east of Antwerp. To the east they were engaged in a stiff battle around Hechtel after a four mile push east of Bourgleopold. They were approximately 20 miles from the German frontier on the road around Kleve, the northern anchor of the Siegfried line.

The Americans reached Limbourg, which is 12 miles southwest of Aachen and eight and a half miles from the German frontier.

These forces were within four miles of Eupen, Belgium, which the Nazi dictator incorporated into Germany by decree in 1940.

[Radio Atlantik, a clandestine German language station, said last night that Eupen was in allied hands.]

Hit for Weakest Link.

The Americans knifing toward Holland on the north were traveling toward the weakest link in the German defense chain—the 70 miles of hastily built fortifications from Aachen north to Kleve.

They were reported officially at Tongres, 23 miles northwest of Limbourg, 8½ miles from the Dutch border and 10 miles from the Dutch city of Maastricht.

The Americans also swept up Remicourt and Hex, 12 miles northwest of the fallen Belgian fortress of Liege, and one force 11 miles southeast of Liege took Theux, three miles above the world famous health resort of Spa.

Push in Ardennes Forest.

Americans pushing steadily thru the Ardennes forest, once considered an impenetrable military barrier, entered Neufchateau, 14 miles from the Luxemburg border, and Marche, 25 miles to the north.

The doughboys also were threading their way thru the forest east of St. Hubert, which is between Marche and Neufchateau.

Lt. Gen. George S. Patton's 3d army was locked in grim fighting with German forces trying to throw the Americans back across the Moselle river from their six bridgeheads, but reinforcements were arriving and the general outlook was somewhat better.

A front dispatch said one of the army's five bridgeheads south of Metz, the one near Toul, had been reinforced both by infantry and armor, while supplies were being put across the Moselle for troops on the east bank just south of Metz.

Bomb German Rear.

There nine waves of allied medium bombers roared over and plastered troop concentrations with good results, delivering their destructive loads at points where pill boxes and guns were hidden. This sort of punishment lasted for 50 minutes.

[The German news agency, DNB, reported "heavy fighting is going on at Briey," 13 miles northwest of Metz, in an area where a heavy counterattack was smashed on Saturday.]

Another channel port fell to the allies as the Canadian 1st army made further progress in mopping up the channel coast. Canadians entered Zeebrugge unopposed.

Drive to Coast of Strait.

The Canadians also were closing on the port of Blankenberge, 10 miles east of Ostend, and were near Brugge, 15 miles east of Ostend.

Fifty prisoners, surrendering in the besieged Normandy port of Le Havre, said the rest of the garrison was afraid to give up because it could not find its way out of its own minefields. The port again was under heavy aerial assault.

In the far-off Breton peninsula, American troops were fighting house to house into the outskirts of the big port of Brest after smashing the perimeter of defenses.

[The Germans said they had abandoned Le Conquet peninsula, west of the port.]

YANKS FIND LIEGE CITY OF PLENTY IF THEY HAVE MONEY

BY JOHN THOMPSON.
[Chicago Tribune Press Service.]

LIEGE, Belgium, Sept. 10.—Church bells rang this morning in Liege, after the tumultuous welcome of yesterday and the day before began to abate, but the city continued to extend to the Americans one of the warmest welcomes our soldiers ever experienced. Some of them have seen paralytic patients in the city's hospitals trying to crawl toward them merely to touch a part of their uniforms.

They have found the poorer people living on meager rations. In the flourishing black market an excellent dinner of beefsteak, potatoes, string beans, butter, black bread, Camembert cheese and tea or coffee, to say nothing of wine, could be had for 400 Belgian francs [$16], while a breakfast of three eggs, bread, butter and coffee cost 150 francs [$6].

Electric streetcars are running. Hotels have plenty of electric light and even elevator service. Drinks are plentiful in many cafes, including good beer.

CHAMBRUN AND WIFE GRILLED IN PARISIAN PURGE

PARIS, Sept. 10 (AP).—Count Rene de Chambrun and his wife, Marie Jose, daughter of Pierre Laval, were released by police tonight after several hours questioning, it was announced by the ministry of the interior and the prefect of police.

The countess and count, who is a descendant of Lafayette and a nephew of Mrs. Alice Roosevelt Longworth, were among a score of prominent persons taken into custody in the roundup of suspected collaborationists.

Actress Ginette Leclerc, arrested a few days ago, also was released tonight after questioning. Arrests to date total nearly 10,000 charged as collaborators with the Germans, and have been accomplished by such complicated means that the current comment is, "everybody is arresting everybody."

Franco Foes Take Over Falangist Office in Paris

PARIS, Sept. 10 (AP).—Headquarters of the Spanish Falangists [Fascists] in Paris were taken over today by the Spanish National Union, an anti-Franco group that has been active in the French movement of resistance to the Germans. Julio Hernandez, president of the union, was quoted by the newspaper Liberation as declaring: "Our immediate aim is to get rid of the government of Franco and his Falange and institute a provisional government under the constitution of 1931."

THIEVES STEAL WHISKY.

Nine cases of whisky worth $268 were taken from the Pioneer Palm Garden, a tavern at 1609 N. Pulaski rd., by burglars who forced a rear window, the owner, John Baldassie, told police yesterday.

VOICE OF ALLIES MAY FIX ITALY'S FORM OF RULE

BY CLAY GOWRAN.
[Chicago Tribune Press Service.]

ROME, Italy, Sept. 10.—The first move toward establishment of what eventually may be a free Italy came on an August evening in 1943 when a swarthy little man stepped from the Lisbon-Madrid express at Lisbon, Portugal. So insignificant was he that he attracted only a cursory glance from a German secret service agent.

The little man was Gen. Guiseppe Castellano of the Italian general staff, and in his memory he carried Marshal Pietro Badoglio's request for an armistice. Benito Mussolini had been arrested two weeks before.

That night Castellano and Franco Montenari, a Harvard educated Italian diplomat who had traveled to Lisbon in another compartment of the same train, met allied chieftains at the home of the British ambassador. Maj. Gen. Walter B. Smith, chief of staff to Gen. Eisenhower, represented the United States.

The allied leaders bluntly presented the requirements of the now famous "short terms of the armistice"—unconditional surrender, full use of Italian bases, long terms of an armistice dealing with punishments and reparations to be announced later.

Status Still a Secret.

Italy has traveled a long road since then. Politically, the question is which road?

On Sept. 29, 1943, Badoglio signed the long term armistice after much quibbling over its contents, which are still unrevealed. On Oct. 13, Italy, seeking to gain favor with the allies and thus escape at least some of the punitive measures of the secret armistice, declared war on Germany and immediately was given the undefined position of co-belligerent. No one in Italy yet knows what co-belligerency really means, and Washington and London are not telling if they know.

In November, Badoglio formed a cabinet, now known as the government of technicians. Scorned by Italy's six strong anti-Fascist political parties, which labeled it variously as Fascist, monarchist and not representative, the cabinet received its death blow on April 1 from a little man just returned from Moscow. He was Palmiro Togliatti, leader of Italy's powerful Communist party and an exile in Russia for 20 years. His bombshell was a demand that a new government be formed representing the six parties.

Badoglio's second government came on April 22, with himself again premier. It included Togliatti, Carlo Sforza, rabid anti-Fascist who had been in exile in the United States, and Benedetto Croce, Liberal party leader who is Italy's outstanding man of letters. The cabinet had a slight leftist leaning, with the Communist, Socialist and Action parties receiving seven seats against five awarded to the more moderate Democratic Christian, Democratic Labor and Liberal parties.

Same Popular Tunes.

Like its predecessor, the new government seemed to spend most of its time doing two things still popular in official circles: first, issuing decrees defining Fascists and seeking to punish them and, second, repeating again and again the conviction that the Italian people were betrayed and forced into the war and therefore should not be dealt with too harshly by the allies.

On June 4 came the liberation of Rome. King Victor Emmanuel, while he did not abdicate as expected, turned his royal prerogative over to the prince of Piedmont, his son Umberto. A new government came in headed by Ivanoe Bonomi, 73 year old leader of the Democratic Laborites, who was Italian premier immediately before the rise of Fascism.

It is this government which has been given administrative power over southern Italy under the eye of the allied control commission [ACC]. Sforza and Togliatti are still members but Croce retired.

It is a strange "representative government." The first point is that it is emasculated. It is true that Italy from Rome south is directly controled by Bonomi's government, but the allied control commission reserves the right to impose a full military government if a crisis should arise.

Second, it is claimed that the government is representative because its members are drawn from six anti-Fascist parties. But Italy has been Fascist since 1922 and in all that time the parties have not been tested in an election disclosing what their real power is. Several did not exist in the years before fascism.

Monarchy or Republic?

As soon as peace comes, plans call for a grand assembly to draft a new constitution for Italy, but even these plans are complicated by the question of whether Italy is to remain a monarchy or become a republic.

The out of the government Democratic party, which is little more than a disguised monarchist group, demands that the assembly be preceded by a national referendum to determine whether the people want a monarchy or a republic. They reason that the Italian peasants will mark their ballots for the old life. Large factions of the Christian Democrats and the Liberals lean toward a referendum.

The monarchist hating Communists, Labor Democrats and the Action party howl at the idea of a referendum. They demand a republic with delegates to a constitutional assembly elected from the ranks of the six parties.

On paper it appears that this group has the strength to win out. They are vigorous, drawing support now from the down trodden in southern Italy and expecting support later among the workers of the still unliberated industrial north.

Desires of the allies, however, will carry great weight in determining whether Italy goes monarchist or republic and it is reported here that Prime Minister Churchill would like to see the monarchy remain in power. President Roosevelt has kept mum, but if he backed the monarchy it would not be the first time he had followed Churchill's lead.

The whole question probably will not be solved until after the peace conference. The six parties have the power now and don't want to lose it. It is their aim to represent Italy at the conference.

The most vexing political questions in Italy, those of the greatest concern to the man on the street, are the same that have existed since Badoglio's first government came to power. What are the contents of the still secret long term armistice? What does co-belligerency mean? Will Italy eventually be granted the status of an ally? Is it possible the allies will lighten whatever punishments are in store for her? Will Italy receive regular lend-lease aid? Will she be granted help from the united nations relief and rehabilitation administration?

Without definite answers to these questions the government can only go around in circles. And apparently Washington and London coyly intend to keep those answers to themselves for the time being despite the fact that their attitude is not increasing allied prestige in Italy.

Meanwhile, the armies of Russia are looming up in Marshal Tito's Yugoslavia across the narrow Adriatic sea.

New Allied Advances in Italy

(Story in adjoining column.)

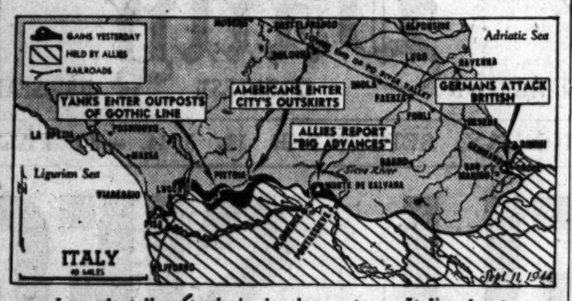

Legends tell yesterday's developments on Italian front.

Report Germans Recall Ambassador to Lisbon

New York, Sept. 10.—A Bern radio broadcast said tonight that according to British reports the German ambassador to Lisbon, Baron Oswald Van Hoyningen-Huene, has been recalled to Berlin.

Chicago Daily Tribune
THE WORLD'S GREATEST NEWSPAPER

Vol. CIII. Monday, Sept. 11. No. 218.

Published daily except Sunday at Tribune Tower, 435 North Michigan avenue, Chicago 11, Illinois.
The Tribune company, publishers.

MAIL SUBSCRIPTION PRICES.

Mail subscription prices in Illinois [outside Chicago], Indiana, Iowa, Michigan, and Wisconsin: Daily Tribune only, $5.00 per year; with Sunday Tribune, $13.00 per year.
Zones 2 and 4 in states other than Illinois, Indiana, Iowa, Michigan, and Wisconsin: Daily Tribune only, $7.50 per year; with Sunday Tribune, $15.00 per year.
Zones 5, 6, 7, and 8, inclusive, Canada and Mexico: Daily Tribune only, $12.00 per year; with Sunday Tribune, $19.50 per year.
Foreign: Daily Tribune only, $25.00 per year; with Sunday Tribune, $42.00 per year.
Entered as second class matter May 14, 1903, at postoffice at Chicago under the act of March 3 1879.

YANKS PUSH TO PISTOIA, GOTHIC LINE BULWARK

ROME, Sept. 10 (AP). — American troops have driven into the outskirts of Pistoia and reached the threshhold of the Germans' Gothic line. Along the Adriatic Nazis battled fiercely to keep the British out of Rimini, gateway to the Po valley, allied headquarters announced today.

Field Marshal Gen. Albert Kesselring hurled armored units and infantry into strong counter-attacks against the British holding Croce, nine miles southwest of Rimini and six miles inland from the coast. Two miles west of Croce the British were fighting off German assaults on Gemmano. The situation there was "not regarded as settled."

Yanks Reach Gothic Line.

American troops moving forward as the Germans retreated into the northern Italian Apennines pushed into the outskirts of Pistoia, a rail and communications hub of 72,000 population about 20 miles northwest of Florence. American patrols reached Gothic line outposts between Pistoia and Lucca.

In the high ground between the upper Arno and Tiber river valleys Indian troops of the 8th army captured several points and successfully beat off and enemy counter-attack west of Castelnuovo, 12 miles from the coast.

North of Florence Gen. Alexander's headquarters reported "big advances" and said Monte Giurbi, Monte Calerso and Monte de Calvana were in allied hands.

Supported by Planes.

Altho rain hampered aerial activity allied war planes struck at enemy communication lines and battlefront targets. Medium bombers concentrated on rail and road bridges while fighter bombers attacked bridges, roads, rail lines and yards, rolling stock, motor transport, and supply dumps.

The British gunboats Aphis and Scarab attacked enemy batteries and ships in the harbor of Rimini.

REPORT DEATH SENTENCE FOR HITLER PLOTTER

LONDON, Sept. 11 [Monday]—(AP).—Dr. Karl Goerdeler, former mayor of Leipzig, accused of plotting against Adolf Hitler, has been sentenced to death, the Berlin radio announced today.

Also sentenced, said the broadcast, were: Paul Lejeune-Jung, identified as a former deputy; Wilhelm Leuchner, former Hessian minister of the interior; Josef Wirmer, a lawyer; Ulrich von Hassell, identified as a former member of the diplomatic corps; Troot Stolz, former secretary in the foreign ministry, and Count Helldorf, former chief of the Berlin police.

Goerdeler was first named as a conspirator in an attempt on Hitler's life Aug. 1, but was not captured until nearly three weeks later, after a nation-wide hunt in which the Nazis put a price of a million marks on his head.

WATCH STOLEN FROM HOME.

Burglars yesterday took a wrist watch valued at $5 from the home of John Movotney, 2232 Trumbull av., he told police.

+ monday hours 12 noon to 9 p. m.

ALASKA SEALSKIN

lovely and luxurious, styled in the John T. Shayne tradition of distinction

In the new tunic length, smartly belted, either Matara or Safari brown

In stock or custom made for you at

$545
plus federal tax

john t. Shayne
michigan avenue at randolph

Enroll for Classes Now Forming in
SPANISH
PORTUGUESE
The Berlitz Method Is Available Only at
THE BERLITZ SCHOOL OF LANGUAGES
30 N. Michigan Ave. FRAnklin 4343

WANTED
20 teachers, supervisors, executives; this is an opportunity for men and women with ambition and personality to earn good salaries by working from 6 to 10 P. M. Full time positions also available. No previous experience, but must be good dancers. Professors given college trained people between 26 and 35 years. Apply in person 2 to 10 P. M. Don't telephone.
ARTHUR MURRAY, 57 E. Jackson Blvd.

ADVERTISE IN THE CHICAGO TRIBUNE

CHICAGO STORE OPEN MONDAY 12 NOON to 9 P. M.
Evanston 12 to 9:30—Gary 9:30 to 5:30

Fifth Floor Shoe Salon

THE HUB
Henry C. Lytton & Sons
CHICAGO EVANSTON GARY

BROADSTREET'S

DESIGN FOR
Living!

Broadstreet's famous British Lounge Model is a grand suit to *live* in because its lines are designed to give a man comfort whether he sits, stands or moves about.

At the same time, it is a very flattering suit. It makes a man seem fuller through the chest, broader-shouldered, slimmer-hipped, and taller. In other words, it is a suit meant for men who like to *enjoy* their clothes

The Worsted-tex British Lounge Model
$38.50 to $55

Our Divided Charge Account Is Still Available

Broadstreet's
PALMER HOUSE • 123 SOUTH STATE STREET, CHICAGO
FIFTH AVENUE AT 47TH STREET, NEW YORK

OPEN TODAY FROM 12 NOON TO 9 P. M.

Brucewood
DOUBLE-ACTION COATS
with removable Winterized Insulator linings
$49.95

Never before has there been such an amazing removable insulator lining in a coat . . it's not only all wool . . but it's crimp-curl virgin wool . . it's winterized . . it's over a Lastex action back that gives you 7 inches of stretch. The style, the value and every other detail of this coat is just as amazing as the lining

In scores of glowing new shades . . sizes 10 to 44 . . other double action coats to $59.95—5th floor

MAURICE L ROTHSCHILD
State at Jackson

The Costume Bootery of

O'CONNOR & GOLDBERG

at 23 Madison, East

Introducing

"Mary Jane"

on a new

BABY DOLL LAST!

$14.95

The increasing demand for shoes with short vamps...has inspired Thomas Cort to create this new series of beautiful black and brown suedes. Special heed has been given to their fitting qualities...that you'll appreciate the instant you slip your feet into a pair.

THIS BOOTERY IS OPEN MONDAY EVENINGS

Monday Store Hours, 9:45 to 5:45

Marshall Field & Company

See a group induction of 17-year-olds

INTO THE AIR CORPS ENLISTED RESERVE

Monday, September 11 at 11 o'clock

This is the insignia of the Air Corps Enlisted Reserve

See FLY WITH ARMY Exhibit now on display in America's Original VICTORY CENTER

First Floor, Middle, Wabash

100 POUNDS OF PAPER! Will make 115 boxes each containing ten 20 mm. shells. Paper is urgently needed for war. Save a bundle of waste paper a week and keep our guns firing.

COURAGE, ROPES AND BOATS SAVE YANK WOUNDED

Bridgehead Injured Cross River Under Fire.

[Continued from first page.]

ing men from my second squad to help and one of them was hit. The engineers down there are doing a good job."

Bitney said he had lost quite a few killed or wounded out of the 25 men taken down to help in the evacuation.

Sgt. Charles Hudson of Owensboro, Ky., one of Bitney's men, said no boat was hit today.

Capt. Ferris Church of Sherlock, Mich., operations officer for a unit across the river, had been over twice and was there during the counter-attack yesterday.

Nazis Bounce Right Back.

"The Germans there are the type you read about," he said. "You drive them out of their positions and they come right back. They kept running patrols right down along the river bank, trying to infiltrate into our bridgehead. One man we captured said that three-quarters of his company were casualties from our artillery."

Capt. Church said that at about 1 a. m. yesterday two German tanks plunged into the woods and ran about half way thru. They knocked down trees as they went, firing machine guns and 75s, then cut back to the road. The crews shouted in German that they would be back again.

This bridgehead is the one closest to Metz.

Again today we visited the forward artillery observation post commanded by Capt. Fred Andrt, 6802 W. 26th st., Berwyn, Ill. I was chatting with a Lt. Summers of Texas, a young mortar observer, near the observation post when the Germans shelled an area just below us, then lifted the barrage until we could feel the concussion of the bursts and hear the whine of missiles overhead.

Laughter Amid Shells.

The lieutenant moved off when the shelling ceased to see whether any of his men in an observation post had been hurt. I snaked my way to Andrt's spot and was peering thru a telescope at Germans walking down a road across the river when shells screamed in. I hastily became paper flat; Andrt tried to spot the gun, but when shells fell closer he, too, flattened out. One came particularly close and he laughed and said, "If you'd like to see where they're hitting, look around." There were puffs of smoke too close to be funny.

We finally went back into our foxholes and the hill was quiet once more. Andrt, unruffled as if he were in Lincoln park, laughed, clambered from the foxhole and said, "You know, I used to swear I'd never do this sort of thing for a living."

A Coat Bites the Dust.

I started down the hill and rejoined my companions, William Reusswig, a New York artist, and Sgt. Howard Whalen, Birmingham, Mich. We were sitting talking with our backs against a slope when there was a sudden explosion and all three of us rolled over and slipped under a truck. A battery tossed three or four more shells, then quit, and when we came out we found a fresh hole less than 12 yards away. Reusswig's coat, which had been on ground above us, had been chewed up by shell splinters.

We headed for Dornot, parked our jeep well outside, and went down a winding road into the town, running past all open spaces because the road was under observation. We were accompanied by Maj. Bart Rightman, 4923 N. St. Louis av., Chicago, a surgeon going in to learn how the evacuation of the wounded was progressing.

We made an equally fast trip out, bringing a black kitten that Reusswig decided should be taken along because it was starving.

Planes Dive at Germans.

While in Dornot we saw our planes dive bombing German positions across the river despite heavy anti-aircraft fire. Later a Thunderbolt ran for home with smoke pouring from its engine. Bombs still were aboard and the pilot apparently was eager to reach his field.

It was quite a day.

A few memories cling like burrs: Lt. Bitney, back bandaged, going calmly off to the river once again; the bodies of two G. I.'s covered with white cloth and lying in the street in Dornot where we saw them two days ago, an indication of the fierceness of the battle, for our dead ordinarily are removed immediately; the crazy chatter of machine gun fire from across the river where American infantry men were taking whatever Hitler's best could hand them—and handing back just a little more than they got.

On the way home we held up our kitten for a Frenchwoman in a doorway to see. She indicated she wanted it and we gave it to her.

Finished Last

The taste of pie was consolation yesterday for Tommy McGreal, 5, seen finishing last in contest among children at garden reward party. [TRIBUNE Photo.]

Early in the summer David C. Cohen, 53, who owns the apartment building at 1450 W. Garfield blvd., made a bargain with all the boys and girls in the neighborhood. It ran something like this: "If all of you will chip in to chase dogs from our war gardens, keep them weeded, and not play ball in them—we'll have a big party when summer ends."

The gardens were on a lot next to Cohen's building which he provided for his tenants. Yesterday Cohen smiled fondly at 10 bushels of tomatoes he'd picked from his 20 by 30 foot lot and paid off.

About 45 children attended and so did about 25 grownups who didn't want to miss out on the picnic spread. There were games and movies, too, with a big four car garage used as a theater. Cohen, who is married but has no children, chuckled and took movies of the festivities.

Italian Patriots Seize 500 Nazis at Simplon Tunnel

BERN, Switzerland, Sept. 10 (AP).—The Swiss telegraph agency reported that a German garrison of 500 to 600, including many SS men, surrendered today to Italian partisans. The patriots had surrounded the Germans at Domo d'Ossola, at the Italian end of the Simplon tunnel.

YOUR FAVORITE MIXER IS STILL AT IT IN PARIS

BY LARRY RUE.

[Chicago Tribune Press Service.]

PARIS, Sept. 10.—Bartenders and hotel keepers, signposts in the lives of those who get nostalgic during periodic visits to old haunts and places, have survived the German occupation of Paris probably better than any other profession or calling.

You can make the rounds in Paris and you will find the same familiar faces in the same hangouts as before. The same proprietors and managers, with few exceptions, are there to greet you. Behind the bars the same people are there to serve you. In hotel lobbies the same porters, the same clerks, and even in the rooms the same valets and maids greet you.

I had letters from the manager of a London hotel to the managers of the Ritz, the Scribe, the George V., the Maurice, the Prince de Galles, the Edward VII. and other hotels.

Only Two Undelivered.

At only two places I failed to deliver the messages—at the first, where one manager had died a natural death altho the same staff was carrying on—and the other was the Hotel Edward VII., where the manager and staff had been removed by the Germans as this was the Gestapo center. The old manager, however, after 26 months is now back on the job. Maurice Ihermite, the manager, said that the hotel has not suffered any appreciable damage except, he said, "Since the Jerries left we have noticed a few things have disappeared such as various articles of comfort and some rugs, to say nothing of our cellar. That has been drained to the last bottle and without compensation."

This complaint was a general one and more or less applied to all hotels.

The Ritz harbored higher grades of the German army during the war. Marshals, generals and ministers met there. Hermann Goering, Dr. Joseph Goebbels and Rudolf Hess—all the heads of the reich except Adolf Hitler—came and went there. The original personnel of 355 is still employed.

Frank Meier is still running the famous Ritz bar. He said that the bar was closed for a couple of months when the Germans first arrived, but was opened again in August, 1940.

O'Neill in Business Again.

What has happened to Frank O'Neill's bar or Harry's bar on the Rue Daunou or Luigi's on the Rue du Colisee? The answer is nothing, except, of course, a short stock. Harry McIlborne, who owned Harry's New York bar, is a British subject and evacuated when the Germans occupied Paris. He has been running a bar in the Ritz in London since. His bar, however, was open during his absence. A friendly neighbor exxplained that Harry's stock has been exhausted and i is closed but temporarily.

Frank O'Neill, famous Newton, Kan., jockey, is back waiting for his old clientele to show up. Frank had been arrested, but his daughter ran the business in his absence. He was released from a concentration camp a year ago, supposedly on the strength of his Irish origin.

Luigi Palma said that he managed to pull thru, altho his daughter, who had married an Englishman, was put in a concentration camp in Vittel.

Maxim's Reopens.

Maxim's, famous as the setting of one of the scenes in "The Merry Widow," and a favorite haunt of the diplomats and newspaper men covering the peace conference of 1919, has reopened. The temporary manager has been arrested by the French Forces of the Interior on the ground that he was too chummy with the Germans during the occupation. But Louis Vaudable, the old proprietor, is back on the job.

Albert, the head waiter, is still there, and one of the assistant managers said that during the occupation "Albert was very skillful. He showed the Germans into the waiting room and made them believe that was the best place."

OPEN TODAY—12 NOON TO 9 P. M.

TRI-PHI CHESTERFIELDS *for juniors*

$39.95

This young lady seems to be all in a dither. But who wouldn't be in one of these smart new Tri-Phi Chesterfields . . the silky-soft, all wool . . the gorgeous style and exquisite quality are enough to get anyone excited

Sizes 9 to 15; others from $29.95 to $59.50—3rd floor

MAURICE L ROTHSCHILD

State at Jackson

Open Every Monday, 12 Noon to 9 P.M.

STEVENS

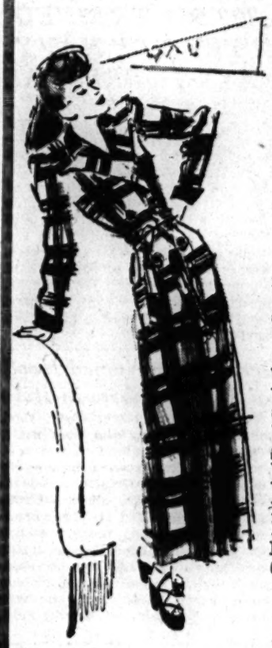

A Wool Plaid Chesterfield Robe

to warm you—cheer you—make your leisure perfect!

A snug 'n' woolly double breasted robe in the gayest plaid this side of Scotland! Cuffed, collared and buttoned with distinction in velveteen, it'll be a schoolgirl's study-time "steady"—a career girl's off-duty "stand-by" . . . and any girl's best bet for smart leisure time comfort. In combinations of Red, Blue, Green and Gold. 12 to 18. **22.95**

Lounging Apparel 2nd Floor

Chas. A. Stevens & Co.

State Street Open 12:00 to 9:00

OPEN TODAY—12 NOON TO 9 P. M.

New fall **BRUCEWOOD DRESSES** *accented with glossy black*

$25

Dull charcoal black splashed with a huge bow of shimmering rayon satin. A striking contrast . . an alluring style . . an irresistible value

Sizes 12 to 20; other dresses from $12.95 to $49.95; sizes 38 to 44, 16½ to 24½—7th floor

MAURICE L ROTHSCHILD

State at Jackson

Mandel's

Special Store Hours Monday: Noon to 9 P. M.

At Right, Miss Betty Ribble, famous New York model, who will be in our Fashion Show today.

"Beautiful Lady" Fashion Show

Today at 3 P. M.

You are cordially invited to a showing of elegant new fashions . . . "Beautiful Lady" clothes, accented by Models' Special Make-up cosmetics. See famous models, including Betty Ribble and Adrian Storm of New York.

Fourth Floor . . . State

Model's special make-up

Created for super-critical fashion models, it brings you the flawless grooming, the subtle color scheming that make for fashion-page perfection. In five skin-tones.

Models' Special Make-Up..**$1.50***

Models' Special Lipstick....**$1***

*Plus 20% for Federal Excise Tax

Toiletries . . First Floor . . State

MANDEL BROTHERS

*PLUS FEDERAL EXCISE TAX

The Brilliance of Northern Back Muskrats

sable-blended to the rich, mellow tones of Mink. Silky, glossy, durable skins handsomely manipulated—interpreting the striking new silhouettes. Fuller tuxedos, casual spanning shoulders, vast cuffs, larger sleeves. There's a new-found luxury note in Walzer's Muskrats. $250*

H. WALZER & CO. 174 NORTH MICHIGAN

APPLICATION FOR $1,000-$7,500-$11,250 **ACCIDENT** INSURANCE POLICY

AND SUBSCRIPTION TO THE DAILY TRIBUNE

NOTE: For the sum of 25c preliminary term fee, plus 10c a month in advance thereafter, the Chicago Tribune makes available to its Home Delivery Subscribers and members of their families who reside in the same household, a $1,000-$7,500 Travel Accident Insurance Policy. Insurance coverage eventually increases to $11,250 on continuous renewal. Issued by Federal Life Insurance Co., Chicago. NO MEDICAL EXAMINATION. One policy to a person. Issued only to applicants over 10 and under 70 years of age.

Mail this Coupon to the Chicago Tribune. SEND NO MONEY. Accredited representative will call and collect 25c. Official Carrier will collect monthly thereafter for Insurance and Subscription. Insurance will lapse if subscription is stopped.

☐ *I hereby order the Daily Tribune delivered to my home by Carrier six days a week, starting immediately, for which I agree to pay the regular rate.*

☐ *I am a Home Delivery subscriber and agree to continue.*

Do you apply for this Accident Insurance Policy?.....

(PLEASE PRINT)

Your Name?.....
First Name Middle Name Last Name

Address?..... Apt.?.....
Number Street

..... Phone?.....
City State

Your Age?..... Date of Birth?.....
Month Day Year

Are You Blind or Deaf?..... Are You Crippled?.....

Name of Person to Whom Insurance Is to Be Paid in Case of Your Death? (Beneficiary)

..... Relationship.....
First Name Middle Name Last Name

Applicant's Signature.....
Sign in Own Handwriting

NOTICE: Orders for Home Delivery of the Tribune are acceptable only from persons residing where such service is maintained and are subject to rejection by the Tribune. All applications for insurance are subject to rejection by the Federal Life Insurance Co. Insurance does not become effective until noon the date policy is issued.

Form A2735—8-44

STEVENS

Open Every Monday, 12 Noon to 9 P. M.

this is

The Chesterfield for You

it's perfectly proportioned in length, shoulders and sleeves!

If you, like many, many women, are in this size group, you'll be delighted with this perfect coat. It's smarter because it fits better . . . it's made to measure up to you—line for line. Try it on and see how comfortable it feels—how "right" it looks. Yarndye Grey, Black, Green, Brown, Blue, Gold and American Beauty. 10 to 20. **49.95**

CHAS. A. STEVENS & CO., STATE STREET

Coats—3rd Floor Open 12:00 to 9:00

RUSSIANS DRIVE 18 MILES MORE INTO HUNGARY

Reported Near Capital of Transylvania.

LONDON, Sept. 11 [Monday]—(AP).—Russian troops attacking on a 225 mile front yesterday penetrated 18 miles into Hungarian-annexed Transylvania in their drive to knock Hungary out of the war. A Moscow dispatch said they were closing fast on Cluj, capital of the big plateau province and rail heart controlling axis defenses.

Moscow did not announce any gain on the western end of the curving front since the capture on Saturday of Teius, only 37 miles south of Cluj, and a dispatch said the Russians in that area were within 100 miles of the pre-war Hungarian border and within 220 miles of Budapest.

The soviet bulletin said soviet columns attacking inside southeastern Transylvania and along the eastern side almost as far north as the old Polish frontier, had captured nearly 60 towns and villages during the day, and forced another Carpathian mountain pass into Transylvania.

Reds Push South, Say Nazis.

German broadcasts said soviet units racing thru capitulated Bulgaria had crossed the eastern Balkan mountains in their drive toward Greece's Aegean sea coast.

Berlin also said soviet parachute troops had landed south of Turnu-Severin, on the Danube river section of the Yugoslav frontier. This possibly meant a Red army junction with Marshal Tito's Partisans, altho the Germans declared the parachutists had been wiped out.

It is estimated that 250,000 axis troops have been cut off in Yugoslavia, Greece, and Albania.

In the Transylvanian operations Red army columns pushing up the Brasov-Turgu-Mures railway captured Sfantul-Gheorghe, 18 miles above Brasov, and pushed on thru Bicsad, 15 miles to the north, an overall penetration of 18 miles into present Hungarian territory.

In this area the Russians said they were attacking a strong defense line containing reinforced concrete firing points.

Romania Troops Help.

The Russians said Romanians helped to capture Sfantul-Gheorghe.

Farther north, a soviet column climbing across the Carpathian mountain wall from Moldavia forced the Bekas pass and captured Gyergyo-Bekas, just inside Transylvania.

Vama, 35 miles from Hungarian Transylvania, was captured in the Russian drive from Bucovina on a front that had been quiet since last spring.

Rodion Y. Malinovsky, 2d Ukraine army commander, has been made a marshal of the soviet union, Moscow announced, for his campaign in Romania.

The Germans reported continued battles along the Narew river northeast of Warsaw, Poland, but said soviet attacks were repulsed.

In southern Poland the Russians also attacked near Sanok and Krosno in the northern Carpathian foothills, but Berlin said these thrusts also failed.

GERMAN WAR BULLETIN.

The German army's report said yesterday:

"The soviets launched abortive attacks on passes in southeastern Transylvania.

"Planes dispersed soviet motorized columns and destroyed several fuel trains in northern Romania. The enemy attacked at Sanok and Krosno. His break-thru attempts were foiled.

"At Ostrolenka soviet attacks were again frustrated."

Russians Make New Advances

(Stories in adjoining columns and on page 5.)

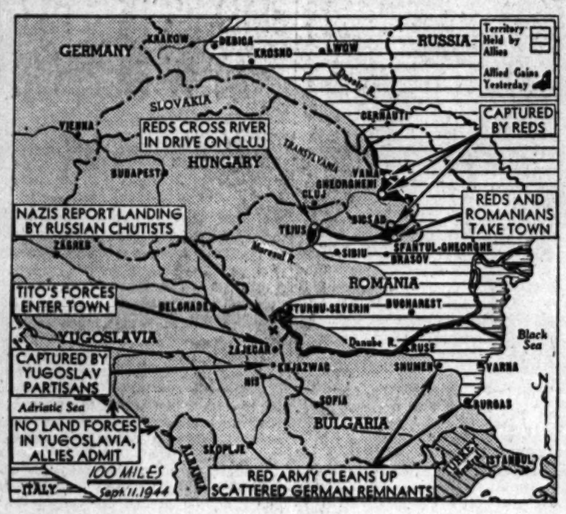

Yesterday's developments on Russian war front and in Yugoslavia.

ADMIT NO ALLIED TROOPS BATTLE IN YUGOSLAVIA

LONDON, Sept. 10 (AP).—Allied military authorities in Rome tonight confirmed a broadcast statement from Marshal Tito's headquarters that no allied land forces were operating in Yugoslav territory.

Commando units belonging to land forces based in allied Adriatic territory raided Yugoslavia and then withdrew, it was explained. The statement issued by Tito's headquarters said:

"There are no allied land forces on Yugoslav territory. The struggle is being conducted only by the national liberation army of Yugoslavia with the coöperation of the allied air forces.

No Commandos on Mainland.

"There are no Commandos on the Yugoslav mainland; neither have the allies asked for them to be landed," the declaration added. It made no mention of Russian troops, who have been reported in side Yugoslavia.

Last Thursday allied headquarters in Rome announced a general offensive had started in Yugoslavia with allied "land forces of the Adriatic" participating.

On the battle fronts, Tito's Partisans reported their units had entered Zajecar, 30 miles west of the Danube and had captured Knjazevac, 25 miles to the southwest. Zajecar is about five miles from the Bulgarian border and about 30 miles from Romania.

Fight Rages in Town.

The bulletin said street fighting was in progress in Zajecar and that fighting also was going on in the Pozega Vardiste and Bajina Basta sectors.

In Bosnia, the war bulletin said, the Partisans have captured Prijedor, 70 miles southeast of Zagreb.

Aegean Shipping Attacked.

CAIRO, Egypt, Sept. 10 (AP).—Almost constant attacks in the last week on enemy harbors and shipping, perhaps engaged in evacuating German troops from Aegean islands, were announced in a middle east air bulletin today. It said an escort vessel was left burning and three other ships were hit in attacks on two convoys. Maleme airdrome on Crete was bombed on two nights and one day.

REPORT U. S. ITALIANS MAY PROVIDE MONEY FOR REBUILDING ITALY

ROME, Italy, Sept. 10 (AP).—Pietro Nenni, Socialist party secretary, said in an editorial in the Avanti today he was reliably informed that the White House is considering the authorization of open accounts in the United States by Italian immigrants in the name of Italians in Italy. Backed by dollars deposited in United States, the accounts would form a guarantee for reconstruction supplies needed in Italy Nenni said. The Socialist leader said President Roosevelt also was considering reopening Italian exports to the United States.

HALO-ROLL for milady's pompadour hairdress **$1.65** by mail, $1.75. Send check or Money Order. State Color Desired

CHIGNONS Used either single or double, the chignon adds a glamorous touch to milady's afternoon or evening hairdress. Send sample of hair. **$5.50** and up

CREAM OIL PERMANENT WAVE Complete and styled to your own individual type **$6.50** $10 value

No Appointment Necessary

MME. DUNCAN

25 West Randolph St.

Ground Floor Dearborn 3045-6732

Hours, 9 a.m. to 5 p.m. Daily

Buy More War Bonds and Stamps

PLANES BOMB BERLIN AFTER DAY RAIDS THRUOUT GERMANY

LONDON, Sept. 11 [Monday]—(AP).—R. A. F. Mosquitos bombed Berlin last night, the British announced today.

Other R. A. F. bombers were heard flying out over the Straits of Dover during the night and the German radio reported raiders over Mecklenburg, Hannover, and Brunswick, following up Sunday's daylight assaults by nearly 5,000 planes that blasted enemy targets from the channel to Germany and Austria in one of the heaviest assaults since June 6.

More than 1,100 Britain based Fortresses and Liberators fanned deep into Germany, bombing the Daimler Benz motor plant at Gaggenau, southwest of Karlsruhe, aircraft and tank factories in the Stuttgart, Nurnberg, and Ulm areas and a large airport at Giebelstadt. Before dawn R. A. F. Lancasters made a heavy attack on Munchen-Gladbach, key communications center.

From Italy 500 heavy bombers of the 15th air force attacked oil refineries and other targets in the Vienna area. Fortresses attacked the Lobau and Nova Schwechat refineries.

1,303,554 TRAINED IN YEAR BY NAVY, SAYS FORRESTAL

Washington, D. C., Sept. 10 (AP).—Navy Secretary Forrestal announced tonight the navy had trained 1,303,554 officers and enlisted personnel in the year ending June 30.

He said this represented crews of 4,063 new vessels of all types, plus more than 20,000 landing craft and additions to the personnel of the rapidly expanding naval air service.

He reported that, of the 2,987,311 personnel in the navy on June 30, approximately 83 per cent had been added since the Japanese attack on Pearl Harbor.

Gen. Knapp Named Head of B-25 Bombers in Italy

ROME, Sept. 10 (AP).—Brig. Gen. Robert D. Knapp, who flew night bombers from England in the first world war, has been commanding the B-25 Mitchel wing in the Mediterranean theater since March, Mediterranean allied air force headquarters disclosed today. Knapp took over the Mitchell wing after dissolution of the 12th bomber command, which he had headed. Before the outbreak of this war he was director of training at Brooks field, Tex., and later at Kelly field.

RED CROSS STILL GETS FOOD THRU TO U. S. CAPTIVES

Washington, D. C., Sept. 10 (AP).—The Red Cross said today that it anticipates no interruption in receipt of food parcels by American prisoners of war in Germany, despite the current military situation.

"The present disruption of traffic thru southern France and Switzerland into Germany was foreseen by the Red Cross and alternate plans were made," Chairman Basil O'Connor explained.

Some weeks ago, the Red Cross dispatched to Geneva a three months' stock of food parcels for most of the camps where Americans are held. It also sent 1,500,000 parcels which arrived in Sweden Sept. 6-7.

BUY MORE WAR BONDS AND STAMPS

MONDAY, 12 NOON TO 9
Evanston, 12 to 9:30
Oak Park, Gary, 9:30 to 5:30

The Hub has the hats

Most Becoming To You

Dobbs Stetson Lee

Distinguished modeling, supreme comfort, excellent quality, outstanding value . . . that's the story about every one of our new fall hats . . . not one or two but *three* of America's best known brands to choose from . . . *plus* truly conscientious and competent assistance in helping you select the one most becoming to you. Try some on *today*.

Dobbs $6.50 to $20

Stetson $7.50 to $15 *Lee* $5

Our enlarged, modernized hat department occupies an *entire side* of our main floor.

THE HUB

Henry C. Lytton & Sons

CHICAGO • EVANSTON • OAK PARK • GARY

MONDAY HOURS 12 NOON TO 9 P. M.

john t. Shayne

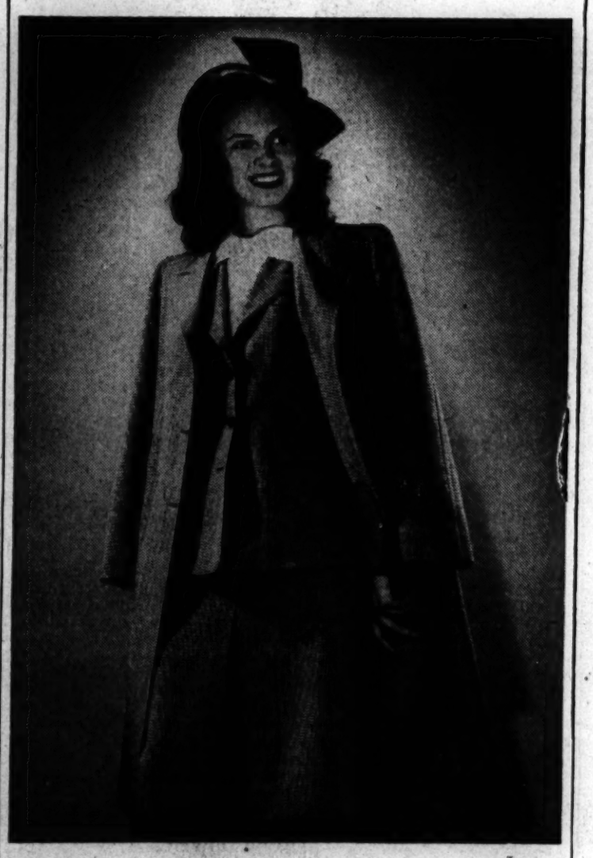

CHECK MATES *of crisp all wool flannel. Clean cut checks in Brown and White or Black and White. Sizes 9 to 15. Coat, Suit, each* $55

MICHIGAN AVENUE AT RANDOLPH

This Gorgeous Mink Coat, $1250

Open Monday 'til 9 P. M.

Miller MINK $1250 plus Fed. Excise Tax

Shop around and you'll see Mink coats like this for no less than $1,750—even as much as $2,000. How, you may wonder, can Miller sell it for $1,250—a saving of about $500. The answer is—**we are the makers selling direct**—eliminating all in-between-profits. Visit our fur factory and our showrooms—42 Mink Coats are on display—priced up to $3,000—each one at a great saving made possible by our policy of "maker to you."

Miller Fur Co.

188 No. Michigan Avenue

Monday Store Hours, 9:45 to 5:45

Marshall Field & Company

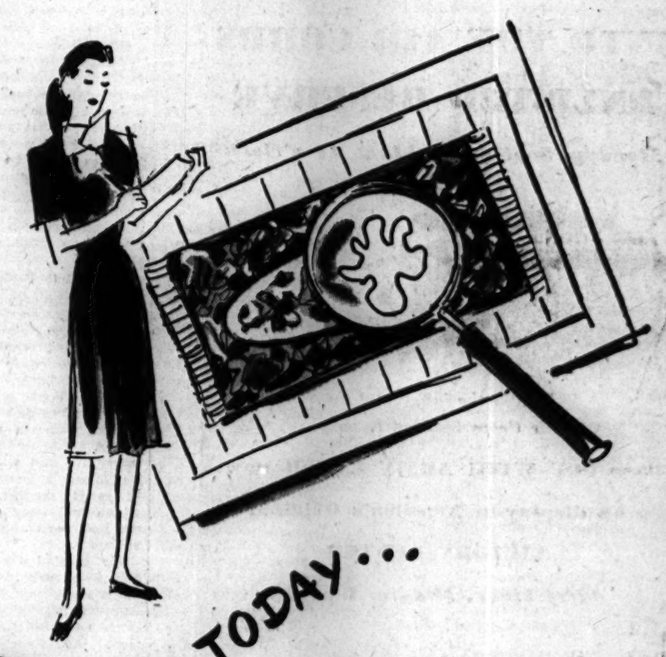

STARTING TODAY . . .

MIX AND MATCH

[KARASTAN COTTON RUG CONTEST!

YOUR CHANCE TO WIN A $100 MERCHANDISE CERTIFICATE!

- *As much fun as a picnic . . .*
- *It's as interesting as a game . . .*
- *As easy as falling off a you-know-what!*

Sharpen up your pencil . . . polish off your wit . . . and get ready for the fun! For here's a contest you'll really like. Another of those regular Karastan contests all Chicago talks about. All you have to do is . . . but why don't you stop in and get the rules for yourself? Contest closes September 30 . . . but don't wait until then . . . get your entry in today. Who knows . . . maybe *you'll* be a lucky winner!

Cotton Rug Shop—Third Floor, Middle, Wabash

GRAND OPENING OF RUG CONTEST

See Kukla Cavort . . . He's the craziest, most lovable puppet ever . . . and he's here on our Third Floor to tell you all about the contest. Come, see the puppet show . . . see Kukla's "glamorous blonde" . . . get the rules and an entry blank . . . and let's go!

Today Through Saturday, 11 and 3 o'clock

The Mark of Individuality

An Excellent Covert Suit and Coat

wonderfully tailored all-woolen

$49.95 Each

You'll want to plan your whole wardrobe around this thoroughbred pair—a suit and companion coat of long enduring quality and distinction. A marvelously choice wool covert was chosen for this superb ensemble—so warm and smoothly rich—in blue, brown or tan. The skirt has kick pleats both back and front. And our price is certainly very special.

Charge Account Service to Accommodate Your Income

Johnson & Harwood
PITTSFIELD BLDG 1st & 3rd FLOORS
37 N. Wabash Ave. at Washington
Open Mondays from 12 Noon to 9 P. M.

Remember
Just ask for
Barloma
Red or White
SWEET WINES
PRODUCED BY
CALIFORNIA WINE CO.
CHICAGO

BLACKHAWK
TREAT YOURSELF TO
THE FINEST FOOD
IN CHICAGO
UNIQUE SETTING
SUPERB MENU
LUNCHEONS - DINNERS
ALWAYS COOL
No Cabaret Tax
Fine Beverages
INDIAN ROOM

CLERICAL HELP WANTED
Male or female—pleasant office—good pay—post-war opportunity for advancement. Do you like figures? Are you familiar with inventory records, addressing or routing of orders? Would you like to learn this work? Apply:
RIT PRODUCTS CORPORATION
1401 West Jackson Blvd.

EXPERIENCED RAW FUR and territory wool man, draft exempt, capable of grading and buying both items. Reasonable road work. Car furnished. For intermountain territory. Call R. C. Elliott for interview Monday to Tuesday noon, September 11 to 12.
PHONE FRANKLIN 2260

Buy More War Bonds

CROATS' PUPPET CHIEF REPORTED HELD BY REBELS

Moscow Attitude Toward Turkey Stiffens.

(Map on page 4.)

LONDON, Sept. 10 (AP).—The allied radio at Algiers, Algeria, said tonight that Ante Pavelic, quisling of Croatia, German puppet state in northwestern Yugoslavia, had been arrested by revolutionaries and handed over to Marshal Tito's Partisans. There was no confirmation.

Ante Pavelic.

Pavelic has ruled at Zagreb as leader of a puppet regime said to have slaughtered hundreds of thousands of Serbs, Jews, and Partisan sympathizers since 1941.

In capitulated Bulgaria, the Red army was cleaning up scattered German remnants and moving toward a liquidation of enemy troops pocketed in Greece and Yugoslavia.

More Pressure on Hungary.

The Russian government stepped up its diplomatic-military effort to get Hungary out of the war. Soviet troops were striking toward Hungary from the east and southeast as the Moscow radio again called on Hungarians to overthrow the Nazis and join the allies.

An imminent juncture in force in Yugoslavia of Tito's men and the Red army is likely if it has not already occurred. Russian troops in western Romania reached the Yugoslav frontier at Turnu-Severin last week, a point only 50 miles north of Zajecar, which the Partisans have entered.

The Greek government in exile in Cairo, headed by Premier George Papandreou, transferred its temporary seat to Naples, Italy, in expectation of an early entry into Athens.

Stiffer Attitude Toward Turkey.

A firmer soviet attitude toward Turkey was visible in Moscow now that the Red army is almost at the frontier of that nation, whose neutrality has long irked the Russians.

Bulgaria's request for an armistice in the war with Russia and her declaration of war against Germany have eliminated the last major German influence in the Balkans, but Moscow points out there still are Germans in Turkey.

Gen. Feodor I. Tolbukhin, 3d Ukraine army commander whose troops have overrun Bulgaria, has put it up to the new pro-allied Bulgar government under Premier Kimon Georgiev to disarm German troops in that country. If help is needed, the Red army is ready to divert forces to any threatened sector.

[A Berlin broadcast said a new Bulgarian "national government" had been formed, with former Premier Alexander Tsankov as premier, in opposition to Georgiev's regime in Sofia. A Berlin radio appeal asked the Bulgars to disregard Sofia's declaration of war on Germany and fight against the "bolsheviks and Anglo-Americans."]

Romanians Near Signing.

MOSCOW, Sept. 10 (AP).—The Romanian armistice delegation met with Russian, American, and British conferees tonight in what one member said he hoped would be the next to last session. The Romanians said no major issue remained unsettled.

Bulgar Refugee in Turkey.

ISTANBUL, Turkey, Sept. 9 [Delayed]—(AP).—Peter Grabovsky, Bulgarian minister of the interior under former Premier Bogdan Philov, and founder-leader of the Bulgarian Fascist youth organization, arrived in Istanbul today aboard a special plane as a round-up of former pro-German leaders continued in Sofia.

2,652 Exchangees Sail from Sweden for Home

STOCKHOLM, Sweden, Sept. 10 (AP).—The exchange ships Gripsholm, Drottningholm, and Arundel Castle sailed from Goteborg today carrying 2,652 American, British, and Dominion prisoners of war and civilian internees homeward. The ships sailed for Liverpool first. Then the Gripshholm will proceed to New York with the Americans and Canadians.

FOUND DEAD IN LOCKER ROOM.
Ray Lewis, 44, of 549 Ridgeway av., was found dead yesterday in a third floor locker room in the Palmer House, where he was employed as a houseman.

Sink Jap Tanker

Cross marks where large Japanese tanker was sunk.

GENERAL HDQ., Southwest Pacific, Sept. 11 [Monday]—(AP).—Catalina flying boats sank a 10,000 ton Japanese tanker near Zamboanga, Mindanao Island, Friday, headquarters announced today. This was the second strike near that Philippine city, 230 miles west of Davao.

Liberators showered a record of 180 tons of bombs on the Celebes the same day, wrecking three parked planes.

Another flight of Liberators destroyed or damaged five grounded Japanese planes in the Kai Islands Friday. Strong forces continued their neutralization of Halmahera Island.

[A Tokyo broadcast said more than 1,000 United States aircraft took part in the raid on Yap and Palau Islands Thursday and more than 700 were counted Friday.]

CHINESE BATTLE TO HALT JAPS IN KWEILIN DRIVE

CHUNGKING, China, Sept. 10 (AP).—Chinese battled today to stave off a threat from Japanese surging down the Hunan-Kwangsi railroad, menacing the important center of Kweilin, but the high command said the invaders had not yet punctured the Kwangsi provincial border.

The Japanese were last reported in the captured town of Tungan, 90 miles from Kweilin, after taking the American airbase of Lingling, only 12 miles from the Kwangsi frontier.

The bulletin said the situation around Tungan, 95 miles southwest of Hengyang, was unchanged. The Chinese said they still were holding Changing, 37 miles south of Hengyang.

Gen. Joseph W. Stilwell's headquarters announced that United States heavy bombers sank a Japanese destroyer and a sailing ship south of Hong Hong on Friday and sank four freighters in the South China sea.

HOT? 90 ON THIS SHIP CHILLY TO CHICAGO YANKS

BY ARTHUR VEYSEY.
[Chicago Tribune Press Service.]

SOMEWHERE IN NEW GUINEA, Sept. 10.—So you think it has been hot this summer? Better not complain if you happen to write a letter to four Chicago guys aboard a navy ship here.

Mention temperatures in the 90's and you would bring chills to James Taylor, 511 S. Oakland st., Villa Park, and Frank Sladish, 1903 S. 56th ct., Cicero. They work in the ship's fireroom, where 115 is downright cold.

Even the thought of a temperature under 100 would put J. T. Muschelewicz, 46 156th st., Calumet City, and Arthur Welnicke, 3147 Narragansett av., in bed, screaming for blankets. Their station is the pump room, where the temperatures run between 120 and 135. Sometimes, during emergencies, they have to work in this heat for 12 hours at a stretch. At such times their bodies break out in an angry rash and their skins turn dead white.

Office Jobs Cooler.

Compared to these four, some other Chicagolanders aboard the ship have relatively cold jobs. Margos Margolan, 312 Helmholz av., Waukegan, and Arthur Splatt, 3059 Lyman, work in the ship's office. Splatt, being bigger, gets the fan end.

Sigmund Pawlowski, 1807 Bosworth av., works on deck, and, under the tropic sun, has turned a beautiful bronze hue. Walter Ziembricki, 2236 Magnolia av., has to run thru the ship's hot spots occasionally in his duties as oil king, but he gets lots of fresh air. And contrary to most ideas, James Turk, 7040 Osceola av., has life very cool in the engine room.

195 in Valve Room.

The ship has lost its hottest spot. This was at the main steam valve above the fireroom. When it was opened or closed Sladish, Taylor, and their buddies would run to the wheel, give it a yank and run out again. In time the valve was adjusted. Fifteen seconds was about the longest a man could stand the heat there, and even after this brief exposure some of the men collapsed.

By exact thermometer reading the temperature there was 195 degrees.

Blowers have brought this temperature down, but it is still plenty hot. I was just there and the temperature was 142 in the shade. And it's not rainwater that's dripping from my clothes.

BURGLARS STEAL AD TROPHY.
Bud Chappell, owner of a motor sales agency at 6201 S. Western av., told police yesterday that burglars had taken a brass advertising trophy from his desk.

4 YANKS SPEND 5 DAYS ON RAFT; TRY OUT RATION

HEADQUARTERS, 7TH A. A. F., CENTRAL PACIFIC [Delayed] —(AP).—Four American airmen recently took part in an unique experiment. They spent five days out on the Pacific aboard a rubber raft with only rations of rock candy and water, and later physicial checkups showed they could take it. They tested equipment designed to save airmen forced down at sea.

All the men lost weight, but a short rest in a hospital plus good food snapped them back to normal. Lt. Don C. Cherrington of Lafayette, Cal., lost nine of his 125 pounds; Staff Sgt. Michael Lang of Amelia, O., 10½ pounds of his 139½; Sgt. Irving J. Cherr of Brooklyn, N. Y., 10¾ pounds of his original 144¾, and Sgt. Francis W. Kelly of Marcellus, N. Y., 11¼ pounds of his normal 149.

The experimenters jumped into the water off Koko Head, Oahu Island, in high altitude flying clothes, got aboard the raft and remained there, under the watchful eyes of medicos, for five days. They were unanimous—they could have endured it much longer if necessary.

Swiss Fighter Battles Yank; Is Forced Down

LONDON, Sept. 20 (AP).—A Swiss air patrol was engaged by an American fighter over the western Jura area of Switzerland today, and a Swiss fighter made a forced landing after being hit 12 times, a broadcast Swiss bulletin said tonight. None was injured and no American was downed, the broadcast added.

Jerrems

from noon 'til 9 P. M.

an Invitation

To view our Autumn showing of Gentlemen's apparel, including Burberry outercoats and Chester Barrie suits, both from London . . . augmented by a fine collection of imported woolens tailored to order.

Ready to Wear
$45 to $85

Custom Made to Order
$95 to $125

324 S. Michigan • 7 S. La Salle St.

BY TRADITION—JERREMS FOR FINE WOOLENS

OPEN TODAY—12 NOON TO 9 P. M.

New fall
BRUCEWOOD SHOES
$6.95

The beauty and ease of Brucewood shoes will take you through all your activities with comfort, confidence and style

Other shoes to $12.95—7th floor

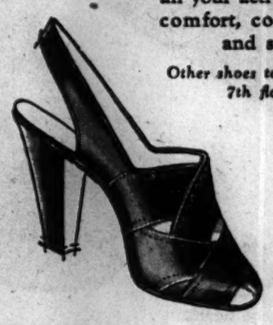

Maurice L Rothschild
State at Jackson

OPEN TODAY—12 NOON TO 9 P. M.

Phone or mail orders filled Har. 9000

Rothley
TAILORED BLOUSES
of nationally famous quality
$3.50

Nobody can tailor blouses quite as marvelously as Rothley . . and nobody can crowd more value into them. These are amazing at $3.50. See if you don't agree

In blue, white, maize, brown, black, red and pink; other blouses to $10.95—7th floor

Maurice L Rothschild
State at Jackson

CHICAGO, MONDAY, 12 to 9; Oak Park and Gary, 9:30 to 5:30; Evanston, 12 to 9:30

The Ed-Mor All American
$49.95

One of America's famous names in Chesterfields and rightly so! Superbly man-tailored! Rich American Woolen Mill's Melton, handsome brocaded rayon satin lining! Cut so it tops suits with ease! Black, brown, green.

Sizes 9-17—SIXTH FLOOR
Sizes 10-20—FOURTH FLOOR

Leather yoke in back for extra warmth

Ed-Mor original

THE HUB
Henry C. Lytton & Sons
CHICAGO • EVANSTON • OAK PARK • GARY

OPEN TODAY—12 NOON TO 9 P. M.

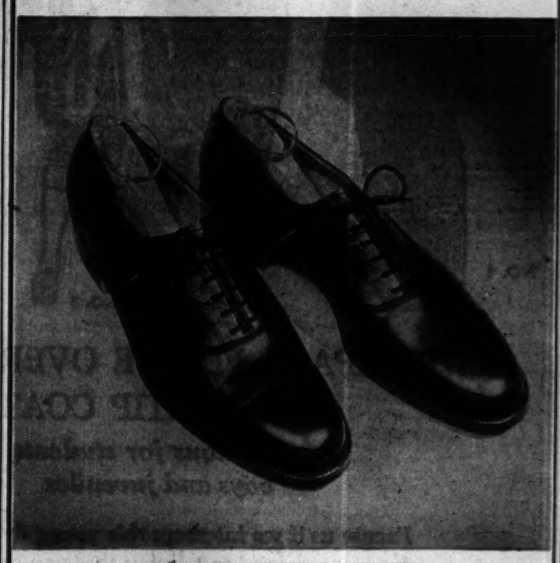

QUALITY AT ITS BEST
in Johnston & Murphy's famous shoes
$16

J&M

Plenty of weight in the soles, plenty of quality in the leathers, plenty of skill in the cobbling and plenty of style in the last

Above shoe in black or tan; others from $14.50 to $21—8th floor

MAURICE L ROTHSCHILD
State at Jackson

FINE CLOTHES *for* MEN

Here's something vastly better

Elastic Back
ALL SILK
SHORTS
Super-Seat
3.00

THE EXCELLENCE of these shorts typifies the care A STARR BEST takes to make its merchandise unquestionably superior. Made of fine, all silk cream shantung in blue, brown, maroon or green candy stripes.

SHIRTS . . . Fine Swiss rib lisle **1.00**

A STARR BEST
ESTABLISHED 1902
11 to 15 NORTH WABASH AVENUE
Just North of Madison Street

ANDES CANDIES PUT

Ammunition

in your Romantic Campaign

If your immediate objective is winning over a feminine heart, mister—a gift of luscious Andes Candies will help further your romantic campaign. Try it today!

HELP SPEED VICTORY—BUY MORE WAR BONDS

Andes THE PEAK OF ALL Candies

50 SHOPS IN CHICAGO AND SUBURBS

NAZIS MAY FIGHT ON IN FINLAND, COL. LANZA SAYS

Soviet Advance in South Almost Unopposed.

BY COL. CONRAD H. LANZA.

[Regular contributor to the Field Artillery Journal and recognized as an authority on military matters.]

The Finnish front of 600 miles is quiet. In south Finland, the German forces have been limited to air and special troops. No German units have appeared in line for some time. There seems to be no reason why these Germans cannot get out of Finland easily by Sept. 15, the deadline fixed by the Russians.

Germany still has control of the Baltic sea. Presumably the Germans in south Finland will cross the 50 mile wide Gulf of Finland to Estonia, the coast of which is still in German hands.

Six Divisions in North.

In north Finland, the German arctic army has six, and possibly seven, divisions. They have a choice of action. They have built roads connecting their lines with north Norway. Another road goes to the head of the Gulf of Bothnia. These Germans have been supplied by water transportation, sailing from Germany. This goes up the Norwegian coast, thru the inland passage, to Kirkenes. This route is available also for the withdrawal of the Germans.

It is possible the Germans will not retreat, but will fight it out. This depends upon how many troops Russia has to oppose them. There has been no fighting of importance in this area for a long time, which would indicate that the Russians were not very strong.

Most probable German action would be to withdraw to north Norway. This would release several German divisions now in that country for the defense of Germany.

Reds Gain on South.

On the 1,000 mile front from the Gulf of Finland to the Black sea, only one major Russian offensive is under way. This is against the south side of East Prussia, and has not been stopped by the Germans. The Russian offensive in Estonia has ceased. Russian reports are that the Germans are attacking here.

At the south end of the front strong Russian forces have gone around the Carpathians. They have not followed the plan of the Americans and British in France in making the enemy's main armies their primary objective, and at every possible opportunity. Almost all of Romania has been occupied. In the last week only small German forces trying to get out of the way have been met, and the advance has been virtually unopposed.

Turkey at Crossroad.

The reasons given in the Russian declaration of Sept. 5 for declaring war against Bulgaria would apply equally well against Turkey. That Turkey will so construe it is almost certain. She will have some days to prepare and in which to make her decision. If Russia demands Russian occupation of the Istanbul straits, Turkey will be forced to yield or else risk fighting all the allies.

The Hungarians are standing by Germany. Whether this is voluntary is uncertain. With German help, they have assembled troops all along the Carpathian mountains, including the south side.

It now seems established that German evacuation of the Aegean Islands is well advanced. Evacuation of Greece and Albania may have started. If the Germans succeed in withdrawing the greater part of their forces from the Balkans, if they do not repeat the mistake made in France of holding on until too late, they may be able to establish a strong south front.

British May Go to Greece.

Unless Turkey takes some military action there probably will be no great opposition to establishing a strong south front and there probably will be no great opposition to the substitution of Russian troops within the Balkan states in place of Germans.

It is possible that Greece may be occupied by British forces. Altho not much fighting may be immediately involved, the mere occupation of the Balkans by Russia will require time and a considerable number of troops.

The political effects of the current Russian moves are most important, and may later have a material influence on the outcome of the war. The probable results may become apparent within the next few weeks.

KIN TELL HARDSHIPS OF 2 CHICAGOANS ON 'FORGOTTEN CONVOY'

George Leksich.

Sebastian Frehr.

Families of two Chicagoans who were aboard the "forgotten convoy" which spent eight months last year tied up to the docks at Murmansk, Russia, yesterday confirmed accounts of the hardships endured by the crews while waiting for some one to remember the ships were there.

Mrs. Theresa Hehn, 1704 Larrabee st., whose brother, Sebastian Frehr, was aboard one of the ships, said he told her they subsisted largely on Russian black bread, and had a Thanksgiving feast of canned meat. Cigarets were $20 a package when any were to be had. The ships survived 150 German bombardments, and the crew members all retrieved incendiary bombs from snowbanks as souvenirs.

Mrs. Jean Leksich, 2202 North av., whose husband, George, was also on the convoy, said that for nine months she received no letters from her husband, and he received none from her, altho both wrote. He developed a rash from a diet of canned rations, and a shipmate developed a stomach ailment as a result of restricted diet.

German Legation Staff and Wives Quit Helsinki

HELSINKI, Finland, Sept. 10 (AP).—Members of the German legation staff and their wives departed from Helsinki by train today for Turku where they boarded a steamer for Stockholm. The German women wept and there were no "heils!" or "siegs!" as the group of about 100 boarded the train.

FRENCH CABINET SHIFTED AGAIN IN FIGHT FOR RULE

BY ROBERT SAGE.

[Chicago Tribune Press Service.]

PARIS, Sept. 10.—A supreme effort to settle the growing struggle for power between the resistance groups in France and the Algiers committee of national liberation was made by Gen. Charles de Gaulle, who yesterday announced a new cabinet reshuffle—the second in a week.

The new lineup, which is called the government of national unanimity, contains 20 ministers, evenly divided between the Algiers committee and the resistance movements, but giving a slight edge to the latter.

The most important change was the appointment of Georges Bidault, considered by many as the political white hope of France, to the ministry of foreign affairs, where he replaced Rene Massigli of the Algiers committee, who is slated to go to London as ambassador. Bidault, who was known during the occupation as Monsieur, is president of the National Council of Resistance and head of the Popular Democratic party.

Jeanneney Appointed.

Another important addition to the cabinet is Jules Jeanneney, aged president of the senate who was named minister of state. By the inclusion of Jeanneney, De Gaulle means to symbolize the continuity of republican legitimacy. Thruout the occupation Jeanneney maintained his opposition to Marshal Petain and Vichy. He remained in hiding last month when Pierre Laval went to Lyon in a desperate effort to bring him and Edouard Herriot, president of the chamber, back to Paris, hoping that they would be able to patch up an understanding between the allies and the Vichy government.

Out of the cabinet shakeup may come the next French ambassador to the United States. It was learned that Emmanuel d'Astier de la Vigerie, who was replaced as minister of the interior by Adrien Tixier, former minister of labor and production, has a good chance of getting the Washington post.

Another key position in the cabinet which goes to the resistance movement is that of minister of information, where Pierre Henri Teitgen, who was active in disseminating underground news during the occupation, replaces Henri Bonnet.

Minister of Air Fernand Grenier of the Algiers committee, the only Communist member of the De Gaulle cabinet, was dropped in favor of another Communist, Charles Tillon.

Augustin Laurent, a Socialist and active in the resistance, becomes minister of posts and telegraph.

Ministers of the outgoing cabinet who were retained include Rene Capitant, national education; Francois de Menthon, justice; Rene Pleven, colonies; Robert Lacoste, industrial; Jean Lepercy, finances; Pierre Mendes-France, national economy, and Alexandre Parodi, who switches from the ministry of occupied regions to labor and national security.

The five point program of the new cabinet, which holds its first meeting tomorrow, is the following: To direct the country's war effort, begin its reconstruction work, assure the defense of its interests abroad, and to restore the laws of the republic.

NEW FALL *SLANT*

New evidence of Thomas Frank's genius in creating a simple, smart, practical coif. Adapted for you by his skilled hair stylists.

Free Consultation

THOM'S FRANK PERMANENT...$7.50

Including styled wave. Haircut extra.

Thomas Frank

59 E. Madison, Suite 212. Sta. 5537, Dea. 1399

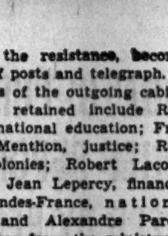

GENERAL Ulysses S. Grant, the great Civil War hero, was nominated for President by unanimous vote of the Republican Convention on its first ballot in 1868 in Chicago. Three years before, Millers National Insurance Company was granted a charter by the State of Illinois.

Next time your fire insurance comes up, specify one of these strong local companies to your insurance man.

MILLERS NATIONAL *Insurance Company*

ILLINOIS FIRE *Insurance Company* OF CHICAGO

ILLINOIS' OLDEST FIRE INSURANCE COMPANIES

[ADVERTISEMENT]

Gas on Stomach

Relieved in 5 minutes or double your money back

When excess stomach acid causes painful, suffocating gas, sour stomach and heartburn, doctors usually prescribe the fastest-acting medicine known, for symptomatic relief—medicines like those in Bell-ans Tablets. No laxative, Bell-ans brings comfort in a jiffy or double your money back on return of bottle to us. 25c at all druggists.

All Paths Lead to the (Air Conditioned) CORNER HOUSE RESTAURANT 100 East Ohio St.

Dinners from 95c

BETTER ENGLISH
PUBLIC SPEAKING

Learn to overcome fear, acquire poise, avoid embarrassing errors in grammar, pronunciation, vocabulary, to prepare for the increased efficiency you must have when peace returns! Enroll now!

J. MANLEY PHELPS
185 N. Wabash Ave. Central 2620

Buy More War Bonds

OPEN TODAY FROM 12 NOON TO 9 P. M.

WAMPACA FLEECE OVERCOATS & FINGERTIP COATS

are famous for students, boys and juveniles

Excuse us if we interrupt this young flyer's story for just a second to tell you that you can't begin to touch Wampaca for warmth, long wear, smart style and big value. The fabric, with its deep, warm, wool face backed with sturdy long staple cotton, comes in shades of brown, teal blue, beige

Number 1	*Number 2*	*Number 3*
Fly front overcoats	*Fingertip overcoats*	*Juvenile overcoats*
17 to 22 years	*10 to 22 years*	*6 to 12 years*
$25	$22.25	$14.75

3RD FLOOR

MAURICE L ROTHSCHILD

State at Jackson

Popular Inhaler Helps Relieve Congestion

So Much For So Little $1

Safe, harmless. Diathermizer concentrates high heat and medicated vapors in the respiratory areas. Two eight to ten minute inhalations daily usually sufficient for relief. Set includes inhaler, special throat tube and a supply of aromatic. Popular for use in common colds.

Mail Your Order or Call State 1500

Surgical Goods . . First Wabash Balcony

MANDEL BROTHERS

STEVENS

Open Every Monday 12 Noon to 9 P. M.

Stevens Fall Fabrics

are so beautiful you'll be tempted to sew even if you can't thread a needle!

Walk through the section and see the colors . . . feel the fabrics . . . let your imagination run wild. In your mind, see a suit of Scottish tweed—a coat in a Forstmann fabric—a dinner dress of Ducharne damask—a jumper in Rodier jersey. There's so much to see and sew, so much to make into so many beautiful and unusual costumes—you'll want to start cutting and basting and fitting and wearing immediately—if not sooner. Remember—a Stevens fabric is a quality fabric . . . come in and see what you can sew!

- Rayon taffeta—striped, plaid, checked.
- Moire jersey and rayon metal cloth for evening gowns.
- Rayon damask for jackets. Rayon brocade for dinner suits.
- Woven woolen plaids and checks.
- Botany Flannel.
- Rayon brocade, jacquard and matelasse crepe and Black rayon faille.
- Velveteen and corduroy in glorious colors.
- Satin-back Crepe Aurora—88% rayon, 12% virgin wool. In jewel tones.
- Forstmann's sheer wool crepe . . . fine coatings . . . Yarndye Grey . . . checks.
- Rodier's wool jersey and checked suiting.
- Scotch imported tweeds.
- Ducharne's transparent rayon velvet . . . rayon crepe . . . novelty woolen.

Fabrics—2nd Floor CHAS. A. STEVENS & CO., STATE STREET Open 12:00 to 9:00

STEVENS
Open Monday, 12 to 9 P. M.

14.95

Velveteen Date Dress

gives you the romantic new "little princess" look!

It's a smart girl-with-a-smaller-figure who wears this dress anywhere of an autumn weekend. It has the fresh young charm of making you look like a storybook princess and very "dressed-up." In soft velveteen, the fly-front bodice buttons up to a fluted gilt-edged collar. Black only. Sizes 9 to 15. 14.95

Come—see our Gallery of Colleges!

Jr. Deb Salon—5th Floor

Chas. A. Stevens & Co.
State Street Open 12:00 to 9:00

HOUSE SURVEY WARNS AGAINST POST-WAR WPA

Blasts New Deal Theory of Deficit Financing.

BY WILLARD EDWARDS.
[Chicago Tribune Press Service.]

Washington, D. C., Sept. 10.—A nation tasting the sweet of an anticipated early victory was warned today of the bitter financial price for war which it must pay in the years to come.

The most advanced study of future economic problems thus far submitted to Congress was made public by the special house committee on post-war economic policy and planning, composed of 18 members representing every section of the country, many of them experts in the field of finance.

The 10 Democrats and eight Republicans composing the committee signed unanimously a report denouncing New Deal spending panaceas, announcing it was "strongly opposed to the theory that government spending in itself can provide a satisfactory stimulus to production and employment." They scored the WPA as a failure and warned against similar experiments in deficit spending after the war.

Every One to Be Affected.

The report concluded that the huge financial problems to be faced in the future must necessarily affect the economic status of every individual and corporation.

The report noted that the interest alone on a national debt of 300 billions probably will match the total federal tax of the immediate pre-war years. Moreover, a much larger military establishment and benefits for war veterans will add to the burden of the taxpayer, the report said. On top of these, the normal peacetime budget for the conduct of the federal government will make the total of federal expenditures approach 20 billions a year.

What will this huge annual outlay mean to the average citizen, the committee asked, and gave this answer: The cost of supporting the activities of the federal government alone will be around $550 a year for a family of four. State and local governments are likely to need $350 per family, or a total of $900 a year per family of four.

Cost $70 in 1933.

By contrast, the federal cost was $70 per family in 1933, when the New Deal era was ushered in, and $180 in 1940, the last full year before the war.

"The implications should be obvious," the report said. "Unless we can attain higher levels of productive employment than in any previous peacetime period, the burden of necessary taxation may prove intolerable."

Taxes can be reduced below the extreme wartime levels, the report said, "altho there can be no escape from the heavy tax burden which lies ahead."

Numerous revisions of the tax structure were suggested to stimulate investment and production, with specific consideration recommended for "the relief of those tax burdens which bear heaviest upon the lower and middle income groups, and which penalize the enterprising businesses to which we must look for a large share of the funds for expansion of employment opportunities."

Easing of Controls Urged.

Other programs recommended:

1. Gradual and coördinated discontinuance of controls after the war to release the tremendous accumulated spending power represented by 111 billions in liquid savings now available to individuals, which may reach 150 billions, three times the pre-war level, by the end of the war.

2. Removal or reduction of various types of international trade restrictions [protective tariffs], currency manipulations, and trade discriminations. Possible revisions of merchant marine laws to maintain commercial use of the vast fleet which has been built during the war.

"The farm and its welfare will be closely tied to what may be accomplished in maintaining full employment and a high level of income," the report said. "Farm relief can be no satisfactory substitute for full employment and foreign trade."

Family Size Farms Suggested.

The committee suggested encouragement of family-size farms, owner-operated, as a means of stimulating production and stabilizing the farm economy, and added:

A substantial expansion of employment is probable in the construction field, the report found, but experts doubt whether total employment in this field can be increased "by more than a few hundred thousand workers in the first year after the defeat of Germany."

From 12 to 15 million new civilian jobs must be provided within two years after Germany's defeat if large scale unemployment is to be avoided, the report said.

The committee recommended "hastening" of plans for state and local public works, assisted by federal grants in aid on a matched funds basis.

Costs of Federal Government

(Story in adjoining column.)

Comparative costs of federal government to a family of four for 1933, 1940, and projected post-war years.

Hunt Soldier Who Fell Thru Plane Camera Hatch

Dodge City, Kan., Sept. 10 (AP).—Army and civil air patrol planes today were searching a wide area of southwest Kansas for the body of Corp. Russell E. Stone, 28, Weatherly, Penn., who is believed to have fallen from a B-26 Marauder Friday night on a combat training flight. When the plane returned the camera hatch was found open and the soldier was missing.

JOYOUS V-DAY OF PATRIOTISM CHICAGO'S AIM

Final Plans Will Be Drafted Tomorrow.

Final plans for a V-day celebration that will express the people's joy without rampant carousing will be drafted by a committee of 97 citizens tomorrow at 2 p. m. in the city council chambers, it was announced yesterday by Mayor Kelly.

The committee will include Archbishop Samuel A. Stritch, Rabbi Benjamin H. Birnbaum, president of the Rabbinical association of Chicago; the Rt. Rev. Wallace E. Conkling, and other religious leaders; Maj. Gen. H. S. Aurand, commanding general of the 6th service command; Rear Adm. A. S. Carpender, commandant of the 9th naval district; Victor Olander, secretary-treasurer, Illinois Federation of Labor; John Fitzpatrick, president, Chicago Federation of Labor, and other labor leaders.

Executives on Committee.

Representatives of the press, radio, schools, transportation lines, the amusement industry, and industrial executives also will be members.

Plans for patriotic celebrations in the larger Chicago parks, with stars of radio, stage, and screen, have been drawn by the amusement and recreation division of the Chicago Commission on National Defense, and will be presented at the meeting, said Hal Halperin, executive administrator of the division.

Dissipation to Be Curbed.

Tentative plans provide for the closing of theaters, cafes, and other places of amusement for the day, and for urging the public to attend the mass celebrations, which would be opened with prayer and continued with entertainment.

A V-day "orgy of dissipation" would be a mockery to the men who have been killed and to those still fighting in the war with Japan, Mayor Kelly told the council Friday when he authorized a committee to arrange a fitting observance.

SLASHES WRIST IN QUARREL.

James Mosher, 30, of 5602 Ridge av., will appear in Town Hall court today, charged with disorderly conduct. He slashed his left wrist with a razor blade yesterday after a quarrel with his wife, Helen, 25. Police said Mrs. Mosher told them her husband had been discharged from the navy Sept. 1.

FIRST FOOD VALUES IN CHICAGO
Gimbel's
RESTAURANT AND COCKTAIL LOUNGE
30 W. RANDOLPH ST.
Complete Luncheons from 75c

Buy More War Bonds

CHICAGO STORE HOURS MONDAY, 12 to 9. Evanston, 12 to 9:30. Oak Park and Gary, 9:30 to 5:30

ICE CREAM
AS LOW AS 11¢ a pint
Always delicious. YOU make any flavor in 2 minutes. Please ask your grocer for
LONDONDERRY
250 Howard Street, San Francisco 3, Calif.

LOOK for Cheese, Chop Suey, Electric Motors
IN THE RED BOOK
Chicago Classified Telephone Directory

[ADVERTISEMENT]
Don't Ignore Stomach Ulcer and Gas Pains
Now 25c Home Trial Relieves Pains Due to Excess Acid or Double Money Back
Sufferers who pay the penalty of stomach or ulcer pains, caused by excess acid, should try Udga for quick relief. Recommended for sour or upset stomach, indigestion, gas, heartburn, too. Get a 25c box of Udga Tablets from your druggist. Over 200 million used. First dose must convince or DOUBLE YOUR MONEY BACK.

Buy More War Bonds

MONDAY
AT PARKER'S
WE'RE OPEN TODAY 9 A. M. TO 9 P. M.

Values to Get Excited About!
Special Group of 1945
GLAMOUR FUR COATS
ALL NOW AT ONE AMAZING LOW PRICE $138

Imagine! Exquisitely-tailored styles with Hollywood glamour for only $138! Top-quality furs, finest craftsmanship, every coat guaranteed in writing. These are the smartest coats at $138 we've ever offered!

See These Fashion Standouts Today!

	NOW
MINK BLENDED MUSKRAT	$138
BLACK dyed PERSIAN LAMB	138
MINK BLENDED MARMOT	138
NATURAL SILVER MUSKRAT	138
SABLE dyed RUSSIAN WEASEL	138
BLACK DYED SKUNK	138
POLO DYED WOLF	138
BLACK dyed PERSIAN LAMB PAW	138
NORWEGIAN dyed BLUE FOX	138
NATURAL grey PERSIAN PAW	138
NATURAL RED FOX	138
BLONDE DYED RACCOON	138

Plus Federal Excise Tax. And Many Others. Not All Furs in All Sizes!

USE OUR LAY-AWAY PLAN!
Pay only 10% now, 10% in October and November. Then spread the balance over 10 full months. Be smart! Save many dollars!

It's Wise to Buy Your Fur Coat at
Parkers
Chicago's Largest Exclusive Furriers
Entire Third Floor
220 South State St., near Adams

Look and Feel Like a Million in Nationally Famous Topcoats from The Hub

Alligator Gold Label, $31.50
Botany "500" $45
Society Brand, $50
Clipper Craft, $32.50
Season Skipper, $55
GGG Topcoats, $65

Protect your health these chilly fall days and nights. Enjoy the warmth and fine appearance of one of our famous brand topcoats — each a leader in its field at the price. Come in today and try some on. Feel how lightly they rest on your shoulders—how comfortable they are when you move around. Notice their swagger fullness and graceful lines. We're sure you'll want one now for its long lasting enjoyment. Second Floor and Suburban Stores

THE HUB
Henry C. Lytton & Sons
CHICAGO • EVANSTON • OAK PARK • GARY

GOLDBLATT BROTHERS
STATE STREET STORE ONLY

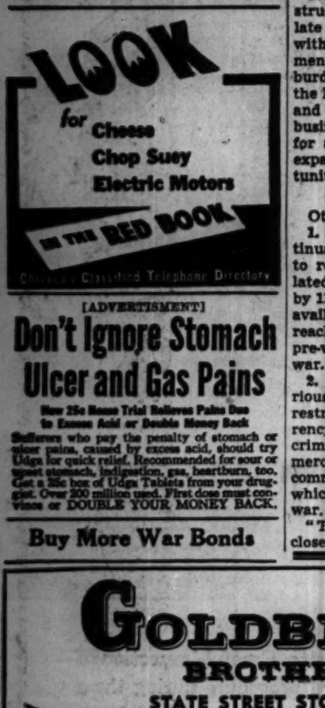

Cannon Hosiery
95c and 1.08
Sturdy for general wear, yet so sheer you'll wear them for dress, too. Clinging fit, flattering appearance. All these looked for qualities in quick-drying Cannon Celanese rayon hose. Sizes 8½ to 10½.
Smart New Fall Shades
Cannon
State Street Store Only
Main Floor

Grant's Art Galleries

AUCTION TODAY
2 and 8 P. M.
Tues., 2 P. M.
Wed., 2 & 8 P. M.
Thurs., Friday and Sat., 2 P. M.

The MURPHY ART COLLECTION

Oil Paintings, extra large and small Oriental Rugs, Fine English Furniture, Antique and Modern English and American Silver, Sporting Equipment, Fishing Tackle, Rare Prints, Fine China and Glass, Fireplace Equipment, etc.

Sold by Order of NORTHWESTERN UNIVERSITY

Beneficiaries Under the Will of the Late WALTER P. MURPHY

Entire Contents of "Stonebridge," Green Bay Rd., Lake Forest, of His New York Apartment and of His Yacht

Exhibition Mornings

Illustrated catalogue, 50 cents in Our Salesrooms

Grant's Art Galleries
25 SO. WABASH AVE.
Sta. 6939 Est. 1894

LOCAL LOANS
ON YOUR SIGNATURE ONLY

$25 up to $300 . . . on your SIGNATURE ONLY. Phone for your Loan then come in for your money. Up to 12 months to repay. Confidential, one-visit service.

12 FRIENDLY OFFICES

7 W. Madison at State	RANdolph 8400
8 N. Ogden at Madison	SEEley 3700
1 N. Pulaski at Madison	KEDzie 5000
4800 W. Cermak at Cicero	ROCkw'll 8000
4658 S. Ashland at 47th	YARds 4870
821 W. 63rd at Green	ENGlewood 7800
7912 S. Halsted	RADcliffe 4500
11054 S. Michigan	PULlman 7500
1212 N. Ashland at Milw	BRUns 3100
3204 N. Central at Belmont	AVEnue 4200
4013 Milwaukee at Cicero	AVEnue 1400
4902 N. Western at Lawrence	LQN. 2161

LOCAL LOAN COMPANY

SELAN'S
HEALTH SPECIAL! SWEDISH MASSAGE 95¢
Needle Spray Shower, Cologne Rub, Clean-Up Facial, Sterilized Linens
Reduce Your Figure
Spot Reducing a Specialty. Reduce where you want to.
SELAN'S Health and Reducing SALONS

Downtown—69 E. Madison	Central 7072
South—4404 S. Halsted	Normal 2500
North—4046 Milwaukee	Avenue 2200
West—4101 W. Madison	Sac. 2727

All work done by professional masseuses
Open Eves. Till 9—Sat. Till 6 P. M.

ACTION PRESSED TO CURB BRITISH ENVOYS IN U. S.

Warning to Halt Political Acts Is Up to House.

BY WALTER TROHAN.
[Chicago Tribune Press Service.]

Washington, D. C., Sept. 10.—Early house action will be sought by Rep. Calvin D. Johnson [R., Ill.], on his resolution asking that Ronald Campbell, British minister extraordinary and envoy plenipotentiary, and Girja Shankar Bajpai, British minister for India in Washington, be declared "persona non grata" should they continue their efforts "to mold American public opinion" concerning the confidential report on India of Ambassador William Phillips to President Roosevelt.

Ronald Campbell.

Girja Shankar Bajpai.

The resolution, now in the hands of the house foreign affairs committee, declared that the two diplomats endeavored to influence the American press regarding India. It was reported they had instructed British consuls thruout the United States to ask American papers to counteract the Phillips report, which said this country is getting little assistance from India in the war against Japan and that no more can be expected unless the British promise to grant India independence.

British Blamed for Recall.

British ire over the report allegedly led to Phillips' recall. Phillips, former ambassador to Italy, had been the minister to India and more recently was diplomatic adviser to Gen. Eisenhower, allied commander in chief. The state department has denied that any recall was asked.

Johnson charged that the two British ministers have been trying to influence the American press and that congress should put a stop to having the country pushed around by officials of allied nations. He said efforts to mold public opinion here by ministers and consuls constitute a gross violation of American hospitality, which may be punished by recall or dismissal.

Gavin Backs Stand.

Johnson's resolution, introduced Aug. 30, was supported during the week by Rep. Gavin [R., Pa.], who said that if American consuls had attempted any suppression of news of a similar nature anywhere in the British empire they would have been booted out "just as William Phillips was booted out."

Gavin told the house of the reported activity of British consuls and remarked: "Evidently they were at work, because the Phillips story did not break in some of our metropolitan papers until several days later." Gavin lashed at the social minded, nobility-loving aristocrats in the state department, saying that the Declaration of Independence has been nullified by New Deal subservience to "British arrogance."

Rep. Johnson cited precedence for the recall or dismissal of British diplomats for endeavoring to influence American public opinion by citing a celebrated incident during the administration of Grover Cleveland.

Sackville-West Case Cited.

The then British ambassador, Lionel Sackville-West, wrote a naturalized British-born American citizen advocating the latter cast his vote for Cleveland. The letter was released by the Republicans in the 1888 political campaign. Democrats demanded the ambassador's recall.

Sackville-West made a lame explanation to the state department. He then gave an interview in which he spoke resentfully of American political tricks, the action of congress, and by implication impugned the good faith of Cleveland.

President Cleveland then asked for Sackville-West's dismissal. When Prime Minister Salisbury refused to call the envoy home, he was dismissed.

The Johnson resolution served to emphasize the activity of British diplomatic representatives in the capital and thruout the United States. At the height of the lend-lease debate British Ambassador Halifax took an office on Capitol hill to lobby for passage of the measure. He left the capital when his action was denounced on the floor of the senate.

Work on Friendship.

It is common gossip in Washington that the ambassador knows more members of congress than President Roosevelt.

From the British embassy the visits of various titled Britishers have been carefully directed toward making friends and influencing members of congress toward friendship for Britain and her programs.

The doors of the embassy are always open to congressmen, who wish to impress constituents by having them meet the British ambassador. Since senators and congressmen can no longer have constituents shake the hand of the president, they have routed constituents to the red brick British embassy on Massachusetts av.

Rep. Gavin declared in the house that many American diplomats and other officials think more of an invitation to tea at the British embassy than to looking after American interests.

This is my wife. She always picks out my new suits.

MORE BALLOTS ARE MAILED TO MEN IN SERVICE

Thousands of additional soldiers' ballots were mailed yesterday as 150 clerks worked all day in the election commissioners' office and its adjacent hallway in the city hall.

Almost 40,000 ballots awaited workers when they reported. Chief Clerk John S. Rusch estimated that 118,000 requests for ballots had arrived by last night. The number received daily has dwindled to about 2,000 and is expected to decrease until the deadline five days before election day.

Rusch said that altho ballots for the rest of the 118,000 applications and the 22,000 in the hands of County Clerk Flynn would not arrive from the printers before Wednesday, he expected to see them all in mail by the end of the week, ending the initial run of business.

All mail in connection with the soldiers' ballots is carried by air.

LYONS DEMANDS FULL TRUTH ON PEARL HARBOR

[Chicago Tribune Press Service.]

Cambridge, Ill., Sept. 10.—A demand that full information on the responsibility for Pearl Harbor be revealed at once was made today by Richard J. Lyons, Republican nominee for United States senator.

He said the "real culprits" were in Washington and were not the military and naval commanders in Hawaii when the Japanese struck.

Criticizing President Roosevelt for attempting to make political capital of his recent Pacific cruise aboard a warship, Lyons said:

"During the Pacific jaunt the President is reported to have stopped at Pearl Harbor. I think it was good that he went to Pearl Harbor. It may serve to remind him there are two men—Rear Adm. Kimmel and Maj. Gen. Short—still awaiting trial for what happened there on that infamous day."

With State Sen. Arnold P. Benson, Republican candidate for secretary of state, Lyons spoke at a Henry county picnic in a grove at Andover, west of this county seat.

More Earth Tremors Recorded in Ontario Area

OTTAWA, Ont., Sept. 10 (AP).—Dominion observatory officials reported today moderately severe earth tremors were recorded last night. The tremors were described as after-shocks of those which caused extensive damage in the Cornwall, Ont., district last Tuesday. Last night's tremors lasted about eight minutes. [A dispatch from Cornwall yesterday said a moderately severe tremor rocked the city again Saturday.]

HIGH SCHOOL
FOR ADULTS
Complete in 12 to 15 months. Thorough preparation for college entrance and professional schools. Days, Eves. or Home Study. Inquire for Details.
Classes Now Forming
ACADEMY FOR ADULTS
30 W. Washington St. Franklin 0144

GOLDBLATT BROTHERS

Living Room Furniture Looking Weary?... Then
RE-UPHOLSTER
We Will Make It Look Like New ... At Very Little Cost To You ...

Sofa, $34 Chair, $18 $54 For the 2 Pieces

Other Fabric Qualities from $48
PRICES INCLUDE LABOR AND ALL MATERIALS
TAKE UP TO A YEAR TO PAY
Step-by-Step . . . A Beautiful New-Looking Suite
• Recovered in Your Choice of Lovely Fabrics!
• Every Suite Custom Built in Our Modern Factory!
• Re-upholstered with New Felt, Moss, and Hair!
• Woodwork Retouched, Frames Repaired, Braced!
• New Springs Installed Wherever They're Needed!
• 5-Yr. Guarantee on Construction. Workmanship!
• Free Pick-up! Free Delivery!

Phone Monroe 9500
for free estimate. A qualified estimator will come to your home with samples and full information. No obligation.

INQUIRE ABOUT OUR EXPERT FURNITURE CLEANING . . . FACTORY OR HOME SERVICE

SECRET SERVICE SET UP TO TRAP OPA VIOLATORS

[Chicago Tribune Press Service.]

Washington, D. C., Sept. 10.—The fact that the office of price administration has established a special currency protection branch staffed with agents empowered to make arrests was disclosed today. The agency said the special operatives were necessary to cope with organized distributors of illegal ration currency, and counterfeiters and burglars who supply the distributors.

The OPA disclosed that specially trained men of the new branch were used in connection with the arrest last week in New York of four men and the seizure of a press and equipment the OPA said was set up to print almost 5 million counterfeit gasoline coupons. They said the coupons would have been good for almost 25 million gallons of gasoline and would have been worth $3,500,000 in the black market.

Fifteen sets of counterfeiting equipment have been seized this year, the OPA said.

Like Secret Service.

The branch is under supervision of Robert R. Ehrlich, OPA chief investigator. The agents are the only OPA employes empowered to make arrests. OPA said the branch is patterned after the secret service and that advice of that government agency was asked at each stage of its organization.

The OPA's secret agents begin their training by attending criminal investigation courses given by the treasury department for its own operatives. With men of the alcohol tax unit, the bureau of narcotics, and the intelligence unit of the internal revenue department they are schooled in modern methods of detection and apprehension of big time racketeers.

Secret Files Opened.

The central files of the secret service are made available to the OPA sleuths, and the secret service has lent OPA the men who are directly in charge of coördinating the new agency's field operations.

The alcohol tax unit works with the OPA on case sinvolving contraband sugar ration stamps, since illicit alcohol manufacturers constitute the most lucrative market for these coupons. State and local police also are giving aid to the new agents, OPA said.

14 Veterans of G. A. R. at 78th Encampment

Des Moines, Ia., Sept. 10 (AP).—With snow-haired heads bowed, 14 Civil war veterans today paid tribute to deceased comrades in the opening service of the 78th national encampment of the Grand Army of the Republic. George A. Gay, 95, of Nashua, N. H., participated in the memorial ceremony in place of Commander in Chief George H. Jones, 95, Oxford, Me., who was ill.

AIR CONDITIONED

GENUINE HARRIS TWEED
New 2 Timer Coat
California weight for Fall and Winter!
$39.50
Made from 100% Pure Scottish Wool
HAND WOVEN Harris Tweed
REG. U.S. PAT. OFF. No. 353757 COPYRIGHT 1937
GRANTED BY THE BRITISH GOVERNMENT TO USERS OF THE HARRIS TWEED ASSOCIATION LTD
HARRIS TWEED
FACSIMILE OF THE TRADE MARK APPEARS ON THE CLOTH
M. HYMAN & SON
215 N. CLARK
Half Block North of Lake St. Dea. 0030
FINE CLOTHES SINCE 1900

Mandel's
Special Store Hours Monday: Noon to 9 P. M.

Beautifully Yours
A Cloud Curl Permanent Wave and Cut
To make your hair a lustrous, easy-to-manage halo. The Cloud Curl Permanent Wave oil-conditions as it curls—the Cloud Curl Cut tapers the ends to feathery beauty. Regularly $14, now for a limited time only $8.95
For Appointment Call State 1500, Local 207
Mandel's American Design Studio . . Fifth Floor . . , Wabash
MANDEL BROTHERS

Years of working together as a co-ordinated unit enable the Chicago Tribune's Washington correspondents to assemble for you each day a highly readable, comprehensive picture of what has happened and is happening.

THEY SAY THE FOOD IS MARVELOUS!
YOU'LL PROBABLY MAKE A PIG OF YOURSELF!
REMIND ME TO GET A HAIRCUT, WILL YOU LAMBIE?
TOO BAD WE CAN'T MOOOO-VE IN HERE PERMANENTLY!
YEP, ALL THE COMFORTS OF HOME!
OH BOY!
...OH JOY!
I'M SLEEPING UNDER WOOL BLANKETS TONIGHT!
WHERE'S THE DIVY?

THE WORLD'S LARGEST LIVESTOCK HOTEL

This "hotel" is located on a thousand acres of choice grassland at Montgomery, Illinois, where livestock is pastured on its way to market. Spacious barns and pastures provide de luxe accommodations for as many as 100,000 guests. Over ten million pounds of scientifically formulated feed is served each year.

A lot of folks are under the impression that shipping livestock is a simple procedure of "packing them in" and "shooing them out" when they've reached market. Far from it. The main point is to see that they get to market in prime condition and without loss of weight. When long distances are involved, that calls for regular feeding and watering, en route. Careful inspection of all livestock is standard procedure during these "hotel" interludes, too. There are even facilities for shearing sheep during their stop-over on the way to market—as many as 1500 can be de-wooled in a single day.

There are many livestock "hotels" strategically located on the Burlington System—at Denver, Casper, Billings, Edgemont, Lincoln, Omaha, Kansas City, St. Louis, Creston, St. Paul—in fact, at more than 50 spots in 9 different states. They play a major part in safeguarding the millions of dollars' worth of livestock which moves over its lines every year.

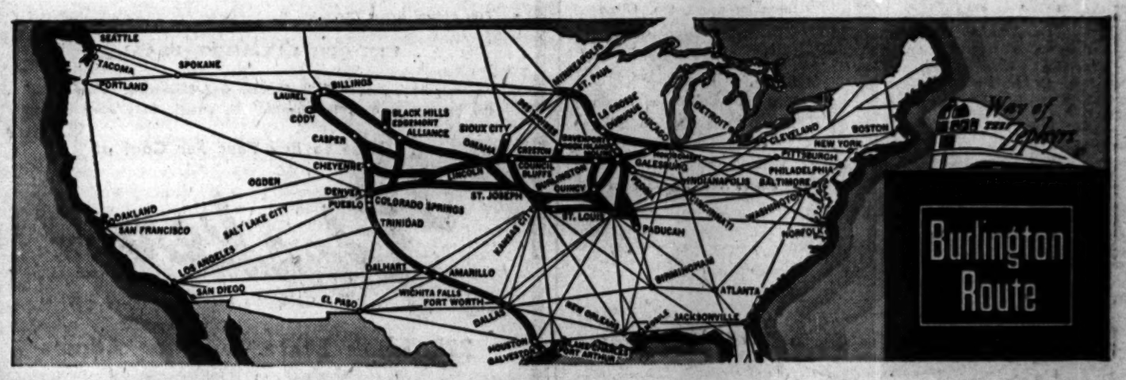

AN ESSENTIAL LINK IN TRANSCONTINENTAL TRANSPORTATION

ON Your BIRTHDAY—REMEMBER Her
If your birthday is this month, call your florist today and give him the date.
Say it with FLOWERS
Copyright 1944, Allied Florists Association of Illinois

ANTI-NEW DEAL TEXANS KEEP UP ELECTORS FIGHT

Issue Will Be Carried to State Convention.

BY ARTHUR EVANS.
[Chicago Tribune Press Service.]

Dallas, Tex., Sept. 10.—The anti-New Deal and anti-fourth term uprising which has split the Democratic party of Texas today moved toward its showdown in Tuesday's state convention in an atmosphere charged with discord.

The convention issue is over rival anti-Roosevelt and pro-Roosevelt slates of Presidential electors for the November election. A peace compromise suggested by Gov. Coke Stevenson and indorsed by the White House to put both slates on the ballot is being discussed pro and con in preliminary conferences but no harmony is in sight.

The September convention is ordinarily limited to routine business such as certifying results of the May convention.

Whether the convention Tuesday will be controled by the anti-New Dealers or by the pro-Roosevelt group is still in doubt. The credentials committee today heard more contests between rival groups of delegates.

It Started Last May.

The controversy had its genesis in the May convention of the party at Austin. This convention which was anti-New Deal controled, named 23 Democratic Presidential electors, and "instructed and directed" them to vote for other Democrats than the national party candidates.

Pro-Roosevelt supporters, after losing two test votes in the Austin regular state convention, bolted and held a rump convention. They put up a slate of Presidential electors and also a set of delegates to the Chicago national convention.

At Chicago, the night before the national convention opened the Texas regular delegates decided to cast their 48 votes for Sen. Byrd [D., Va.] for President. Mississippi, Virginia, Louisiana joined the revolt. When President Roosevelt was nominated, Byrd got 89 votes from southern states.

Marched Out of Convention.

The national convention after a floor battle, seated both the regulars and the rump delegation, splitting the Texas 48 convention votes between the two. The regular [anti-Roosevelt] group responded by marching out of the Stadium, singing "The eyes of Texas are upon you."

In precinct and county conventions in July, the Roosevelt forces of Texas sought to capture the September state convention next Tuesday, by the election of pro-Roosevelt delegates. The drive was with a view of undoing in September the work of the May convention in the matter of electors.

Fifteen out of the 23 Democratic Presidential electors selected by the Austin regular convention are against the national party ticket.

John Wheeler of San Antonio, a regular Democratic nominee for elector, in a newspaper advertisement says he intends to vote for Sen. Byrd.

Denies Right to a Recount.

"The suggestion that the September convention can legally undo what was done by the May convention," he asserts, "is much the same as the act of the Chicago boss and communist controled convention seating both sets of Texas delegates."

Wheeler and others argue the May rump convention has the right to have its nominees for presidential electors printed on the ballot, but not as Democrats.

The anti-fourth termers figure that if the election is extremely close, the Texas anti-Roosevelt electors, if they win, might have votes enough to keep Roosevelt or Dewey from getting a majority of the electoral college, and the house of representatives would then elect the president. Wheeler suggested that if there is a deadlock in the electoral college "Sen. Byrd may be the next president."

C. C. Renfro, who was a regular delegate to the Chicago convention, opposes Stevenson's plan.

"Why should we, the regular Democrats of Texas surrender what we have won in a legitimate Democratic way?" he asked. "Why should we surrender to Sidney Hillman and the CIO?"

The Inquiring Camera Girl
BY MARYON ZYLSTRA

[The Tribune will pay $5 for each interesting question submitted by a reader and used by The Tribune. Today's question was submitted by William Butler, Bloomington, Ill.]

THE QUESTION.
What was the first gift you gave a girl?

WHERE ASKED.
Chicago Service Center No. 1, 176 W. Washington st.

THE ANSWERS.

Pvt. Clinton Clapp, 9831 Nottingham av., Oak Lawn—While I was over in Scotland, I met a very congenial girl. She was very kind to me and as a friendly gesture I asked her if she would like to have me send her something from the United States. I bought her a rosary and an attractive little bracelet.

Ed Dodson, aviation machinist's mate 1st class, Lawrence, Kas.—I've never been one to buy gifts for girls and it wasn't until recently that I ever gave a girl a gift. However, the exception occurred when I went to the Hawaiian Islands. Every one else was sending stuff home, so I sent a girl a walnut hand carved necklace.

Reid Hughes, seaman 1st class, High Point, N. C.—The first thing I gave a girl was a compact. I had been going with her for some time when we were in high school and when her birthday rolled around I picked out the nicest compact I could find, had my mother wrap it for me and gave it to her that night. She always carried it.

Dennis Strickland, seaman 1st class, Rayville, La.—It seems that when I once got the idea to buy my girl a present I went wild. She had been hinting around for a small token of our friendship and I got the idea but good. I spent all my cash to buy her a necklace, bracelet, and a wristwatch. She accepted them.

Theodore Muller, seaman 1st class, Great Barrington, Mass. — When I was about 17 I had a swell girl friend and wanted to make a good impression on her. It was Christmas and I wanted to buy her something better than every one else had gotten her. I bought her an elegant mirrored, fitted cosmetic case.

Louis Carino, seaman 1st class, New Rochelle, N. Y. — Before I bought my first gift for a girl I was hesitant as to the kind of gift I should get. I wanted to buy an engagement ring but I didn't know if she'd take it. So I bought her a birthstone, and later we replaced it with an engagement ring and wedding band.

REP. DEWEY RIPS SELF-SEEKERS SNEAKING POWER

Rep. Dewey, Republican nominee for congress in the ninth Illinois district, charged yesterday that the country is endangered by a "sneaking crowd of self-seekers." He spoke at a meeting in which he was welcomed home from Washington in St. Philip Benizi church hall, Oak st. and Cambridge av., before a crowd estimated at 3,000.

"This is a danger second only to the war," said Dewey, "The self-seekers are obtaining power because the boys are away at the front." He predicted a Republican landslide in November.

Zasu Pitts, motion picture actress, told the gathering that she is going to vote for Dewey and Bricker.

National Chairman Hannegan of the Democrats will move into the Blackstone hotel today for a three day meeting with leaders from 23 midwestern and southern states. Edwin Pauley, national committee treasurer; Paul Porter, publicity man; national committeemen and women, state chairmen and women, and state finance directors will join the huddle.

WOMAN G. O. P. AID SAYS SURVEY FAVORS DEWEY

New York, Sept. 10 (AP).—Marian Martin, assistant chairman of the Republican national committee, reported today on her return from a tour of 27 states that "criticism and disintegration" within the party had been removed.

Miss Martin at a press conference gave this summary of her observations during her trip:

"In my opinion, we're going to elect Tom Dewey and Gov. Bricker, also a Republican house and senate. California is about even. You can't count California until the last vote is in the box. We can win without California, but I think we'll win with California. Oregon is in good shape. Oklahoma is a very possible state. Illinois is very good. So is the whole middle west. Maine will go Republican by more than 50,000 votes."

MYSELS
Fur Clearance

$100
Formerly Sold Up to $225

Sable dyed Muskrat $100
Silver dyed Fox..... 100
Rich Persian Lamb Paw.... 100
Russian dyed Marmot 100
Fine Black dyed Skunk 100
Jersey dyed Opossum 100
Nor. Blue dyed Fox..... 100
Beige Polo Wolf Coat..... 100
Mouton Lamb Coat ..$100
Natural Red Fox Paw..$100
Fine B'lk Dyed Pony Coat..$100
Black Monkey Chubbie $100
Bonded Seal Dyed Coney $100

OPEN MON. AND THURS. 9 A.M. TO 9 P.M.
5 YR. WRITTEN GUARANTEE
Deposit Holds Furs—Budget Balance
Myselsfurs
Since 1915 Dea. 0440-0411
162 N. State, 4th Fl. BUTLER BLDG.

GOLDBLATT BROTHERS

Preserve the Furniture You Cherish . . . with Custom-Made SLIP COVERS

Complete 2-Pc. Set $17.95 Sofa $10.50 Chair $ 7.45

• French Seams
• Balanced Patterns
• Floral Cretonnes
• 3-Sided Box Pleated Skirts

Set consists of 1 chair with 1 cushion, 1 sofa with 3 cushions. Choose from many luscious designs and colors. Cut and measured in your home, made in our own workrooms. Other two-piece sets at equally low prices. Just step to your phone.

Call Wabash 9800, Ext. 689
for an estimator to call at your home with samples. No charge or obligation whatsoever.

[ADVERTISEMENT]

NO HISS DOES NOT MEAN NO VACUUM

Coffee in glass jars is vacuum-packed just as it was in cans

In pre-war days it was a mighty pleasant experience to open a can of vacuum-packed coffee. There was a hissing sound as the seal was broken, and a sudden burst of fragrant coffee aroma.

In opening a vacuum-packed jar of coffee, there is seldom a "hiss" and the abundant aroma of coffee is often missed. However, this does not mean that the coffee is not vacuum-packed or that the jar is faulty. What happens is this. In starting to open a vacuum can, the first turn of the key breaks the seal making just a pin-point hole before the metal strip is wound off. The pressure of "coffee-gas" through this small hole produces the "hiss" and the concentration of coffee aroma. When the cap is removed from a glass jar, however, coffee-gas is released around the entire rim of the jar at one time. Consequently, the pressure is not usually sufficient at any one point to produce a "hiss" and the pronounced "jet" of aroma.

Vacuum-packing of coffee in cans was originated by Hills Bros. in 1900. When wartime demands for tin and steel made it necessary to give up metal containers, Hills Bros. adopted glass jars for vacuum-packing their coffee to keep it fresh.

Users of Hills Bros. Coffee can rest assured that there is no change in its quality. It is still a blend of the finest coffees obtainable and the vacuum-pack protects its freshness even though there is no "hiss" when the cap is removed.

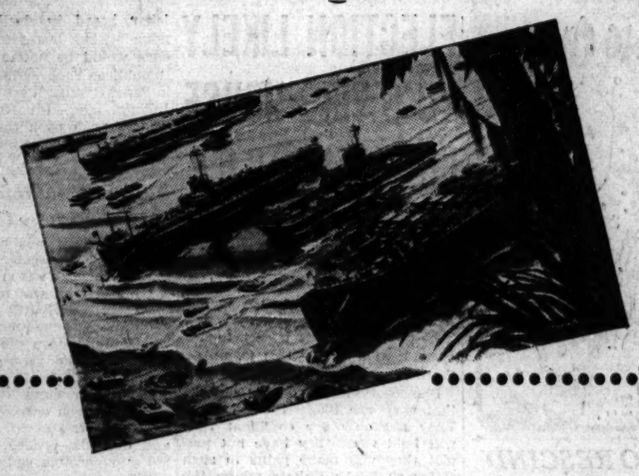

SALUTE TO THE U.S. NAVY

FREE. 24-page booklet, filled with beautiful, full-color illustrations of U.S. Navy fighting craft.

A book you'll want to keep. Come in for your copy.

Stop and see our special windows that salute the U. S. Navy. They're the talk of the town!

GET ship shape

FORE AND AFT... IN GEAR TO WEATHER THE WINTER

It may be a long winter . . . but you'll be dressed for it (and *well* dressed for it) if you stop in at Baskin's and let us solve your wardrobe problems. Our *first* suggestion will be one of these smart, durable worsted suits tailored by Hart Schaffner & Marx. It's a "standout" for value and style . . . and our selection of colors and patterns is very complete. And when it comes to accessories . . . well, look at the four special ideas we've illustrated for the man who likes color, along with quality, style-rightness and snug protection.

TAILORED BY HART SCHAFFNER & MARX

$47.50

COMFORTABLE! LOW NECKBAND SHIRTS BY AMBASSADOR

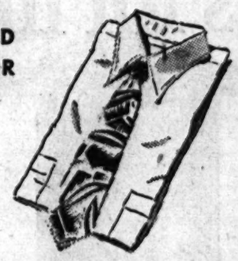

Here's a real shirt high-light! Rich lustrous, white broadcloth shirts, smartly styled with the new longer collar . . . and tailored as only Ambassador knows how to tailor really fine shirts. With either regular or French cuffs . . . $3.50

PLAID SHORT-SOCKS, IN RICH FALL COLORS

These good-looking plaids are adaptable for both business and sport or lounging wear. And because they're the short length style, they're most comfortable to wear at all times. Pair, $2

SWEATERS ARE FINDING THEIR WAY INTO FASHION

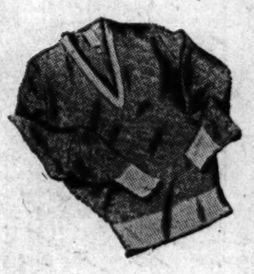

Time once was when a sweater had only a few uses. You wore it when you played golf . . . or went for a walk . . . but now the sweater is becoming an important addition to plenty of wardrobes. Priced from $5.95 to $22.50

HERE'S A SPORT SHIRT FOR SMART LOAFING

When you get home at night, slip out of your regular clothes into a pair of slacks and a good-looking sport shirt like this! You'll be amazed at how such a change will pick-you-up . . . and relax you. In a number of smart plaids . . . $5.95

133 South State Street BASKIN Clark at Washington

STORE HOURS: State Street—Monday, 12:00-9:00; Tuesday through Saturday, 9:45-6:00 • Clark at Washington—Monday through Saturday, 9:45-6:00

GUDGEON

We never have 'em at The Alabam, but we always have the country's finest Lobsters and Sea Food. Just another reason why thousands flock to The Alabam for our

Flaming Crater DINNER

Assorted Hors d'Oeuvres and Appetizers
ROAST TURKEY
ROAST LONG ISLAND DUCK
MILK-FED CHICKEN
VEAL STEAK
BROILED PORK CHOPS
ROAST PHILADELPHIA CAPON
BROILED ROYAL SQUAB
FRESH DEEP SEA SCALLOPS
Chef's Special:
SHRIMPS NEWBURG—SHRIMPS CREOLE—BROILED WHOLE LIVE LOBSTER with DRAWN BUTTER
CHOPPED TENDERLOIN STEAK
Potatoes Fresh Vegetables
Salads, Desserts
Everything for the Unbelievable Price of

$1.75

Served Every Day, Including Saturday and Sunday
Never a Cover Charge, Admission or Minimum Charge
DINNERS from 5 to 11 P. M.

Spectacular Show Starring
ALVIRA MORTON
Mistress of Ceremonies
Genevieve Vall, Eleanor Cornell, Paulette la Pierre, Dotty Dallas
Dell Estes, Alan Coe, and an ALL-GIRL SHOW
CONTINUOUS DANCING TO 2 ORCHESTRAS

NO CHANGE in our MODERATELY PRICED DRINKS
Get the Gastronomic Treat of Your Lifetime
Visit Chicago's Oldest, Most Famous Club. Open at 5 P. M. 'til

Club Alabam
747 Rush Street
At Chicago Avenue
DELaware 0808

MISSOURI
HEALTH ELMS — FURLOUGH — 38 — DEL. 5800
EXCELSIOR SPRINGS

HERO, 15, HOME; HIS POST-WAR AIM: CHICKEN!

He Gets It and Pie, Too; Will Return to School.

(Picture on back page.)

Seaman Gerald W. Haddon, 15, a Coast Guard veteran of 13 landings on Normandy, returned to Chicago yesterday 20 pounds lighter than the day he left a year ago and anxious to make short work of some fried chicken and lemon cream pie which had been prepared specially for him.

"That's what I came home for," he told reporters who met the slight, blond youth at La Salle Street station yesterday morning. On hand to greet the hero were his parents, Mr. and Mrs. William Haddon of 4150 Harrison st., two sisters, June Ruth, 20, and Betty Jane, 21, a brother, Jackson, 13, his grandmother, Mrs. Florence Nevell, and an uncle, Jackson Nevell.

Living in 'Limey Town.'

Gerald explained to a couple of Coast Guard public relations men who hovered near by that the Coast Guard food was adequate, but that he had been living "in Limey town" and things weren't so good there.

He enlisted in Chicago last September, giving his birth date as 1926, and after boot training was assigned to an LST boat, on which he shuttled across the English channel during the first few days of the invasion.

Back in an English port after 40 days of tough amphibious assault, Gerald failed to answer the call for morning muster. The ship's master-at-arms found him asleep and "too tired to get up."

True Age Disclosed.

Routine interrogation which followed disclosed Gerald's true age and he was ordered returned home.

"Even before that morning, I think the chief doubted that I was 18, because when I volunteered for the small boats about two months earlier, he told me I was too young to die," he recalled.

"We were anchored off shore on D-day. But our boat didn't get hit. A few of the army personnel assigned to us were injured when a bomb hit near the end of the boat just as we opened to unload."

Gerald came home on a 10 day leave and must report back to Washington, D. C., on Sept. 22, when he probably will receive a discharge, the Coast Guard said. After that, Gerald said, he will return to Austin High school and get a diploma, and then go on to college.

Tries Pool Room Holdup; Beaten By Irate Patrons

Anthony Schullo, 34, of 1238 Congress st., a Joliet convict on parole, was beaten severely early yesterday when he and two other men attempted to hold up the pool room of Victor Millen at 2211 Grand av. When Schullo drew a revolver he was rushed by eight pool players who disarmed him.

SEEK TO RESCIND NO-STRIKE VOW AT UAW PARLEY

Grand Rapids, Mich., Sept. 10 [Special].—A movement to rescind the union's no-strike pledge confronted delegates to the convention of the United Automobile Workers, largest CIO affiliate, as they assembled here today for the opening session tomorrow. The movement has the support of many of the union's locals.

Seriousness of the movement for abrogation of the no-strike pledge was admitted by union executives. Leading the movement is a group headed by John J. McGill of Buick local 529, Flint.

In a pre-convention radio address today union president, R. J. Thomas, charged that "thus far no adequate steps have been taken to assure jobs for either returned soldiers or those of us who have served at home in recent years in our aircraft, ammunition, and gun plants."

George F. Addes, secretary-treasurer, reported a union membership of 1,047,227, an increase of 331,845 in the year, with income for the year at $6,251,310 and expenditures at $5,389,345.

LT. A. G. ADLER OF CHICAGO WINS A PURPLE HEART

Lt. Arthur G. Adler, son of Mr. and Mrs. M. G. Adler, 1310 Lunt av., has been awarded the Purple Heart for wounds received in action against the Japanese army in northern Burma on Aug. 1, his family was notified yesterday. Lt. Adler, who has been convalescing in an American hospital along the Ledo road in the China-Burma-India theater, was employed by the Utah Copper company prior to joining the armed forces.

Sgt. Joseph F. Wierdak, 26, son of Mr. and Mrs. Joseph Wierdak, of 1918 S. Albany av., received shell fragment wounds in the earlier phases of the Normandy invasion, his parents learned yesterday. Wierdak, leader of an infantry platoon, had been in contact with the enemy for nine successive days when he was wounded as he made observations from behind a hedgerow, an army statement said. Wierdak was employed by Stewart-Warner corporation before entering the service.

ELECTION LIKELY TO SWING HOUSE CONTROL TO G.O.P.

[Continued from first page.]

tic seats at issue it would be necessary for the Republicans to take 12 to capture control of the senate. Even the most optimistic Republican leaders do not expect to bag more than 8 or 9—this is, unless there should be a Dewey landslide.

Democratic leaders do not concede that they are likely to lose seats. They not only are confident they will hold what they have but predict they will make gains in such states as North Dakota where the Indenpendent candidacy of Stambaugh, whom Sen. Nye defeated in the Republican primary, has produced a three cornered contest, and Connecticut where the CIO is relied upon to carry that highly industrialized constituency for the Democratic candidate.

Industrial districts in Illinois, Indiana, Ohio, Pennsylvania, New Jersey, New York, Massachusetts, Connecticut and other states will be the scene of desperate fighting over house seats as a result of the activity of Sidney Hillman's CIO political action committee.

Hope for AFL Support.

Republican leaders are encouraged, however, by evidence that the threat of domination of the government by the Communist controled CIO is driving the conservative AFL union members into the Republican camp.

John L. Lewis is expected to swing the mine workers against the Roosevelt administration as a result of the raw deal he contends he received at the hands of the war labor board in dealing with the mine strikes last year. Such influence would be potent in behalf of Republican congressional candidates in Pennsylvania, West Virginia, Ohio, Indiana and Illinois. Democratic leaders pooh pooh the influence of Lewis, asserting he failed to deliver his following to Willkie in 1940.

3 Cow Watchman, Rifle Oil Company Office Files

Three armed men broke into the Standard Oil company's bulk station at 1350 S. Leavitt st. yesterday, threatened the watchman, Thomas McGuire, 58, of 1035 Hastings st., and ransacked the office. No attempt was made to open the safe, but the men rifled the papers in the files and desk drawers. It was the second time within eight days that the office has been entered. On Sept. 2, four men, two of whom wore caps and overalls, robbed the office of $40 and gasoline coupons good for 35,000 gallons.

HIT ON JAW AND ROBBED.

Three men, who approached him at Van Buren and Sangamon sts., struck him on the jaw and robbed him of $70 in cash and $60 in checks, Jose Chaves Moreno, 412 S. Sangamon st., told police yesterday.

EDUCATIONAL

WAR TRAINING COURSES
Begin September 18

Prepare for a position in war industry by tuition-free ESMWT courses in the Technological Institute. Open to men and women with high school education or equivalent.

Mechanics of Machinery
Production Processes
Advance Production Processes
Plastics Engineering
Chemistry of Plastics
Plastics Production and Fabrication
Plastics Design and Application
Naval Architecture
Ship Drafting and Calculation
Elements of Ship Design
Elements of Typography

Register September 11, 12, 13
7:30 to 9:00 P. M.
Tel. Univ. 1900, Ext. 261
Technological Institute
Sheridan Road and Noyes St.
Evanston, Illinois
NORTHWESTERN UNIVERSITY

HINES, EX-AID TO F.D.R., QUITS CELL TOMORROW

New York, Sept. 10 [Special].—James J. Hines, 67, will be freed on parole at 9:30 a. m. Tuesday from Sing Sing prison here, where he was sent in October, 1940, after conviction as political fixer for the late Dutch Schultz's $2,000,000 a year policy racket, prison officials said today.

The former powerful Tammany district leader and patronage dispenser in New York City for President Roosevelt, will leave the prison under a parole which forbids him to engage in politics or frequent night clubs and race tracks. For three years he must make monthly reports to the parole board.

Hines is to start work as a salesman after a few days' rest, it was said, but the name of his prospective employer has not been disclosed. While in prison, Hines is reported to have written a book presenting his side of the legal battle with Gov. Dewey, then district attorney of New York, which resulted in his conviction.

WE BUY DIAMONDS
Get Our Prices Before You Sell
FIDELITY
5 South Clark St

HAIR and SCALP PROBLEMS?

Let us solve them for you. Our twenty years experience is your assurance that we can also help you. Lack of Hair adds years to your age and is a drawback to social and business success. Don't wait until too late to overcome scalp deficiency and promote the health of your hair.

CALL TODAY FOR EXAMINATION AND ADVICE

Hours Mon., Wed., Fri., 11 to 9
Tues., Thurs., Sat., 10 to 6

WELLINGTON
HAIR and SCALP INSTITUTE
ESTABLISHED 20 YEARS
209 S. STATE—SUITE 716

Phone WAB. 7040

EDUCATIONAL — EDUCATIONAL — EDUCATIONAL — EDUCATIONAL

INCREASE YOUR INCOME
OVERCOME FEAR

DEVELOP POISE, SELF-CONFIDENCE
SPEAK EFFECTIVELY

FREE LECTURE by Percy H. Whiting, Personal Representative of

DALE CARNEGIE

In the MURAL ROOM of the MORRISON HOTEL
79 W. MADISON ST., between Dearborn and Clark

TUESDAY, SEPTEMBER 12, at 8 P. M.

DALE CARNEGIE
Author of "How to Win Friends and Influence People"

Dale Carnegie, through the Dale Carnegie Institute, has trained more business men and women to talk effectively than any other living man. During the past 32 years, more than 50,000 men and women have profited by Dale Carnegie courses in New York, Philadelphia, Washington, Chicago, Boston, London and Paris. Some of the most famous men in the nation have been trained by the Dale Carnegie Institute.

12 THINGS THIS TRAINING WILL HELP YOU DO . . .

1. PREPARE FOR POST WAR LEADERSHIP in military and civil life.
2. THINK ON YOUR FEET and speak extemporaneously before business conferences, clubs, organizations, dinners.
3. DEVELOP COURAGE AND SELF-CONFIDENCE. Destroy fear. Cure an inferiority complex.
4. INCREASE YOUR POISE, polish and personal force both in business interviews and before groups.
5. "SELL" YOURSELF, YOUR SERVICES, your product, your enthusiams.
6. WIN MORE FRIENDS by increasing your knowledge of practical psychology, your skill in human relations.
7. IMPROVE YOUR MEMORY, speak without notes and recall names and faces.
8. WRITE MORE EFFECTIVE LETTERS.
9. ENRICH YOUR COMMAND OF ENGLISH.
10. INSPIRE YOU WITH NEW IDEAS.
11. INCREASE YOUR INCOME.
12. OUR ARMED FORCES. To a man going into the armed services this training is invaluable.

PERCY H. WHITING, Personal Representative of Dale Carnegie, Vice-President of the Dale Carnegie Institute, forceful and dynamic lecturer, author of Five Points of Selling, for over a quarter of a century Sales Manager for a national organization, in which capacity he trained over 72,000 men and women to sell.

HOW THIS COURSE IS CONDUCTED

You will meet one evening a week for sixteen weeks as one of a group of 40 business men and women.

These meetings will be held in private dining rooms of hotels or restaurants. Each group will be strictly limited to forty.

Your instructors will tell you what is right with your talk and what is wrong with it, and how to remedy and improve it. Every member of the class will write his suggestions for improving your talks; so when you finish, you will have the instructor's help and the comments of 39 of your fellow students. You will receive the helpful co-operation of your associates in the class.

As a result of this training you will soon develop courage and self-possession. You will learn to think on your feet. You will conquer fear; and "Fear," said Elbert Hubbard, "defeats more men than any other one thing in the world."

As the course progresses, you will be shown how to plan and prepare and construct your talks, how to illustrate your points, how to be clear, how to be entertaining, how to be impressive and convincing. You will be taught how to appear to advantage before a group, how to remember what you want to say, how to begin and how to end your talks.

If we described here all the things this training will do for you, it would sound like exaggeration. So we have prepared a booklet which outlines the benefits to be derived from this training, which will be given away at this meeting. In our files at 20 E. Jackson Blvd. are the names of hundreds of students who have taken this training. If you care to investigate, we will furnish you any or all of these names. You are invited to write or telephone them and discover for yourself precisely how they have profited by it.

MAKE YOURSELF QUICKLY AND FAVORABLY KNOWN

Theodore Alvy, Chief Engineer of La Cour Iron Works, attended monthly meetings of the American Association of Engineers for twelve years without being able to say a word. After completing this training, he arose at one of their meetings and spoke for twelve minutes.

"I made more friends," said Mr. Alvy, "and acquired more prestige by one twelve-minute talk than I had been able to do in a dozen years as a silent, inarticulate member."

Hundreds of other students have had similar experiences. So can you at meetings in your business or community.

SOME PLACES WHERE THIS COURSE HAS BEEN CONDUCTED

Westinghouse Electric & Manufacturing Co.
New York Telephone Co.
Bell Telephone of Pa.
Cornell Club of New York
Advertising Club of N. Y.
Engineers Club of Phila.
Amer. Inst. of Elec. Engrs.
Galvin Manufacturing Co.
Pennsylvania Athletic Club, Philadelphia
Brooklyn Chamber of Com.
Whiting Corp., Harvey, Ill.
Phila. Chamber of Com.
Philadelphia Electric Co.
Philadelphia Gas Works Co.
Brooklyn Union Gas Co.
Carrier Engineering Corp.
Philadelphia Association of Life Underwriters
McGraw-Hill Publishing Co.
Junior League, Philadelphia
Junior League, N. Y. C.

ADMIT TWO
Opening Meeting of the Dale Carnegie Course in Effective Speaking, Human Relations and Personality Development
Morrison Hotel, Mural Room
79 W. MADISON ST., between Dearborn and Clark
Tuesday, Sept. 12, at 8:00 P. M.
Percy Whiting will explain Dale Carnegie's unique system of training, and you will hear several business men and women talk on how they have profited by this training. This meeting will be intensely interesting.
Both men and women will be welcome. No cost. No obligation. Those who have already taken this training are invited to bring their friends to this meeting.
These coupons will be honored in the order in which they are presented until the seating capacity of the Hall is exhausted.
We reserve the right to reject any enrollment

For Further Information Call, Write or Phone

DALE CARNEGIE INSTITUTE
Midwest Division
20 E. Jackson Blvd. Chicago Tel. Harrison 2165-6

No more

cigarette ends for me

UNION MADE

I'VE SWITCHED TO RALEIGH TIPS!

IT'S A PLEASANT "PLUS" TO A PERFECT SMOKE

NO SMOKING "NUISANCES" when you switch to Raleigh Tips! No *soggy* cigarette ends...no *loose* cigarette ends...no bits of paper sticking to your lips!

PRE-WAR SMOKING PLEASURE, too...Raleighs are blended with choicest *pre-war* Turkish and Domestic tobaccos...*fully aged and mellowed.*

FRESHNESS PROTECTED TWO WAYS: (1) finest moisture-retaining ingredient known to the tobacco industry...*not a wartime substitute;* (2) Raleigh's exclusive laminated inner wrapper.

Raleigh
CIGARETTES

The FAIR Beauty Salon

For appointment call State 2500. Also Oak Park, Euclid 9600

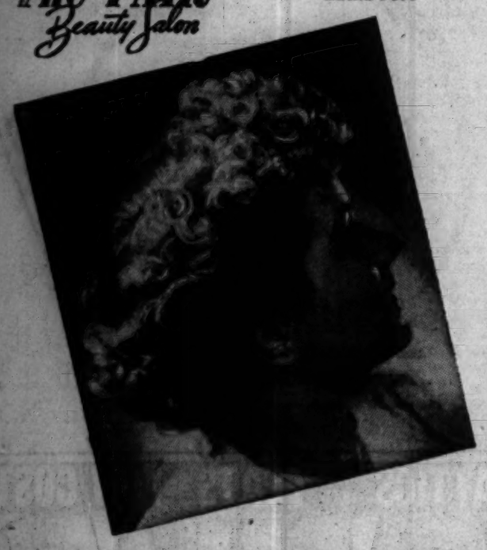

THIS FALL HOLD YOUR HEAD HIGH IN BEAUTY

CREME OIL COLD WAVE

Includes styled coiffure and special shampoo $10

Start fall off with a bang! *Expose your hair* to the most wonderful permanent it has ever received . . . a Helene Curtis Creme Oil Cold Wave! What balm to tired, sun-faded hair! A world of new hair styles is yours this fall with the wave that obeys every command of your comb! Why wait? Make your appointment today.

Victory Feather Bob $1

Machine or Machineless Permanents ..... $5 to $12.50

Store Hours Monday, 12 Noon to 9 P.M.—Oak Park, 9:30 A.M. to 5:30 P.M.

WANTED SUBCONTRACTORS!

DOES YOUR SHOP have extra, unused production capacity? Allis-Chalmers needs help now in machining cast iron sheaves and bushings! Job amounts to several thousand sheaves in lots of 10 to 100 pieces. Equipment required for work: good turret lathes that swing 12" to 28" over carriage —radial drill presses—broaches or keyseat equipment — static balancing equipment — milling machines and external grinders. If you think you can handle this job, write or call our local office immediately!

ALLIS-CHALMERS
135 So. La Salle St. Franklin 6480

In Washington and thruout the world Chicago Tribune correspondents are alert to keep readers informed of every significant happening. Experienced in knowing how to get the facts, they cover the news first hand and report it steadfastly from the American viewpoint.

DEWEY BLASTS FCC CENSORSHIP OF BROADCASTS

Government Ownership Abhorrent to Him.

[Chicago Tribune Press Service.]

Washington, D. C., Sept. 10.—Gov. Dewey, Republican candidate for President, believes the federal communications commission should have no right to censor radio programs or control their content, the magazine Broadcasting says in its current issue. Dewey's views on the FCC's role in radio were given to a representative of the magazine last week.

The magazine said that when Dewey was asked to elaborate on the Republican platform plank which calls for a "new radio law which will define in unmistakable language the role of the FCC," the candidate said:

"I believe that the FCC should have no right of censorship, that it should not control the content of radio programs. It should stay in the field of regulating technical facilities. And when the FCC starts to control program content, free radio goes out the window."

Abhors U. S. Ownership.

The magazine said Dewey asserted that the thought of government ownership or operation of radio stations is abhorrent to him and to his party, stating that radio in this country has made its great development as part of our American enterprises.

"The government no more belongs in the field than in the field of the newspaper and the magazine," he said.

When asked about the proposal by Sen. Wheeler [D., Mont.] that sponsorship of news and commentators be banned, Dewey said that "it is as bad for congress to legislate in this field as it is for FCC to regulate program content."

Against Time for PAC.

When asked about the activities of the CIO's political action committee in seeking to force radio to give CIO free radio time, Broadcasting said, Dewey told the reporter radio should present all points of view and guard free speech zealously, and then added:

"No organization that is a rump part of one wing of a political party has a right to demand radio time on behalf of its activities for that party."

Broadcasting said that while Gov. Dewey has no set ideas on the operation of the FCC, he thinks it highly important that the personnel of all government commissions should be of the highest caliber and that his appointees will be of this type.

FM Not U. S. Function.

The development of FM [frequency modulation] and television is up to private enterprise, with the role of the government one of "reasonable regulation," he said.

"But when the government steps in to decide who is going to develop what and how, it is outside the province of government," he added.

The magazine said Dewey believes international broadcasting should play an important part in disseminating news, culture, and knowledge among nations but that no nation shoud try to impose its ideologies on any one against the wishes of its neighbor.

Wrong House and Money, Wrong Watch—He's Held

Stock yards police yesterday arrested Joseph Kriglestein, 48, of 522 W. 44th pl., on an open charge after he was captured in the home of Charles Harding, 508 W. 44th pl. Harding told police he found Kriglestein standing near an open rear window with some money in one hand and Harding's watch in the other. Harding floored the intruder and was sitting on him when police arrived. Kriglestein denied that he was attempting burglary and insisted he thought he was in his own house.

"My daughter's making herself sick. But I can't say anything or they'll stop asking me along on their dates!"

U. S. DRAWS UP WORLD PLAN FOR NEWS FREEDOM

Allied Steps to Guard Peace Proposed.

Washington, D. C., Sept. 10 (AP).—An American proposal for all nations to join to guarantee world freedom of news as a means of preserving peace has been drawn up here and may be submitted soon to the other allied nations.

The proposed policy, which was worked out by the state department, has been under study for some time. A number of proposals have been put forward and rejected by those preparing a draft of the plan. Agreement on a final draft was reached in the last few days.

Persons high in the administration, congressmen, and other officials are known to have been impressed by evidence from liberated Europe and from German prisoners of the extent to which the Nazis have misled peoples politically by first poisoning their minds wtih "lying propaganda and half-truths."

Free Use of News Favored.

The proposed American policy is understood to cover two main points:

1. That news reporters should have the right to gather news wherever it develops or exists and to write and transmit it out of any country without hindrance.

2. That each country should permit the unhindered receipt of news from anywhere else in the world.

Means of promoting the free interchange of information among countries has been in the diplomatic hopper since Secretary of State Hull, at the beginning of the war, initiated studies on organizing the post-war world.

Army and French Agree.

Up to the present the undertaking had reached its most advanced point in an agreement between the United States army and the French national committee of liberation stating the French should not exercise censorship over correspondents.

It also has been decided that one of the first allied activities in Germany will be to wrest from the Nazis all means of communication and restore free and honest news to the German people.

The aim of the American policy is to lower communications tolls to such a degree as to encourage a greater exchange of information.

2 NEGRO GROUPS ASK ROOSEVELT TO ACT IN TEXAS

A demand that President Roosevelt call out troops if necessary to preserve the political rights of Negroes in Texas was telegraphed to the White House yesterday by the National Negro council and the Chicago Citizens' Committee of 1,000, after a meeting in the Liberty Baptist church, 46th st. and Michigan av. Edgar G. Brown, director of the National Negro council, told the meeting that the Democratic party in Texas is committed to a plank in its platform to preserve white supremacy and to bar Negroes from participation in Democratic primaries in Texas.

SOCIALIST BLOC BACKS F. D. R.

Philadelphia, Pa., Sept. 10 [AP].—The Social Democratic federation, right wing group that split from the Socialist party in 1936, indorsed President Roosevelt for a fourth term as it concluded its three day national convention here today.

CITE DEMOCRAT V-DINNER HOST THRU HATCH ACT

Washington, D. C., Sept. 10 (AP).—The civil service commission ruled today that France Paris, Oklahoma highway commissioner, violated the Hatch act by assisting in arranging a "victory dinner" in Oklahoma City, June 14, 1943, and that violation "warrants his removal from the office." Paris is a Democrat.

The commission interpreted the Hatch act as prohibiting such activities by officers and employes of state or local agencies whose principal employment is in connection with activities financed in whole or in part by federal grants or loans. The federal government makes highway grants to states.

President Harry B. Mitchell of the commission dissented from the finding, asserting that altho the Hatch act has been violated, the breach was not of a character to warrant Paris' removal from office.

The law provides that if Oklahoma should continue to retain Paris in office, the government shall deduct twice the commissioner's yearly salary from the federal funds handled by him.

The commission said Paris served as chairman of the state Democratic central committee and participated in arranging and conducting the victory dinner for the purpose of raising funds for the Democratic party while he was highway commissioner.

U. S. Solicitor General to Address Federal Bar

Charles Fahy, solicitor general of the United States, will speak on "Law Notes on the Future" at a noon luncheon of the Federal Bar association tomorrow in the La Salle hotel.

British Thank Russians for Rescue of R. A. F. Men

MOSCOW, Sept. 10 (AP).—The British in Moscow have expressed to the Russians their pleasure at the dispatch with which the Russians took care of R. A. F. air men who were forced to land on the eastern front after dropping supplies to underground fighters in Warsaw.

Mandel's

Special Store Hours Mondays Noon to 9 P. M.

Jomar's hand cream

*Plus 20% Federal Excise Tax

Toiletries . . First Floor . . State

Regular $1 size, at 2 for $1*

A non-greasy cream by Ramolier that smooths on easily, to keep your hands and skin delightfully smooth and white. Do try it!

MANDEL BROTHERS

STEVENS

Open Every Monday, 12 Noon to 9 P. M.

for the girl who demands the best

Zephyr-Weight Corduroy Separates

a wonderful new cotton corduroy that's washable!

One of the softest corduroys ever made—so pliant it tailors beautifully into smart separates. You'll want to wear them everywhere paired every possible way—at home, to the office, on campus . . . even on dates—because they feel so "easy" on—and look it. In a wonderful harvest of colors. 10 to 18.

A. Fly-front dress in Aqua, Mint, Beige, Pheasant Gold and Raspberry. 25.00
B. Blazer with contrasting binding. Grey, Mint, Navy and Pheasant Gold with Cream; Aqua with Shrimp. 17.95
C. Skirt in Beige, Aqua, Pheasant Gold, Rose, Grey, Eggshell, Navy and Lime. 12.95
D. Leisure and Cardigan Jackets (not shown) in Beige, Aqua, Pheasant Gold and Lime. 17.95
E. Slacks (not shown) in Beige, Aqua, Pheasant Gold and Lime. 12.95
F. Shorts (not shown) in Lime, Pheasant Gold and Aqua. 9.95

Mail orders invited!

Chas. A. Stevens & Co.

Farmington Shop—3rd Floor — State Street Open 12:00 to 9:00

Your Old Suite Made Like New!

2-Piece Suite
Completely Rebuilt
Including Your
Choice of Cover

$57.50

Priced Separately
Sofa, $37.50; Chair, $20
Minimum Down Payment, Balance $5 Monthly

There's a big difference between the ordinary upholstering job and Fish's revolutionary new 18-point rebuilding process. At Fish's your old suite is rebuilt step by step exactly as though a new piece of furniture were being made. And when the finished suite is delivered to your home you, too, will praise its beauty, its fine construction and expert workmanship.

Phone LAFAYETTE 7701

We'll gladly send a representative to your home with a complete selection of fabrics. There's no obligation.

Other Prices from $69.50 and Up
Depending on the Type of Cover You Select

FISH'S

LOOP STORE, 200-232 SO. WABASH AVE.
822-34 W. 63RD ST. | 3036-38 LINCOLN AVE.
1906-08 WABASH AVE. | 2656-58 W. NORTH AVE.
717 BROADWAY, GARY | 4042-44 W. MADISON ST.

Established 1858 . . . 86 Years of Fair Dealing!

RICHMAN BROTHERS

now as always

KEEP QUALITY UP AND PRICES DOWN

DEAR SIR:—It is our pleasant privilege to report to you that our new Fall suits and topcoats are now here, and await your inspection. We are particularly happy to say they are still made of fine all-wool materials—still tailored by the same, experienced Richman Family of tailors, with the same painstaking care as in pre-war times—still sold for the same old modest prices

$24.50 $29.50

Before you pay more, you should stop in at Richman's and see what you can still buy for less.

RICHMAN BROTHERS
114-118 SO. STATE ST.

State St. Store Open Monday, 12 Noon to 9 P. M.—
Tuesday through Saturday, 9:30 A. M. to 6 P. M.

4011 W. MADISON ST. | 6400 SOUTH HALSTED ST.
3220 LINCOLN AVE. | 1188 LAKE ST., OAK PARK
672-674 BROADWAY, GARY, INDIANA

Neighborhood Stores Open Thursday and Saturday Evenings

NOTE—*From time to time, in this space, there will appear an article which we hope will be of interest to our fellow Americans. This is number sixty of a series.*
SCHENLEY DISTILLERS CORP., NEW YORK

Modesty!

This is a little story about a gentleman who has an important job in Schenley's Cincinnati operations. He is seventy-six years old and sets a pace that oftentimes makes younger men gasp for breath. His name is George "Pop" Muenzenmaier.

You know, securing cartons for the shipment of merchandise has been one of our greatest problems. So we at Schenley's instituted a carton salvaging program under which these used paper board containers are collected from dealers all over the country and shipped back to our plants for rehabilitation and re-use.

At our plant in Lawrenceburg, Indiana, "Pop" Muenzenmaier is in charge. During a recent month 85% of all shipments from our Lawrenceburg plant were packed in rehabilitated and re-used cartons. "Pop" Muenzenmaier was complimented by no less than the vice-president in charge of operations and by the chairman of the board. In their letters of commendation they mentioned his achievement of attaining 85%.

There is a humorous slant to this incident which is reminiscent of the old story of the ball player who won a game for his team by clearing the loaded bases with a three-bagger. When his team-mates pounced upon him there was a lot of handshaking and backslapping. The hero was very apologetic for making only a three-bagger; when he swung that old bat he really tried for a home run.

"Pop" Muenzenmaier didn't quite know how to take the letters he received. He didn't know whether he was criticized for making only 85% and so apologized for the 15% that was lacking. He wrote to his chief:

"I realize that I am not the youngster that I was at one time (at 76 years of age you are no kid anymore), and sometimes wonder (when pressure is put on me) whether you might think I am slipping."

Well, "Pop", after all these years, it looks to us as though your apprenticeship days are over and you now have a steady job.

MARK MERIT
of SCHENLEY DISTILLERS CORP.

FREE—*Send a postcard or letter to Schenley Distillers Corp., 350 Fifth Ave., N. Y. 1, N. Y. and you will receive a booklet containing reprints of earlier articles on various subjects in this series.*

TRY US WHEN YOU NEED MONEY

Loans $10 to $300
FAMILY LOAN CORPORATION
LOOP
202 S. State St., Cor. Adams, Century Bldg., Rm. 301 Telephone WAbash 2994
LOGAN SQUARE
3147 W. Logan Blvd., cor. Kedzie, 2nd Fl. Near "L" Terminal Tel. SPAulding 4100
NORTH-SIDE
6349 N. Western Ave., Cor. W. Devon Rm. 206, Devon Bldg. Tel. Bittergate 4121
WEST-SIDE
4806 West Madison St., Near Cicero Next to Walgreen Tel. MANsfield 4211
SOUTH-SIDE
758 E. 79th St., Cor. Cottage Grove Ave., Rm. 206, 2d Fl. Tel. RADcliffe 6500
SOUTH CHICAGO
9113 S. Commercial Ave. (opp. Goldblatt Bros.), Lincoln Bldg., Rm. 10 REGent 6220
BLUE ISLAND
13018 South Western Avenue, Ground Floor Tel. Dial Operator, Blue Island 86
HARVEY
164 East 154th Street, Second Floor, opp. J. C. Penney Dept. Store Tel. Harvey 814

IT'S YOUR FEET
Don't Suffer, take advantage of
Pinkston's
27 YEARS' EXPERIENCE
Specializing in Making
ARCH SUPPORTS
TO FIT FROM A PLASTER PARIS CAST OF YOUR FEET
AND GET QUICK RELIEF!
AND ARCH CORRECTION
FROM BROKEN DOWN ARCHES, FLAT FEET, PAINS under HEELS and BALL of FEET, Crooked and Overlapping Toes, Weak Arches and Ankles, Leg Cramps, Poor Circulation, RHEUMATISM and ARTHRITIS-like Aches and Pains Caused from Arch Troubles. Light, Springy, Easy to Wear in Any Shoe
PRICES AS LOW AS $10
HENRY J. PINKSTON
Arch Support SPECIALIST
162 N. STATE ST. SUITE 809

QUICKLY KILLS
BEDBUGS
Safe . . . inexpensive way to get rid of bedbugs. Non-staining when used as directed. Simply pour Discovery down baseboards, in cracks in walls, or spray on beds—wherever bedbugs lurk and breed. Over 1,250,000 cans of Peterman's sold last year. Get it at your druggist's, grocer's, and hardware dealer's.
PETERMAN'S DISCOVERY

The waste paper you save will help fill a Nazi grave. Protect our boys.

GAS SPRAYING PHANTOM HITS 2 MORE HOMES

Two Children Are Among Five Victims.

BY CHARLES BALLENGER.
[Chicago Tribune Press Service.]

Mattoon, Ill., Sept. 10.—After 24 hours of inactivity, Mattoon's gas spraying prowler struck at two homes tonight on the city's northwest side, which he has terrorized since Sept. 2. Five persons, including two children, were stricken by the nauseous, paralyzing vapor, but the phantom prowler did not gain entry.

Kenneth Fitzpatrick, 24, and his wife, Mary, 20, were the first victims. The two were playing cards in the living room about 11 p. m. Their daughter, Sandra Jo, 2, was sleeping near-by. Mrs. Fitzpatrick went into the kitchen and was enveloped by the fumes, which burned her lips and nauseated her.

Feeling her strength ebbing, she screamed. Her husband ran to her assistance and also was partially overcome. The gas apparently was sprayed into the room thru a crack beneath an ill fitting kitchen door, police said. The sleeping child was unaffected.

Two Girls Gassed.

Shortly afterward, the prowler appeared at the home of John Grafton, six blocks away. His daughter, Mrs. Richard Daniels, whose husband is in the army, was alone with two small sisters, Joan Grafton, 12, and Evon, 8. The younger girl thought she heard a noise at the front door and the three entered the living room which seemed filled with the sweetish gas. All three were affected, Mrs. Daniels most seriously. Physicians ordered her to bed.

Fifteen other alarms were answered by police during the night. Saturday night's lull was attributed to the presence of armed farmers who patroled the city, especially the northwest side. Tension grew, however, as darkness approached and police acknowledged they were no nearer a solution.

Two Under Suspicion.

Two local residents remain under suspicion and a thoro check of their movements during the last week of almost nightly attacks is being made, police said.

In a special meeting this morning, Mayor E. E. Richardson, Police Commissioner Thomas Wright, and William Kidwell, state's attorney for Coles county, and Police Chief C. R. Cole made plans to call for aid from the state police or to appoint a special group of deputies to patrol the streets if the prowler continues his attacks. A pack of bloodhounds may also be used.

Berle Says Nazis Run Several 'Murder Plants'

New York, Sept. 10 [Special].—Assistant Secretary of State Adolf A. Berle Jr., confirming recently published reports of Nazi "murder plants" near Lublin, Poland, today disclosed that from "information at hand this was one of several operated to accomplish the slaughter of millions of defenseless men, women, and children." Berle spoke at an interfaith citizens' rally attended by 5,000 persons. He said captured documents showed the Nazi high command's plan to "Balkanize the United States," by creating an anti-Semitic movement "to rouse hatred against Jews."

THE GUMPS

HOW'D YOU FIGURE THAT MYSTERY VOICE CAME FROM THE CELLAR, ANDY? OOPS!
ELEMENTARY MY DEAR TRISHA.. OUR GHOST USED AN OLD VENTILATOR PIPE--AH! HA! TILDA AND MILLIE!
ANDY DECIDES IT'S HIGH TIME TO CALL IN THE SHERIFF..
I CAN'T LEAVE MY STORE, MR. GUMP.. BUT MY DEPUTY TIMMIE HAY, CAN GO ALONG TO HELP OUT--
HM.. DEPUTY EH? HE'LL BEAR WATCHING, HIMSELF..
SH.. I'M HERE AS DEPUTY SHERIFF ELIJAH.. NOW I CAN REALLY HELP YOU--
HEH-HEH! THEY THINK YOU CAME HERE TO CATCH ME, EH?
WHAT LUCK! NOW I CAN PROTECT POOR ELIJAH FROM HIMSELF!
LATER.. BACK AT HAWK'S ROOST.

OFFICIAL WEATHER FORECAST

The United States weather bureau forecast for today and tomorrow and yesterday's table of records follow:

INDIANA: Mostly cloudy today and tonight; showers in west today and in south and east tonight; little change in temperature; tomorrow decreasing cloudiness and cooler.

LOWER MICHIGAN: Increasing cloudiness and little change in temperature today and tonight; scattered showers in northwest and extreme west today and most of state tonight; tomorrow mostly cloudy and cooler; showers in extreme north.

UPPER MICHIGAN: Mostly cloudy today and tonight; showers today and in east tonight; cooler tonight and in northwest today; tomorrow increasing cloudiness; cooler in east; moderate winds.

WISCONSIN: Occasional showers today, followed by decreasing cloudiness tonight and generally fair tomorrow; cooler today and tonight; warmer in west tomorrow.

IOWA: Partly cloudy today, followed by fair tonight and tomorrow; cooler tonight and in east today; warmer tomorrow.

Sept. 10, 7:30 p. m.

Place of observation.	Highest last 12 hours.	Lowest last 24 hours.	Precipitation last 24 hrs.
State of weather.			
Sept. 10, 7:30 p. m.			
Central war time.			
East central states—			
Carbondale, clear	86	55	...
Chicago, cloudy	83	57	...
Cincinnati, clear	83	45	...
Cleveland, clear	81	52	...
Columbus, clear	86	47	...
Detroit, clear	82	54	...
Escanaba, cloudy	66	61	.08
Grand Rapids, cloudy	81	58	...
Green Bay, cloudy	80	61	Tr.
Indianapolis, clear	85	52	...
Louisville, cloudy	85	52	...
Madison, cloudy	80	61	...
Marquette, cloudy	76	59	Tr.
Memphis, cloudy	83	63	.01
Milwaukee, cloudy	81	61	Tr.
Nashville, rain	86	67	Tr.
S. Ste. Marie, cloudy	71	54	.17
Traverse City, cloudy	76	59	Tr.
West central states—			
Bismarck, cloudy	61	49	Tr.
Des Moines, cloudy	70	61	.96
Dubuque, cloudy	66	62	...
Duluth, rain	69	55	.32
Kansas City, rain	77	62	.65
Little Rock, cloudy	87	61	...
Minneapolis, cloudy	69	57	.01
Oklahoma City, rain	86	58	Tr.
Omaha, cloudy	72	57	.11
Rapid City, cloudy	66	51	Tr.
St. Louis, clear	85	56	...
Sioux City, rain	68	54	.42
Wichita, raining	70	62	Tr.
Williston, cloudy	66	42	...
Eastern states—			
Atlanta, rain	85	61	.16
Boston, clear	68	58	...
Buffalo, clear	80	49	...
Eastport, clear	68	53	...
New York, clear	76	60	...
Philadelphia, cloudy	79	53	...
Pittsburgh, clear	80	52	...
Washington, cloudy	79	57	...
Gulf states—			
Abilene, cloudy	88	57	...
Amarillo, cloudy	75	56	Tr.
Brownsville, clear	88	72	...
El Paso, cloudy	92	57	...
Fort Worth, clear	90	61	...
Galveston, clear	90	74	...
Jacksonville, cloudy	88	72	.02
Miami, cloudy	86	74	...
New Orleans, cloudy	89	72	.55
San Antonio, cloudy	91	69	...
Tampa, missing	M.	74	.05
Mountain states—			
Albuquerque, clear	95	58	...
Boise, clear	92	60	...
Cheyenne, clear	84	48	.17
Denver, cloudy	83	48	.17
Havre, clear	78	41	...
Helena, clear	80	45	...
Phoenix, clear	100	76	...
Pueblo, cloudy	88	52	.02
Salt Lake City, clear	85	48	...
Pacific states—			
Fresno, missing	M.	68	M.
Los Angeles, clear	82	61	...
Portland, clear	98	50	...
San Diego, missing	M.	64	M.
San Francisco, clear	61	53	...
Seattle, clear	72	52	...
Spokane, clear	92	51	...
Yuma, clear	102	80	...

M.—Missing. Tr.—Trace.

MORE THAN 100 DIE IN MEXICAN FLOODS, REPORT

MEXICO CITY, Sept. 10 (AP).—Rains continued to drench most of Mexico today as flood-stricken areas counted their dead, expected to exceed 100, and took stock of extensive property damage. The Chihuahua mining town, Parral, was isolated by flood waters, and reports from Torreon stated that the Parral death toll had mounted to 100.

Chihuahua City reported that rescue crews are seeking to reach 200 miners trapped by flood waters in a mine at San Francisco Del Oro, near Parral.

South of Parral, where the Nazas river left its banks, hundreds and perhaps thousands of persons were believed homeless. In western Mexico, a flood death toll of 15 has been reported, mostly in Colima and Jalisco states.

"LIQUOR BUYER" TAKES $200.

The customer ordered six bottles of liquor in the store at 2244 Foster av., then, seemingly as an afterthought, drew a pistol and told Morris Schwartz, the manager, to put the cash register contents in on top of the liquor. This amounted to $200, Schwartz told police.

WAREHOUSE 39 PIANO SALE
30 DAYS' TRIAL
Good Used GRAND $159 $3.00 week
CONVERTED SPINET $119 Terms $2.50 Week
Good Used PIANO Smallest Standard Size Keyboard Full 88 Note $35 $1.50 Week
Trade in Your Old Piano
Minimum payment. On advertised pianos. Money refunded if unsatisfactory.
OPEN MONDAY & TUESDAY, 9 a.m.-9 p.m.
WAREHOUSE NO. 39
S. Ashland Av. & 39th St.

THEY'RE CUT TO FIT . . . TO FIGHT FATIGUE

Men of action like the mild support of
REIS Scandals
WANT to feel your best the whole day through? Then let Reis Scandals provide the mild, restful support that helps relieve tiring muscle strains.
Scandals are cut and shaped to follow body contours. Thus they fit snugly, *comfortably*. No binding or pinching. No twisting or riding. Be sure to get Reis Scandals. You'll feel better—look better—in the manly underwear that's "*cut to fit.*" If your dealer is temporarily out, ask again later.
ROBERT REIS & COMPANY
2 PARK AVE., NEW YORK 16, N. Y.

ONLY Reis gives the Dart-stitched, non-sag pouch. "Hi-Waist" design for perfect fit.
GENEROUS CUT...full seat coverage. No seams to sit on and cause discomfort.
MATCHING SHIRT absorbs perspiration—keeps outer shirt fresh. Cut to follow *lay-line* of Reis Scandals.

UNDERWEAR • PAJAMAS • SPORTSWEAR • HOSE

AX SLAYER KILLS HIS FAMILY OF 5; SURRENDERS

New Lexington, O., Sept. 10 (AP). Sheriff Clair Butts reported today Vincent J. Nash, 50, of Crooksville killed the five members of his family with an ax as they slept this morning and surrendered.

The dead were Nash's wife, Emma, 46; their daughters, Leana, 21, Mildred, 20, and Rosalie, 5, and their son, Cletus, 18. Butts said the two older girls were killed in bed together, and that Nash then killed his wife, the younger daughter, and the son. After that he went to the home of John Brown, Crooksville marshal, and asked that police be called. The sheriff said Nash told him he committed the slayings because "I thought I was doing the best thing for my family."

Prosecutor Joseph L. Meenan said Nash had signed a confession but that charges probably would not be filed until after a sanity investigation.

Learning to dance is easy at Dale's
WHETHER you're young or old, a man or woman, even if you've never danced before, you can learn to dance now! We guarantee that Dale's easy methods will make you a popular dancer in an amazingly short time.
BEGINNERS' INSTRUCTION
ADVANCED COACHING
Stop in today for a FREE TRIAL LESSON!
Dale PRIVATE DANCE STUDIOS
203 N. WABASH AVE. • DEArborn 2298
10 A. M. to 10 P. M. Daily

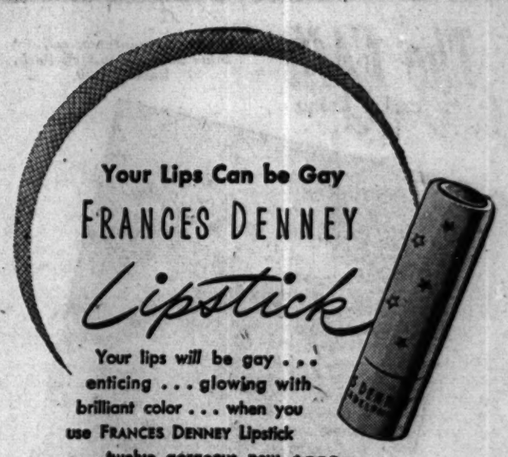
Your Lips Can be Gay
FRANCES DENNEY
Lipstick
Your lips will be gay . . . enticing . . . glowing with brilliant color . . . when you use FRANCES DENNEY Lipstick . . . twelve gorgeous new shades to choose.
$1.50 plus tax

ATTICS MADE INTO FLATS AT LOW COST!

Priorities Quickly Obtained in Your District
We Have All Materials on Hand
1st Payment in Jan.
743 Satisfied Attic Flat Owners in 1943
OPEN SUN., 11 to 4
• No-slope ceilings
• Complete modern baths
• Separate gas and electric service
• Guaranteed insulation against summer heat and winter cold
• No attic atmosphere
• Modern kitchen cabinets
PRESENT MORTGAGE NO OBSTACLE
Rental income from attic flat will more than cover payments on both present mortgage and cost of new flat.
COMPLETE FLATS OPEN FOR INSPECTION
OUR PRICES ARE NO HIGHER THAN SPRING OF 1942
J. PONDELIK JR. Construction Co.
5213 W. CERMAK Rd. Phone ROckwell 4320 CICERO 2655

Years of working together as a co-ordinated unit enable the Chicago Tribune's Washington correspondents to assemble for you each day a highly readable, comprehensive picture of what has happened and is happening.

IN WASHINGTON

They grow BUSHELS of HEALTH

Washington, the "Evergreen State", leads the nation in the production of apples . . . . firm, juicy, health-building apples. In addition to vitamin-packed fruits and vegetables, Washington's farms, forests, mines and factories supply many other products essential to our country's growth and preservation.

Washington's citizens are industrious and progressive; traits inherited from the early settlers. The state's agricultural and industrial prosperity proves the worth of the age-old American doctrine . . . the firm belief that enterprise and initiative will clear the path to success and security. This fundamental doctrine is the backbone of your America.

Since the 1870's—when Union Pacific entered Washington—the state's products and its people have been transported to eastern destinations over "the strategic middle route". The steel rails symbolize the strength of the ties that unite Washington with the Union Pacific in peace and in war.

★ *Washington is one of the 11 western states served by the Union Pacific Railroad. Subsequent advertisements of this series will feature other states.*

Listen to "YOUR AMERICA" radio program on coast-to-coast network. Consult your local newspaper for time and station.

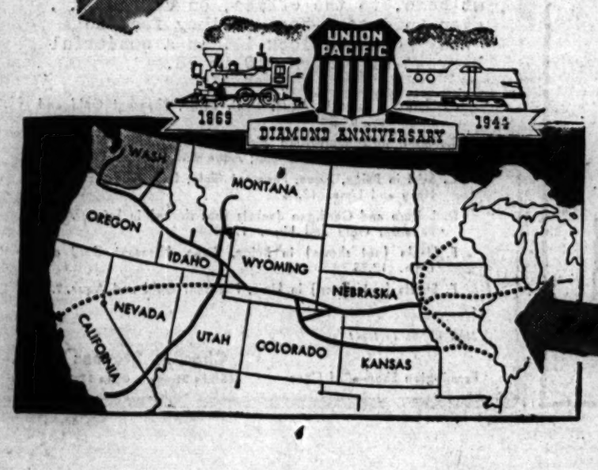

THE PROGRESSIVE
UNION PACIFIC RAILROAD
1 S. La Salle St. (City Ticket Office). Phone Randolph 0141
9 S. La Salle St. (Traffic Office). Phone Randolph 0141

CHICAGO JOINS U. S. IN HONORING RADAR INDUSTRY

Navy Certificate Given Before 35,000

(Picture on back page.)

Thirty-five thousand persons attended a colorful rally yesterday in Wrigley field honoring the Radar-Radio Industries of Chicago and their 70,000 workers for war production achievements.

It was understood to be the first time that recognition of this type had been accorded an entire industrial group. The Chicago radar and electronics industry is credited with having produced almost half of the radar equipment purchased by the navy.

Rear Adm. A. S. Carpender, commandant of the 9th naval district, presented the group with a certificate of achievement on behalf of the secretary of the navy. It was accepted by Leslie F. Muter, president of Radar-Radio Industries, a group of 65 companies.

A hostess from each of the companies was presented with a replica of the award by Comdr. Roger Q. White of Great Lakes naval training center.

Navy's Air Hero Speaks.

An honored guest was Lt. Alexander Vraciu, navy ace of East Chicago, whose Grumman "Hellcat" plane, with which he bagged eight of his 19 Jap planes, was on display at the main entrance to Wrigley field.

"There is no such a thing as an ace in the navy," Lt. Vraciu told the assemblage. "We are all a team and you, too, are a part of that team. That plane out there could not have been built without your help."

Ace Saved by Radar.

Lt. Vraciu told of an incident far out at sea in which, without radar equipment, he probably never would have managed to return to his carrier after his plane was disabled 100 miles away.

Adm. Carpender expressed his gratitude to radar-radio workers on behalf of the sailors, marines, and coast guards "of the seven seas and the beachheads of the world." "They know," he said, "that your contribution has played a major part in making possible the successes which have come to our forces in the combat areas."

"In presenting this certificate of achievement to you today," he added, "I must remind you that it is a challenge to continue to fight."

Mayor Kelly was among the guests and presented Lt. Vraciu.

SQUARE INTERIOR OF PLANE ADDS TO CARGO SPACE

Hagerstown, Md., Sept. 10 [Special].—The war's first airplane designed exclusively for the carriage of military cargo, the C-82, today was successfully test flown at the Fairchild aircraft plant. Benny Howard, veteran flyer, designer and test pilot made the initial flight.

The new airplane is about twice the size and capacity of the familiar DC-3 of the air lines.

As the plane stands on its tricycle landing gear, the bottom of its fuselage, which is square in the interior, is at the height of a truck platform from the ground. The streamlined after end opens up to the complete height and width of the interior and freight can be stowed directly from a truck or winched up a ramp carried by the plane.

The interior of the plane is sufficiently large to carry a 90 mm. gun complete on its carriage so that the weapon can be rolled out ready to aim and fire the moment the plane stops moving. Tanks and jeeps and other weapons can similarly be unloaded near the front without the necessity of assembling them under fire.

The plane has a range of over 3,500 miles.

ARMY TO MERGE 2 UNITS IN AIR FORCES TODAY

Starting today, the army air forces material command at 11 W. Jackson blvd. will be known as the air technical service command. The new office is a consolidation of the old material and air service commands. Lt. Gen. William S. Knudsen is national director of the command with headquarters at Wright field, O. Col. Nelson S. Talbott heads the Chicago office.

Merger of the commands was ordered recently by Gen. H. H. Arnold, commanding general of the army air forces.

Field functions of engineering, procurement, inspection, and readjustment of contracts will be continued on a decentralized basis by the six procurement districts with headquarters in New York, Atlanta, Ga., Detroit, Mich., Wichita, Kas., Chicago, and Los Angeles, Cal. There are also 14 area headquarters.

DAY by DAY on the FARM & BOB BECKER

Sept. 10, 1944.

THE farm ponds and the chicken farm are busy places these days, but they offer quite a contrast as far as noise is concerned. It's delightfully quiet around the water areas, for the birds are so busy hunting food that they spend little time telling the world about their activity, whereas the various kinds of domesticated fowls at the chicken farm seem to talk most of the day.

Among the birds that are visiting the water areas on the farm are the migrating shore birds. Every year some of these travelers pick up a meal or two around the edges of the pond. Then the blue herons and the black-crowned night herons also come in for their fishing. These aquatic birds are adept at catching small frogs and crawfish.

Snowy Egrets Missing.

Altho we haven't seen the snowy white egrets around the ponds this fall, they used to be pretty faithful visitors in former years. Of all the birds that move into Chicagoland late in the summer to stay thru the early autumn, we know of few that cause more comment than the stately egrets. They like the shallow ponds, lakes, and sloughs in Chicagoland at this time of the year and will stay here until cooler weather sends them southward.

Fortunately for all the bird fans around Chicago, these beautiful wading birds have been increasing so that it's possible to see them on dozens of small ponds and along the rivers and lakes in northern Illinois at a time when their snow white plumage makes such a beautiful contrast against the rich autumnal colors.

Except for the complaining call of the bluejays or the strident notes of the killdeer, it's quiet around the ponds. If one wants activity plus noise, visit the chicken farm, where half grown turkeys, chickens, guinea hens, ducks, and other fowls seem to be trying to outdo each other in broadcasting their individual calls. When one adds the 4-11 alarm calls of the guinea hens to all the quacks, gobbles, and chicken noises, the din is terrific. The pet lamb eats with the chickens and they perch on his head and back without fear.

Pointer Turns Ratter.

The pointer named Ned that belongs to one of the men on the farm is carrying on such a rat killing campaign and in such a skilful manner that any terrier would be envious of him.

Terriers are known to be keen for rat killing jobs, but this is the first pointer we ever heard of that can pinch hit for a terrier and make a high batting average.

One of the boys said last week that Ned had caught more than a dozen rats since he launched his campaign against these destructive rodents.

The GARDEN by Ben Markland

THO we usually have no frost in northern Illinois until late September, gardeners will be wise to decide upon a progressive schedule so that all of the tender vegetables will be harvested before frost time. Some crops can stand no frost; others can survive light frosts, but are killed by heavy freezes; a third class of hardy vegetables can remain in the ground all winter without being damaged.

All of the bean vegetables are tender. Gardeners should harvest their snap beans, limas, pole beans, and edible soybeans regularly thru September so none will be caught by a sudden frost.

Tomatoes also are very tender, but can be carried thru light frosts, if given some protection. Gardeners who have staked plants should, in mid-September, cut the twines which hold them to the stakes and allow the plants to rest on the ground. Then, if frosts threaten, the tomatoes can be protected with bean plants, asparagus foliage, peony stalks, straw, or similar mulching material.

BAR ASSOCIATION GROUP IN FAVOR OF WORLD COURT

Members of a special committee of the American Bar association, which opens its 67th annual meeting here today, will declare in favor of a world court, the president of the bar association, Joseph W. Henderson of Philadelphia, Pa., announced last night. On the program for today also are speeches by Manley O. Hudson, present member of the permanent court of international justice, and R. L. Maitland, K. C., president of the Canadian Bar association.

The committee will report to the house of delegates of the bar association, President Henderson announced. It is, he said, "in earnest support of the earliest practicable establishment of a general international organization based on the sovereign equality of the peace loving nations."

Members of Committee.

The committee is headed by former Judge William L. Ransom of New York, with the following members: Judge Frederic H. Miller of the Supreme court of Iowa; Charles M. Ray, Missouri, deputy director of the war man power commission; Frank E. Holman of Seattle, Wash.; Judge Orie L. Phillips of Colorado, senior judge of the United States Circuit Court of Appeals, 2d circuit; M. C. Sloss, former judge of the Supreme court of California, and Reginald H. Smith of Boston, Mass. Their report was said to be unanimous. It reads:

"The house of delegates urges that, at the earliest practicable time, as one of the vital steps in an adequate post-war organization of the nations for peace and law, the permanent court of international justice shall be continued and its jurisdiction and powers broadened as the highest tribunal in the international organization."

Armed Force Mentioned.

The report asks the house of delegates to declare that it "recognizes the practical need that whatever general international organization is created after the war shall include as its basic body an assembly representative of all peace loving nations, with defined and limited powers, as well as some form of administrative or executive council or councils with authority and powers to compel obedience to the decrees of the permanent court of international justice, deal with and settle disputes which are non-justiciable, and act promptly to prevent by armed force if need be, incipient aggressions or acts of war."

First in Berlin and Tokyo to Share $1,000 Reward

Miami, Okla., Sept. 10 (AP).—The first Ottawa county service man to arrive in Berlin and the first to enter Tokio are to share equally in an award of at least $1,000, according to plans by the Miami post of the Veterans of Foreign Wars, which has chipped in $100 to start the fund campaign rolling.

30 Drowned as Launch Sinks Near El Salvador

GUATEMALA CITY, Sept. 9 (AP).—Thirty persons drowned Thursday when the motorboat carrying 85 passengers sank in the Gulf of Fonseca after leaving La Union port in El Salvador.

New Accessories to Smartness

This season, glasses are as definitely a part of one's ensemble as a hat or a purse or gloves. Uhlemann does it by adroitly fashioning frames from lovely plastic, tinted to cap the color scheme of your accessories. You'll see a lot of them this year. Be seen in them, too! Sheila Roberts, herself, will individualize them to your personality.

UHLEMANN
OPTICAL COMPANY
ESTABLISHED 1907
Exclusive Opticians for Eye-Physicians
65 E. WASHINGTON ST., PITTSFIELD BLDG., CHICAGO
1716 Orrington Ave., Evanston • 715 Lake Street, Oak Park • Toledo • Springfield • Appleton • Dayton

5 ★★★★★ Specials!

PERMANENTS
Modern
Up-to-the-minute smartness—a wave that is sure to satisfy because only fine quality materials are used.
Reg. $4.25 $2.95
Michaeleen
A dream of a wave—soft, lustrous and long-lasting . . . can be easily styled in any of the latest fashions.
Reg. $7.50 $4.00
With or Without Appointment
Satisfaction Guaranteed
Michael's
BEAUTY SALONS
36 W. RANDOLPH
PHONE DEARBORN 3372

7900 Kenwood	• Reg. 8770
2216 E. 71st St.	• Dor. 6232
6330 S. Halsted Neisner's	• Eng. 2702
7916 S. Ashland	• Tri. 7117
6234 S. Western	• Rep. 1184
1135 Lake St., Neisner's Oak Park	• Vil. 3410
1949 Lawrence	• Lon. 8831
634 Davis, Evanston	• Uni. 4303

ARTHRITIS SUFFERERS
FOR
Relief of ARTHRITIS and RHEUMATISM Pains
Get ACTEROL GREEN (Vitamin D) $3.69 POST-PAID
50,000 U. S. P. Units. Excellent Clinical Background of Proven Results. Directions on Bottle. Potency Guaranteed. 100 Capsules...
New! Complete! DUO-MINS
Vitamins and Minerals Remove ALL doubt about taking vitamins. Take them all in Duo-Mins.
High Potency
100 PERLES $2.98
90 day Supply.
VITA-SLIM
Reducing made safe and pleasant with high vitamin, low calorie Vita-Slim. Safe, quick, easy. 24 day supply only $1.98
VITAMIN A
25,000 U. S. P. Units, 100 ..... $2.89
100,000 U. S. P. Units, 100 ..... $9.89
Special Offering!
Neuritis frequently accompanies arthritis, and it is sound therapy to take B Complex Vitamins with Acterol Vitamin D.
100 ACTEROL Vitamin D
100 Vitamin B Complex BOTH ONLY $4.98
THIS WEEK TO USERS OF ACTEROL
1¢ with the purchase of 300 Acterol for $9.99 you receive 100 natural fortified B Complex capsules for 1¢. We pay tax, postage. 1¢
THE VITAMIN STORE
THE LOGICAL PLACE TO BUY VITAMINS
103 W. MONROE ST. Dearborn 7278
Mail and Phone Orders Promptly Filled

Store Hours Monday: 12 Noon to 9 P. M.

THE TUXEDO COAT
brings fur to the front

Luxurious furs, displayed in long dramatic sweeps, contrasted against fine wool fabrics. The tuxedo, most versatile, most elegant of fur trimmed coats. See Carson's proud collection of tuxedos, bearing long or short haired furs, running the gamut of prices in our Moderate Price and North Room Coat departments.

1. Mouton long tuxedo. Misses' sizes. **103.00** *Moderate Price Coats.*
2. Natural lynx tuxedo. Misses' sizes. **195.00** *North Room Coats.*
3. Mouton short tuxedo. Misses' sizes. **88.00** *Moderate Price Coats.*
4. Mink-dyed muskrat short tuxedo. Misses' sizes. **125.00** *North Room Coats.*
5. Persian Lamb tuxedo. Women's sizes. **149.75** *North Room Coats.*

All prices plus 20% federal excise tax.

CARSON PIRIE SCOTT & Co..

Chicago Daily Tribune
THE WORLD'S GREATEST NEWSPAPER

FOUNDED JUNE 10, 1847

14 ★★ MONDAY, SEPT. 11, 1944.

ENTERED AS SECOND CLASS MATTER MAY 14, 1903, AT THE POSTOFFICE AT CHICAGO, ILL., UNDER ACT OF MARCH 3, 1879.

All unsolicited articles, manuscripts, letters, and pictures sent to The Tribune are sent at the owner's risk, and The Tribune company expressly repudiates any liability or responsibility for their safe custody or return.

THREE TERMS WITH THE FOURTH TERMER.

The excuse for the fourth term is invaluable experience obtained in the other three. The fourth termers realize that there must be excuses and that they had better be good. The fourth term in undecorated insolence is not an attractive thing. It needs covering up. Mr. Roosevelt is supposed in his twelve years to have acquired and ripened so many qualities of statesmanship, administrative capacity, military ability, and world vision that he could not in good conscience give up his office, and the people, in regard for their own safety, could not reject his generous offer to continue in their service. For the first time in the history of the Republic it has only one man who could be trusted with the Presidency.

Mr. Roosevelt's supporters queer their pitching a bit when they pay their tribute to the opening performances of their prodigy. His miracles started as soon as he stepped into office. According to Mr. Truman, the second place candidate, a President needs a year to find his way about. His hero, however, entered the White House fully equipped for everything. When he was inaugurated he had all the answers in his pocket. Which way do the fourth termers want it?

Mr. Roosevelt and the country have had twelve years' experience together. What sort of experience? Such that not even the United States could stand a duplicate of it.

In twelve years he has never allowed the American people a normal one.

He has increased their debts until the figures are almost beyond computation and quite beyond comprehension.

He has had the longest depression and the greatest wars in United States history. In three sentences that's his experience and the country's.

As an executive he has failed in the first test of competence. He has never been able to get teamwork from his subordinates. He has not known how to prevent dissensions and conflicts of authority. In this test of administrative ability his record is one of striking failure. It is a fair test.

As a statesman he made his debut in foreign affairs with his first inauguration, and his first achievement was to wreck the London economic conference. He did that with his commodity dollar, one of his funny money ideas. His disservice to world stability at the time is difficult to determine precisely. In 1933 he may have done more than one man's share in making the events of 1939 unescapable. He then proved that he was temperamentally unfitted to give directions. It was also in keeping with his traits of administration that he wilfully made the American delegation to the conference, headed by Mr. Hull, a discordant body of men, distrustful of each other, and that when, in critical moments, they wanted to communicate with him he was out of reach, joyriding on a warship.

He may have had no particular responsibility for the failure of the disarmament conference the same year. Nevertheless, the far-seeing man in the White House didn't see that the new man in Berlin, Adolf Hitler, needed only the disarmament failure to rearm Germany, and, so far as we know, Mr. Roosevelt went along with Great Britain in willingness that he should do so, and that he should also reënter the Rhineland, in spite of the well founded French premonitions of disaster.

One fateful conference he made peculiarly his own, and that one, dealing with the ingredients of the war we now fight in the Pacific, merely left its cards in Brussels and went home. The fourth termers point with pride to the quarantine speech of October, 1937, as evidence that their paragon in world affairs was aware, long before any one else, of the dangers which threatened. The Asiatic evil was recognized in the Harding administration and treaties were signed to allay it. In the Hoover administration, Mr. Stimson, secretary of state, undertook to enforce the treaties, and Great Britain talked him out of it. The Brussels conference followed Mr. Roosevelt's quarantine speech, having been previously arranged. Again Great Britain had more use for Japan than China. Mr. Roosevelt submitted. The approach to the war was full of such statesmanship. The fourth termers are welcome to their share of it.

Mr. Roosevelt's diplomacy before the war is not an open book. There is much we do not know about it. It is apparent, however, that he promised things he didn't have to give and had no authority to offer. Reynaud's last hour appeal for clouds of airplanes in June, 1940, indicated that France had received assurances of help in a war with Germany.

As commander in chief, fully warned by Mr. Hull that the Japanese affair had passed out of the hands of diplomacy and that the army and navy must look to the safety of the country, Mr. Roosevelt, further warned by Ambassador Grew that the attack might be a sneak, allowed the ships and planes to be caught unaware and unprepared at Pearl Harbor in the morning of a Sunday off. After election this story will come out.

Mr. Churchill and Mr. Stalin, no doubt, hope that they can continue to deal with Mr. Roosevelt after the election. They know him well. He has given them everything they want. He allowed them to declare his cherished work, the Atlantic Charter, null so far as it affected their interests. They might be properly apprehensive if they had to deal with a new American President.

The country can hardly afford any more experience with Mr. Roosevelt's experience in statesmanship and administration.

ROCKET TAKE-OFFS.

The navy has developed a jet-assisted take-off engine, each unit of which develops energy approximating 330 horsepower. These "jato" motors, as the navy calls them, make possible a reduction of 33 to 60 per cent in the length of the take-off runs, or a greatly increased plane load.

The navy has placed orders for quantity production of the new devices, because land based marine and navy fighters and bombers, using the "jato" can take off from small island air strips with less danger and rendezvous more quickly for attack or defense. The boosters will also cut the take-off run of a navy fighter in half, enabling airplane carriers to use more deck space for planes and get more planes into the air.

The "jato" engines may solve another navy problem, first called to public attention in an article by Lt. Comdr. William C. Chambliss more than a year ago in the Naval Institute Proceedings. Carriers have to head into the wind as a rule, he said, to release or to take on their planes. When carriers are sailing with the wind to a destination, they have to stop and turn about to launch and take aboard aircraft. This is a nuisance and a delay when constant air patrols have to be maintained. The speed built into the carriers may be nullified by frequent halts to head into the wind, and the speed of an entire task force thus greatly reduced.

The "jato" take-offs, with the added speed and push they give, may eliminate the necessity for launching carrier based planes into the wind, thus removing at least one of the turn-abouts. Where carriers work in packs, as ours have been doing in the Pacific, a fleet heading leeward toward the enemy might be able to release its full attack strength of planes without any halts or jockeying.

THE LOUISVILLE SPEECH.

Gov. Dewey's speech at Louisville can be commended for its emphasis on the importance of justice among nations as the essential basis for an enduring peace, a point that is all too frequently overlooked. His statement of the right of small nations to their part in a future world order was equally well taken. His insistence on open discussion of foreign policy, and particularly of the machinery to be set up for maintaining peace was sensible, and so, too, was his reminder that the preservation of peace is no easy task. His denunciation of the effort of the Washington wasters "to buy themselves international power out of our pocketbooks" was a timely rebuke.

When all this has been said, however, the fact remains that Gov. Dewey's effort at Louisville to remove major questions of foreign policy from the campaign is not likely to win him a single vote from the allen-minded. The amateur colonials, the Communists, and all the rest of them have not been won away from their hero in the White House. We can only hope that the governor's remarks will not cost him the support of patriotic citizens who had hoped for a stronger declaration on foreign policy from him.

It is to such voters that these lines are addressed. Let them remember two things: First, that the senate can protect American interests because the senate must approve any treaty that is negotiated; and second, that the most important thing to be done at this election is to safeguard the American way of life. Only the defeat of the New Deal and the return to power of a party devoted to the principle upon which this republic was founded can accomplish this great purpose. Gov. Dewey is the candidate of that party.

POLAND'S CAUSE.

A Polish army is sweeping north with the British into Belgium. Another is marching with the Canadians against the channel ports. Still another has been engaged in some of the heaviest fighting in Italy. Polish aviators and Polish seamen are giving equally good accounts of themselves.

Russia now holds a great part of pre-war Poland and has indicated that she intends to keep what she wants of it. The British government does not resist this partitioning even tho England declared war on Hitler because he invaded Poland. Nor does the Roosevelt administration, which gets its signals from Downing street, seem disposed to protect Polish sovereignty.

Comment seems almost superfluous. Surely the valor of the Polish people and their sacrifice for the common cause against the common enemy deserve some recognition and some reward.

HOW TO CELEBRATE THE ARMISTICE.

The blackout is soon to be lifted from London. Before long, an armistice day is coming which will end the blackout everywhere in the western world. That day, when it arrives, will be marked by spontaneous rejoicing. We can hope with Mayor Kelly that the celebration here will not degenerate into an orgy, but it can hardly be doubted that the streets will overflow with happy people even tho the war in the Pacific will remain to be won.

How will the day be celebrated in the years to come? As was suggested at the time of the practice blackout in Chicago, there could be no more fitting observance than a half hour or an hour of grace darkness and silence out of doors. Any one who recalls the solemnity of the cities in blackout will know how appropriate this observance can be as a memorial to the heroic dead. Any one who remembers the sense of exaltation that greeted the reappearance of the lights will know how surely it symbolizes the triumph of the spirit of man over threatening darkness.

A waitress threw an order of soft-boiled eggs in a customer's face. Always remembering, we hope, to serve from the left.—St. Louis Post-Dispatch.

Test Your Horse Sense

By Dr. George W. Crane

Select the answers which you consider best. The last problem counts five points. Then look for the correct answers below.

1. Which one of these will not pass thru a vacuum?
   Electricity Light Sound Heat.
2. A hydrangea should make one think of which of these? **Flowering shrub Medical treatment Reptile Ancient dragon.**
3. What type of sound would be typical of a swayback?
   Cackle Bray Moo Whinny.
4. Which one of these was called America's Sweetheart? **Gypsy Rose Lee Jane Addams Mary Pickford Myrna Loy.**
5. The practice of vivisection is of most value to which profession?
   Law Engineering Dentistry Medicine.
6. In the left hand column below are the names of five different types of living things. Try to match them with their appropriate characteristics as listed in the right hand column. You deserve one point for each correct matching.

[a] Albatross	[v] Hair
[b] Sequoia	[w] Fangs
[c] Angus	[x] Feathers
[d] Rainbow	[y] Leaves
[e] Moccasin	[z] Scales

Score yourself as follows: 0-2, poor; 3-6, average; 7-8, superior; 9-10, very superior. [Note—The last question counts five points.]

[Reg. U. S. Pat. Off.: Copyright: By The Chicago Tribune.]

ANSWERS.

1. Sound. 2. Flowering shrub. 3. Whinny. 4. Mary Pickford. 5. Medicine. 6. [a] Albatross—Feathers [x]. [b] Sequoia—Leaves [y]. [c] Angus—Hair [v]. [d] Rainbow—Scales [z]. [e] Moccasin—Fangs [w].

A LINE O' TYPE OR TWO

How to the Line, let the quips fall where they may.

Reg. U. S. Pat. Office

OLD TOWNS AND WARS.

The place-names of the Franco-Prussian war have been spangling the news of the allies' rush toward the German frontier. Americans seldom visit these old towns of Lorraine and Alsace when on pleasure bent, so let us glance at some of them with nothing more than a tourist's interest in their military past.

* * *

Sedan, a small place for its reputation, is familiar as the scene of the surrender of Napoleon III. with a large army to the Prussians in 1870. It was occupied by French and American troops in the last hours of World War I. as a symbolic gesture. The sedan chair of the 17th and 18th centuries is said to have been invented there, but the dictionaries throw cold water on this legend.

* * *

Nancy is a university town of considerable charm. Its savants made important contributions to psychology, especially in the field of hypnotism. From it came Emile Coué to persuade many Americans that their health would improve if they frequently repeated his formula for auto-suggestion: "Every day in every way I am getting better and better."

* * *

Metz is paired with Sedan as a surrendering place. The hardest fighting of the Franco-Prussian war was in the region around this city, where Marshal Bazaine gave up his famished army after a siege of 54 days. It has always been a fortress city, and its chief object of interest is the cathedral. On the exterior is a life-sized statue of the prophet Ezekiel, whose face might be a portrait of Emperor Wilhelm II. of Germany. The French discovered this likeness after World War I. and placarded it with the motto, "Sic transit gloria mundi."

* * *

Belfort, fortress city in the gap between the Vosges and Jura mountains, was well defended in the Franco-Prussian war and held out until the general armistice. Its garrison marched out with honors. In memory of this event there is a colossal carving in red sandstone—the Lion of Belfort, 72 feet long and 36 feet high. The sculptor was Auguste Bartholdi, who gave New York harbor its Goddess of Liberty.

WHEN HE RETURNS.

Lord, let him find, when he returns,
Each lovely thing for which he yearns;
Enjoyment of each blade and rose,
Each star that shines, each breeze that blows.

Lord, let there be warm sun and flowers,
Good company to share his hours,
And give him rest untroubled by
The mem'ry of a fiery sky.

Present him with the fruits of earth
Who can appreciate their worth;
You know the price he paid for them,
The sacrifice he made for them.

Lord, lift him high above war's mire,
And help him find his heart's desire.

The Youngest Allen.

A Slight Misunderstanding.

"I haven't seen your husband lately. What's become of him?"

"O, he's in the clinic."

"What!"

"Yes, he's been confined two weeks."

"Good heavens! What happened?"

"O, he took something."

"Yes, I surmised as much."

"They were afraid he'd give it to somebody else."

"Now that would be generous of him, wouldn't it? But aren't you trying to get him out?"

"Well, the doctors are doing their best."

"Doctors? He doesn't need doctors. He needs a good lawyer."

"Why should he need a lawyer to get him out of the clinic?"

"Did you say *clinic?* I thought you said *clink.*"

W. L. Hudson.

THE SECRET OF SUCCESS.

(A Brookfield Ballad.)

If you have been too long ignored
And need your self-esteem restored,
If you would learn how one succeeds
With all men conscious of your deeds—
It's very simple; just dig in,
Then keep your head down till you win;
Select your purpose, choose your fate,
Then stick right to it, concentrate!
Far be it from me to suggest
The creature who best meets this test,
But tho the others are much bigger,
There's none more noticed than the chigger!

Quissicuss.

By the Banks of the Illinois.

Linemaster: Shucks, Buckshot should have known the Illinois river [Aug. 19] when it really *had* traffic. Not that I can remember, but Uncle Bill Young, who's now probably watching traffic on the River Styx, used to tell me about it. He lived all of his 92 years six miles from the Illinois, in Granville, but knew it and loved it like Buckshot. He kept a list of old side-wheelers, steamboats, and packets, and barges, and had the names of 76 which plied the channel regularly. One of them was Dowler's Humbug. Them were the days!

Mary Marie.

Rumors from Hollywood indicate that they're working on the retake of an old fairy tale—"Snow White and the Seventh Term."

Cliff of Edinburgh Castle.

If those French girls keep on kissing Yanks in front of cameras, some of the smacks will be heard over here—in court.

Tabarin.

We know a fellow who calls 'em "rowboat" planes.

CHARLES COLLINS.

Friend of the Yanks

[Draft, military, and veterans' questions are answered here or by mail if a stamped envelope is sent. Personal advice and assistance are given veterans by appointment.]

E. L. C. writes: "I am returning to college this month under the educational provision of the G. I. law and would like to know how the veterans' administration defines 'period of one year' as used in the law. Would this be three academic quarters or four?"

The veterans' administration determined the phrase to mean a calendar year of 12 months. A Yank who has two years of "active service" to his credit would be entitled to 36 months of academic training, or enough to complete the ordinary college course.

B. B. A. writes: "Soon our marine corps fighter squadron will leave for the Pacific theater. We have enough men who have the ability and interest to form a 'whooper-doo' ensemble if we had the instruments. On our last trip out we lost everything we had and wonder if your readers would help us out. We need the following: accordion, trap drums, alto sax, tenor sax, a clarinet, and two trumpets."

We hope our readers will help this squadron out. You provide the instruments; we'll supply the address. Music these fellows make "after our daily grind is finished" means more to them than we can know.

HOW TO KEEP WELL *by Dr. Irving S. Cutter*

To the limit of space, questions pertaining to the prevention of disease will be answered. Personal replies will be made under proper limitations, when return stamped envelope is inclosed. Dr. Cutter will not make diagnoses or prescribe for individual diseases.

[Copyright: 1944: By The Chicago Tribune.]

HEALTHY, HAPPY SCHOOL DAYS.

"IDJICATION" is wonderful. But, without health, it is nothing. This month a veritable army of youngsters will throng the schoolrooms of the land. For the most part they will be filled with vim, vigor, and vitality. But now and then one will be encountered who is but poorly prepared for the tasks of the day.

It would be a wonderful thing if parents everywhere would take Johnny and Susan, Tommy and Gretchen to the doctor for a pre-school check-up. Many an easily remedied handicap would be discovered and, in the long run, the little one would be spared numerous bouts of illness. If only the forerunners of rheumatism—repeated sore throats, diseased tonsils, bad teeth, etc., could be spotted and routed out, our progeny would be spared thousands of cases of heart disease.

Has your child been immunized against diphtheria, lockjaw, and whooping cough? If not, one of the simplest precautions has been neglected. The procedure can be carried out carefully and is thoroly understood by competent physicians everywhere.

But there are even more important considerations. Is the tot pale and underweight? If so, a prompt and vigorous building program is in order. It is far wiser to keep the lad home, and wait until the red coloring matter can be restored, than to risk absences with their many discouragements.

Every household should own a fever thermometer and each adult therein should know how to read it. It is manifestly unfair to burden our educational authorities with boys and girls who are running a temperature and who obviously are sick. If the clouds of infection are gathering, the journey to and from the "House of Learning" may transform an otherwise mild attack into one that is serious.

Well trained teachers acquire a second sense when it comes to detecting ill health. But, after all, they have other things to think about. The responsibility rests squarely with parents. They, with the assistance of the family physician and the coöperation of the school nurse, can serve as saviors of well being. Who can say when a slight cough or a minor bronchial irritation, will not march forward steadily until a frank pneumonia has fastened itself upon the victim?

With properly taught lessons in good hygiene, every pupil will cover his mouth and nose during coughing and sneezing spells, to prevent the spread of germs to his companions.

CHANGEABLE.

M. F. writes: What makes a girl moody? I am in my midteens and sometimes I am sociable. In a few minutes, I just don't feel like talking to any one around me. I don't know what causes this change.

REPLY.

You need to read a few good books on mental hygiene. You are old enough and sufficiently intelligent to profit. [Send a stamped, self-addressed envelope for a list of such volumes.]

TOBACCO.

R. P. writes: Which is worse—chewing or smoking?

REPLY.

From the esthetic point of view, I prefer smoking. I have known octogenarians who seemed to be in excellent health, who did both. Other oldster friends are abstainers and appear to be equally well. This reply is not to be taken as a recommendation for nicotine in any form. It may disturb A seriously but not bother B, C, or D.

MAY BE EMOTIONAL.

J. V. writes: If a person has developed hoarseness to the point where he can speak only in a whisper, and a throat specialist can find nothing wrong, what is the next step?

REPLY.

Give the voice box a complete rest—several weeks. If the cause is hysteria, your emotions will have a chance to quiet down.

Test Your Facts

Below each of the following questions are listed three answers. Make your choice, see the correct answers below, and mark your score:

1. In 1620, sailors, grateful for escape from shipwreck, established the Ste. Anne de Beaupre shrine in: [a] France. [b] Belgium. [c] Canada.

2. The primary color that more nearly approaches the color of sapphire is: [a] Red. [b] Yellow. [c] Blue.

3. Who related the tales of "A Thousand and One Nights"? [a] Sinbad the Sailor. [b] Salome. [c] Scheherazade.

4. What is the common name of the yellow billed cuckoo? [a] Meadow lark. [b] Flycatcher. [c] Rain crow.

ANSWERS.

1. [c] Canada [Quebec]. 2. [c] Blue. 3. [c] Scheherazade. 4. [c] Rain crow.

WOTTA LIFE! WOTTA LIFE!

Reprinted from The Tribune's collection of Gaar Williams cartoons

HI BOYS
WHEN YOU BREEZE INTO THE OLD FRAT HOUSE THESE DAYS, IT'S PROBABLY A GOOD THING THE BROTHERS DON'T KNOW HOW GOOFY YOU LOOKED WHEN YOU LIVED THERE.
GAAR WILLIAMS

Front Views & Profiles

By MARCIA WINN

Sidewalk Interlude.

All can be said, we've already agreed on.
Both of us tongue-tied, now please won't you speed on
And if it somehow can so be arranged,
Meet me again when the weather has changed.

—MARIAN GLEASON.

Life on a Man-of-War.

The message received on the signal bridge of a ship in the Pacific from another ship in its unit was: "Capital frozen—unable to get under way." The men on the receiving signal bridge were stumped, for all capital is frozen out there—there's no place to spend it. However, they felt some mistake had been made, so a series of flashes went back and forth between the ships. Eventually came a correction: "Captain frozen, unable, etc., etc." That really worried the gentlemen, for liquor is forbidden on all American naval vessels and if the captain were stiff, they reasoned, there would be great trouble. More flashes were sent, and finally the correct version came: "Capstan [the gadget used to hoist the anchor] frozen." Then, confronted by the truth, the receiving ship made itself comfortable in a tropical sun while the capstan thawed out.

Raid from a Carrier.

Formations of carrier-based planes shattered the skies, roaring low over the bomb pitted terrain [reports R. W.]. Helmeted figures lay in sun-parched fox holes. The planes at last were out of sight, and two grimy, perspiring veterans came out and manned a mortar, a weapon that looked like a stove pipe. Machine guns chattered. . . . It seemed an endless day, but at last the sun dropped over the horizon and it was dusk. A dozen or more helmeted figures emerged from the fox holes. As they stood there, a weird, complex sound hit their ears. It was a chattering, screaming sound, and an Evanston elevated train, rounding a curve, crashed to a stop, bringing loop workers home to dinner. A dozen hungry small boys tossed helmets into fox holes and started homeward, and night fell on the pitted terrain of Rogers Park Tennis and Skating club. The planes now were on their way back to Glenview. . . . At dawn the war would be renewed.

M'Lord Buys a Suit.

Comes the semi-annual suit buying foray for M'Lord. Measurements have been on file for years, and cloth had been selected early in the summer. Comes the afternoon for the fitting. I hear muttered rumblings, huffings, and puffings, and M'Lord appears in a gray number. "And they made the pants too short. . . ." Then the snappy fall brown one, but the sleeves are "to short" and the waistline is "too snug." From behind the dressing room door I hear "fat stuff" and "tub" and other murmured quips, so I am not surprised when we reach the street to learn that we are going in for exercise. We are going to walk.

Armed with a pedometer and dressed in nonchalant walking togs, we begin. East, west, north, south, miles and miles we walk, and it is all good clean fun and we enjoy it. Comes the day my feet hurt. "Maybe," says M'Lord, "160 miles in one month is too much." I am not one to be outwalked, so we continue.

Of all the ugly, useful things in the world I nominate feet. In the hands of a chiropodist they look even worse. Arches down! And so bridges were made and shoes, which look like violin boxes, are invested in. . . . Let us skip my visit to the ration board. That is an episode in itself. Comes the evening when M'Lord has pains in his leg muscles. Casually I gave him the doctor's address. . . . Another visit to the ration board. A larger pair of violin boxes. I say to myself, "It is not the cost of new suits. It is living up to them." But any evening now you may see Lightfoot and Fleetfoot slipping along, pedometer in place at M'Lord's shrinking waistline, and we think we will walk 165 miles this month, just to get used to our arch supports. Besides, M'Lord thinks it will be good for my waistline.

—KRUG.

VOICE OF THE PEOPLE

Writers should confine themselves to 200 or 300 words. Give full names and addresses. No manuscripts can be returned. Address Voice of the People, THE TRIBUNE.

OUR V-DAY LIES AHEAD.

Chicago, Sept. 8.—To one who well remembers the spontaneous welcome with which America greeted Armistice day in 1918, plans now being trumped up for a similar demonstration on a coming alleged V-day are a little nauseating.

Let Europe have their V-day—won with American blood, American arms, and American food. Let Churchill extend his fingers in his now famous V before Buckingham palace. Let the kings, the queens, and princes return from exile to their comfortable quarters. Does that make a V-day for Americans whose sons and daughters by the millions must work and fight in a war not yet half won?

Does any call for an all out celebration of Germany's defeat come from Maywood, and hundreds of like communities, whose sons lie buried in the dust of Bataan or suffer worse than death in Jap prison camps? Does it come from the fathers and mothers of over a million men now under arms in the Pacific trying to redeem American honor lost at Pearl Harbor?

Could there be grounds for the suspicion that this phoney V-day is being trumped up as a political demonstration, an effort to make Americans forget that our commander in chief was a late starter in the real American war?

Of course we'll be happy when Germany is beaten. It was a necessary job to do. It will surely mean that some of our boys overseas will come home sooner. But the shadow that lies on the heart of America can only be removed when Tokyo is beaten. V-day for America is still ahead.

WILLARD A. BANKS.

HILLMAN'S CHALLENGE.

Barrington, Ill., Aug. 28.—A challenge has been made to every American by Sidney Hillman and his idol worshipers. This challenge must be met now or we shall pay the penalty for years to come and may even see this great nation of ours torn to pieces perhaps from within and perhaps from our many enemies in the rest of the world.

Sidney Hillman expects and demands that every member of the CIO regardless of their individual political beliefs become a sort of unofficial precinct captain and solicit his or her community on behalf of Franklin D. Roosevelt. They will be trained for this purpose by the PAC. They will be taught that all of the gains that American labor has made are because of Franklin D. Roosevelt.

Never for one instant will they permit their proteges to look back upon the history of America for fear that they might find out that the lot of American labor was vastly better in 1920 than in 1900 and better in 1900 than in 1880. No, they cannot permit that, or their members might realize that no one man or any group of men are responsible for the progress they have made. The high standard of living which we obtained was thru the combined efforts of American labor and the genius of American industry.

A. J. STADE.

THE FIRST TRIBUNE FARM.

Chicago, Sept. 1.—Your recent editorial on "Newspaper Farms" was pertinent and interesting, but in 1875 you had already had many years of editorial writing on the subject of farms and farm methods, and many experiments had been tried out for THE TRIBUNE by its agricultural editor, Rural, at his home farm called Rural Home. He was Matthias Lane Dunlap, whose Rural Home was at Savoy, Ill., and whose writings, under the by-line "Rural," did much to build up THE TRIBUNE'S circulation among the farmers of the state in early years. For years he had an office in Springfield, next to Abraham Lincoln's, and was asked to be his cabinet member on agriculture because he was so well and favorably known all over the agricultural states.

Your files should have this information, but it is well known in Champaign and Urbana, where Mr. Dunlap was also an early trustee of what was then called the Illinois Industrial university, now the University of Illinois, which was founded because of his feeling that boys should have the chance to learn the best way to farm, and because the farmers responded to Rural's appeals for legislative support for the plan. I mentioned 1875 because it was in that year that Matthias Lane Dunlap died. I am his great-granddaughter.

FRANCES E. SCHMIDT.

ANOTHER RECRUIT FROM DIXIE.

Chicago, Sept. 5.—The civilian guard from Navy pier who was born in Texas and says he and his son-in-law will vote Republican this year is not alone. I'm from the deep south—New Orleans—and my whole family have been Democrats all their lives, but you can bet your bottom dollar we'll all vote Republican this time to see if we can't get that bunch out of Washington. I'm trying to convert more southerners.

MAUDE GAUTRE.

BUT SHE FORGOT TO SEND A SAMPLE.

Highwood, Ill., Aug. 30.—"Indignant" complained recently about utility beef and wasting gas to cook it. I did "waste" the gas, and I prepared a most delectable dish with this utility beef. My answer to "Indignant" is that you have to know how to cook nowadays!

MRS. ERNEST A. SCHWANDT.

FRIEND OF THE PEOPLE

Letters to this department must be signed with names and addresses of writers.

ILLEGAL USE OF COINS.

Chicago, Sept. 6.—1. Is the making of ornaments and jewelry from United States coins forbidden by law? I have seen rings and bracelets made from pennies, dimes, and silver dollars. 2. Isn't the manufacture of such articles an illegal act? P. A.

1. A federal statute forbids mutilating United States coins.
2. Yes.

TRIBUNE LAW DEPARTMENT.

PEEK-A-BOO!

[Charles Kuhn in the Indianapolis News.]

Monday Store Hours, 9:45 to 5:45

Marshall Field & Company

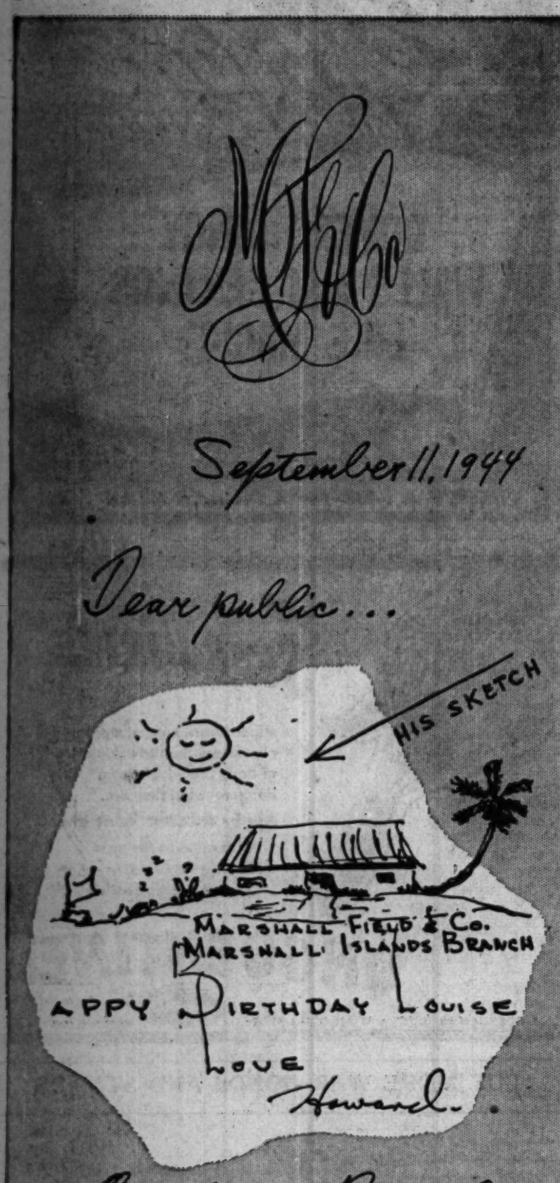

September 11, 1944

Dear public...

One of our Personal Shoppers received this note from a far away Navy Lieutenant who wrote asking us to send a gift to his sister. Said he, "Shopping in the islands is very bad. Natives mutter, 'Ugh, Ugh' and aren't nearly as trim, sparkling, pleasant. (will I ever see a white woman again?) as Marshall Field & Company's saleswomen."

MORAL: THANKS LIEUTENANT! SOMETIMES WE FEEL JUST LIKE MR. ZIEGFELD!

Yours, Marshall Field & Company

BOW TO BOWKNOTS

$29.95

See the whole fall story on bows in this new and wonderful dress collection

Bows—you find them in the most unexpected places . . . high, high, on the very top of the shoulder . . . or just an inch above the hem. Big and floppy on a belt . . . tiny at the cuff of a sleeve. There's news in bows this fall . . . and you'll find it all in this group of lovely rayon crepe dresses. Sizes 10 to 20. *Misses' Dress Shop—Sixth Floor, South, State*

1. Peplum, side-tied with a bow! Black rayon crepe. Sizes 10 to 20. $29.95

2. Bows at the shoulder, the waist and low of the skirt of this dark rayon crepe. Black, brown. 10-20. $29.95

3. Bows at the shoulder, bows at the waist on this one-piece, royal blue rayon crepe. Sizes 10 to 20. $29.95

4. Bows high on this square-necklined rayon crepe. Royal blue, fuchsia or gold. Sizes 10 to 20. $29.95

5. Black rayon velvet bows, at the shoulder and belt of this American Beauty, Kelly or royal blue rayon crepe. Sizes 10 to 20. $29.95

bows, too, on women's wools

...they're fine flattery for half-sizes

See what a soft look they give to the shoulder lines of these two Forstmann wool dresses! Both are youthfully styled in bright and dark colors . . . tailored to really fit the woman who wears half-sizes.

Women's Dress Shop—Sixth Floor, South, State

$45

6. Self buttons, bows at the shoulder. Aqua, gray or fuchsia wool. Sizes 14½ to 24½. $45

7. Trapunto work, sequins and bows skillfully blended at the shoulders of this soft wool. Black, royal blue or red. Sizes 14½-26½. $45

An amount will be added to quoted prices of all our merchandise to cover additional expense due to the Illinois Retailers' Occupation Tax.

If you can't come in, write or phone Personal Shopping Service—State 1000

Complete Radio Programs and Highlights for Today

CHICAGO FREQUENCIES.

W-G-N—720 WCFL—1000 WHFC—1450
WIND—560 WMBI—1110 FM—
WILL—580 WJJD—1160 WGNB—45.9
WMAQ—670 WJOB—1230 WBBM—46.7
WBBM—780 WSBC—1240 WDLM—47.5
WAIT—820 WCRW—1240 WWZR—45.1
WENR—890 WMRO—1280 WBEZ—42.5
WLS—890 WGES—1390

[M] indicates MBS; [N] NBC; [C] CBS, and [B] Blue network.

MORNING.

5:20—W-G-N—The Farm hour.
WMAQ—News; The Early Bird.
WBBM—Treasury Salute.
WLS—Smile-a-While show.
WJJD—The Breakfast Frolic.
5:45—W-G-N—Breakfast Time Frolic.
WBBM—Farm and Factory hour.
6 —WMAQ, WIND—News reports.
WBBM—Paul Gibson program.
WCFL—Come On Get Up!
WLS—Farm news; Geo. Menard.
WSBC—Don't Be Late.
6:15—WMAQ—Town and Farm program.
WLS—Jennie Lou and Buddies.
WIND—Yawn Patrol.
6:30—WLS—Mac and Bob.
WIND—Back to the Bible.
WAAF—Farm Folks' hour.
6:45—W-G-N—Morning News.
WLS—Gil Hix, news.
WMAQ—Alex Dreier, news.
6:55—WBBM—News reports.
—W-G-N—Record Reveille.
7 WBBM—News of the World [C].
WCFL—Daily War Journal [B].
WMAQ—The Suburban hour.
WLS—Morning Devotions.
WIND—Hour of News.
WJJD—Wake Up time.
WGES—Z. George Jaworowski.
7:15—W-G-N—News bulletins.
WBBM—News reports.
WCFL—Hollowgren Martin.
WLS—Feed All Three.
7:20—W-G-N—Record Reveille to 8 a. m.
7:30—WBBM—The Wishing Well.
WLS—Chuck Acree program.
WJJD—News reports.
7:45—WBBM—Musical Clock.
WCFL—Moulton Kelsey, news.
WJJD—Morning Serenade.
WLS—Dr. Preston Bradley.
7:55—WMAQ—Clifton Utley, news.
—W-G-N—Your Morning News.
8 WCFL—The Breakfast Club [B].
WMAQ—Your Neighbor program.
WBBM—Robert Hurleigh, news.
WLS—Red Foley, Range Riders.
WJJD—News reports.
WILL—Musical Masterworks.
WAAF—The Breakfast Bandstand.
WIND—News; Musical program.
8:15—W-G-N—Two Ton Baker, singer.
WBBM—Musical Clock.
WJJD—Wake Up time.
WIND—Coffee time.
WLS—Gil Hix, news.
WAIT—Christianity in Action.
8:30—W-G-N—Victor Lindlahr.
WLS—The Breakfast Club [B].
WMAQ—News reports.
WBBM—Paul Gibson program.
WIND—News; Musical program.
WAIT—Heaven and Home hour.
8:35—WMAQ—Clifton Utley, news.
8:45—W-G-N—The Wishing Well.
WMAQ—Your Friend, Bob.
WBBM—John Harrington, news.
WGES—Lithuanian Housewives.
WIND—Current news.
9 —W-G-N—News bulletins.
WMAQ—Lora Lawton, serial [N].
WBBM—Valiant Lady, serial [C].
WLS—My True Story [B].
WCFL—Ladies Be Smart.
WIND—News; Start Day Right.
WJJD—Haven of Rest.
WMBI—Prayer Circle.
WAAF—News reports.
9:15—W-G-N—Spots of Music.
WMAQ—Robert St. John, comment.
WBBM—Light of the World [C].
WIND—Quiz time.
WCFL—Hugh Douglas, comment.
9:25—WLS—Aunt Jemima show [B].
9:30—W-G-N—Morning Musical; news.
WMAQ—Finders Keepers [N].
WBBM—This Changing World [C].
WLS—Gil Hix, news.
WCFL—Late Risers' Club.
WGES—Swedish program.
WJJD—Show time.
WIND—News; musical program.
9:45—W-G-N—June Baker program.
WBBM—Bachelor's Children [C].
WLS—W. B. Cline, talk.
WCFL—Frankie Masters Entertains.
WIND—Strictly Instrumental.
WJJD—Voice of the Army.
—W-G-N—The Musical Milk Wagon.
10 WMAQ—Road of Life, serial [N].
WBBM—Amanda, serial [C].
WLS—Breakfast at Sardi's [B].
WCFL—News; Guest Spotlight.
WSBC—Polish Morning Revue.
WJJD—News reports.
WIND—News; Musical program.
10:15—WMAQ—Vic and Sade, serial [N].
WBBM—Second Husband [C].
WCFL—Don Artiste, pianist.
WJJD—Len Cleary, organist.
WIND—Take It Easy.
10:30—W-G-N—Get Acquainted, Neighbor.
WMAQ—Star Playhouse [N].
WBBM—Bright Horizon [C].
WLS—Gil Martyn, news [B].
WCFL—Your Neighbors' Problems.
WJJD—June Merrill program.
WIND—News; Record Session.
10:45—W-G-N—What's Your Idea? [M].
WMAQ—David Harum, serial [N].
WBBM—Aunt Jenny's Stories [C].
WCFL—Serenade program.
WJJD—George Carroll, songs.
WLS—Gil Hix, news.
10:55—W-G-N—Charlotte Peeble, org. [M].
—W-G-N—Beske Carter, news [M].
11 WBBM—Kate Smith Speaks [C].
WMAQ—Editor's Daughter, serial.
WLS—Martha and Helen program.
WCFL, WJJD—News reports.
WIND—News; Dance and Romance.
11:15—W-G-N—Broadcast Rhymesters.
WMAQ—Linda's First Love [N].
WBBM—Big Sister, serial [C].
WAAF—Bill Anson Show.
WAIT—D'Artega Presents.
WCFL—Rendezvous with Romance.
WJJD—Music Goes Round.
WIND—Quiz Time.
11:30—W-G-N—John Holbrook, news.
WBBM—Romance of H. Trent [C].
WMAQ—News reports.
WIND—News; Club Encore.
WLS—Live stock, poultry markets.
WJJD—Crooncfest.
11:45—W-G-N—Boyce Smith, singer-pianist.
WBBM—Our Gal Sunday [C].
WMAQ—Reveille Roundup.
WLS—Farm news; mkts.; weather.
WJJD—Voice of Experience.

AFTERNOON.

12 —W-G-N—The Novelty Shop.
WCFL—Baukhage Talking [B].
WBBM—Life Can Be Beautiful [C].
WMAQ—Elizabeth Hart Presents.
WIND—Let's All Sing.
WAAF—Symphonic hour to 1 p. m.
WJJD—News reports.
WGES—Polish Dinnerbell.
WLS—Dinnerbell time.
12:15—W-G-N—Jack Berch [M].
WBBM—Ma Perkins, serial [C].
WCFL—Sketches in Melody [N].
WJJD—Waltz time.
WIND—Curtain time.
12:30—W-G-N—Luncheon with Lopez [M].
WBBM—Bernardine Flynn, news [C]
WMAQ—Hub Jackson, news.
WCFL—Kate Smith Speaks.
WJJD—Loop noonday service.
WIND—News; musical program.
WLS—Julian Bentley, news.
WWZR—Luncheon Varieties.
12:45—W-G-N—Amer. Woman's Jury [M].
WCFL—Morgan Beatty, news [N].
WBBM—The Goldbergs, serial [C].
WMAQ—A. L. Sachar, news.
WIND—Music Maestros.
WLS—Boy Scout Luncheon.
—W-G-N—Cedric Foster, news [M].
1 WMAQ—Guiding Light [N].
WBBM—Portia Faces Life [C].
WCFL—Kiernan's Corner [B].
WJJD—War Worker's Morals.
WLS—Music; grain market.
WIND—News; musical program.
WWZR—The Salon hour.
1:15—W-G-N—Jane Cowl program [M].
WMAQ—Today's Children [N].
WBBM—Joyce Jordan, M. D. [C].
WIND—Musical program.
WLS—Glamour Manor.
WCFL—Club time; Beverly Shea.
WJOB—Band of the Week.
1:30—W-G-N—Open House [M].
WMAQ—Woman in White [N].
WBBM—Young Dr. Malone [C].
WCFL—News; Ladies Be Seated [B]
WJJD—News; 1160 Club.
WIND—Sentimental Serenade.
1:45—W-G-N—John Holbrook, news.
WMAQ—Hymns of Churches [N].
WBBM—Perry Mason, serial [C].
WLS—Julian Bentley, news.
WIND—Musical Motorcade.
—W-G-N—The Center Cantegs.
2 WMAQ—A Woman of America [N].
WBBM—Mary Martin, serial [C].
WLS—Morton Downey, tenor [B].
WCFL—News reports.
WIND—News; Club 560.
WSBC—Rug Cutters' Special.
WWZR—Musical Comedies.
2:15—W-G-N—Words and Rhythm.
WMAQ—Ma Perkins [N].
WBBM—Tena and Tim [C].
WCFL—Lorraine Hall.
WLS—Hollywood Star time [B].
2:30—W-G-N—Ida Bailey Allen.
WMAQ—Pepper Young's Fam. [N].

DESTROY
ROACHES
Peterman's Roach Food is quick death to roaches. It kills by contact or swallowing. Effective 24 hours a day. No odor. Over 1,250,000 cans of Peterman's sold last year. Get it at your druggist's, grocer's, and hardware dealer's.
PETERMAN'S ROACH FOOD

Listener's Choice

SPECIAL EVENTS.

Noon—WMAQ—Elizabeth Hart presents Mrs. Jack A. Diamond of the National Jewish hospital.

9:45 p. m.—WCFL—Lies from Tokyo. Digest of typical Japanese propaganda.

VARIETY, COMEDY, AND DRAMA.

11:15 a. m.—W-G-N—Broadcast Rhymesters, with Eddie and Fannie Cavanaugh.

2:55 p. m.—WJJD—Baseball: Cubs vs. St. Louis, with Bert Wilson.

6:30—WLS—The Lone Ranger: "The Sign of the Buffalo Head."

7:00—WBBM—Vox Pop: Parks Johnson and Warren Hull visit the navy hospital at Great Lakes.

7:00—WMAQ—Cavalcade of America: "The Doctor Gets an Answer."

7:30—W-G-N—Sherlock Holmes, with Basil Rathbone, Nigel Bruce.

7:30—WLS—Blind Date; Arlene Francis.

8:00—WBBM—Radio Theater, with Orson Welles and Rita Hayworth in "Break of Hearts."

8:30—W-G-N—The Human Adventure presents "Drama of the Frontier," story of the winning of the west.

8:30—WMAQ—Information Please. Guests, Alexander Knox, Wendell Willkie.

9:00—WBBM—Screen Guild Players: Ralph Bellamy and Ella Raines in "Phantom Lady."

9:30—W-G-N—Adventures of Builder Drummond, with Ned Wever.

9:30—WMAQ—Doctor I. Q. Quiz show with Jimmy McClain.

MUSIC.

10:00 a. m.—W-G-N—Musical Milk Wagon, with Skip Farrell and the Dinnings.

Noon—WAAF—Symphonic hour: Selections from Haydn.

12:30 p. m.—W-G-N—Luncheon with Lopez.

7:15—W-G-N—Sunny Skylar's Serenade.

8:00—WMAQ—Telephone hour, with Marian Anderson, contralto, guest.

8:30—WENR—Spotlight bands, featuring Jimmy Dorsey's orchestra.

9:00—WMAQ—Contented hour, with Josephine Antoine singing "Haunting Tunes."

9:30—WWZR—Composers' hour: Works of Gershwin and Kern.

10:05—WIND—Symphonic hour: Brahms' Symphony No. 3 in F major.

WCFL—Appointment with Life [B].
WBBM—This We Like.
WLS—Grace Wilson, contralto.
2:40—WJJD—Warmup time.
2:45—WMAQ—Right to Happiness [N].
WBBM—Gold Coast Rhythm.
WLS—Julian Bentley, news.
WIND—Dugout Dope.
2:55—WJJD—Cubs vs. St. Louis.
—W-G-N—News; Melody Memos.
3 WGNB—War Workers' program.
WMAQ—Backstage Wife [N].
WBBM, WCFL—News reports.
WENR—Beulah Karney.
WIND—News; Sports Edition.
3:15—W-G-N—The Johnson Family [M].
WMAQ—Stella Dallas, serial [N].
WBBM—Robert F. Hurleigh, news.
WCFL—Jerry Sears Presents.
WENR—Don Norman show [B].
3:30—W-G-N—Judy and Jane, serial.
WGNB—On Wings of Song.
WMAQ—Lorenzo Jones, serial [N].
WENR—Views of News [B].
WBBM—Meet the Misuns.
WCFL—Lean Back and Listen.
WEDC—Bohemian Melodies.
WAAF—Sports Edition.
WWZR—Pop concert.
3:45—W-G-N—Stories from Real Life.
WGNB—Rhythm Matinee.
WMAQ—Widder Brown, serial [N].
WBBM—Misuns Goes to a Party.
WCFL—South of the Border.
WENR—Rhythm Edition.
WAIT—Jive Briefs.
WWZR—Music for War Workers.
—W-G-N—News; Musical Moods.
4 WMAQ—When a Girl Marries [N].
WBBM—Paul Gibson program.
WCFL—Music Lovers' Matinee.
WENR—The Mystery Chef.
4:15—W-G-N—Harry Sukman, pianist.
WGNB—Pop concert.
WMAQ—We Love and Learn [N].
WENR—News reports.
WILL—Preview of Tomorrow.
4:30—W-G-N—The Music Mart.
WMAQ—Just Plain Bill, serial [N].
WBBM—Presenting Michael Scott.
WENR—Blue Points.
4:45—WMAQ—Front Page Farrell [N].
WBBM—Do You Remember?
WENR—Dick Tracy, serial.
—W-G-N—News bulletins.
5 WGNB—Waltz time.
WENR—Terry and the Pirates [B].
WMAQ—Kelsey-Dreier, news.
WBBM—Capt. Michael Fielding.
WCFL—News reports.
WIND—News; Scoreboard.
WMBI, WDLM—Komfort Korner.
WWZR—Concert Reveries.
WAIT—Ann Hunter, news.
WILL—Music of the Masters.
5:15—W-G-N—Adventures of Jimmie Allen.
WGNB—Console Concert.
WBBM—Lyn Murray's orch. [C].
WMAQ—Sweet 'n' Spanish.
WENR—Malcolm Claire, stories.
WCFL—Life Fashions Stories.
WAIT—Arlington Park races.
5:20—WIND—Club 560.
5:30—W-G-N—Tom Mix, serial [M].
WGNB—Rhythm Cocktail.
WBBM—John Harrington, news.
WENR—J. Armstrong, serial [B].
WCFL—Let's Dance.
WJJD—News reports.
WWZR—High Jinks in Tempo.
5:40—WMAQ—Don Elder, sports.
5:45—W-G-N—Superman, serial.
WBBM—The World Today [C].
WENR—The Sea Hound [B].
WMAQ—Hub Jackson, news.
WJJD—Navy Picks Tunes.
WCFL—Johnny Messner's orch.
5:55—WBBM—Joseph Harsch, news [C].

EVENING.

—W-G-N—Johnny Betts, songs, patter.
6 WGNB—Fulton Lewis, news.
WMAQ—Jim Blade, music.
WBBM—News; Sports Reel.
WJJD—Sports Review.
WIND—News; Hill Sanders.
WLS—Julian Bentley, news.
WCFL—News reports.
WWZR—The Masters' Album.
6:15—W-G-N—Telephone Quiz.
WGNB—Broadway Echoes.
WMAQ—John W. Vandercook [N].
WBBM—Dateline [C].
WLS—L. Burlingham; music.
WIND—The Spice of Life.
WCFL—Musical Motorcade.
WJJD—Pan Americana.
WAIT—Hal Totten, sports.
WCRW—Around the Town.
6:25—WCFL—Baseball scores.
6:30—W-G-N—John Holbrook, news.
WGNB—Concert Hall.
WLS—The Lone Ranger [B].
WMAQ—Supper Interlude.
WBBM—Charlie Chan.
WCFL—Adventures of Jane Arden.
WIND—News; Best Sellers.
WJJD—Ranch House.
6:45—W-G-N—The Lion's Roar.
WMAQ—H. V. Kaltenborn [N].
WCFL—Don Artiste, pianist.
WIND—Korn Kobblers.
WJJD—Supper Frolic to 8:30 p. m.
WHFC—Irish program.
—W-G-N—Cecil Brown, news [M].
7 WMAQ—Cavalcade of America [N].
WBBM—Vox Pop show [C].
WLS—Paul Neilson, news [B].
WIND—News; Sports Review.
WCFL—News reports.
WEDC—Czech drama.
WWZR—Dinner Music.
7:15—W-G-N—Sunny Skylar's serenade[M]
WLS—Lum and Abner, sketch [B].
WCFL—Bing Crosby, records.
WIND—Musical program.
7:30—W-G-N—Sherlock Holmes [M].
WGNB—Reviewing Stand.
WMAQ—Mary Van Kirk [N].
WBBM—Gay '90s Review [C].
WLS—Blind Date [B].
WIND—Capt. Michael Fielding.
WCFL—Dr. Schacher, commentator.
7:45—WCFL—String Serenade.
WIND—Time to Remember.
7:55—WBBM—Bill Henry, news [C].
—W-G-N—Gabriel Heatter, news [M].
8 WGNB—War Workers' program.
WMAQ—The Telephone hour [N].
WBBM—Radio Theater [C].
WENR—Counter-Spy drama [B].
WCFL—News reports.
WWZR—Eventide Serenade.
WIND—News; Sounds Like This.
8:15—W-G-N—Screen Test [M].
WCFL—Tate's Variety show.
8:30—W-G-N—The Human Adventure [M]
WGNB—The Human Adventure[M]
WMAQ—Information Please.
WENR—Spotlight: J. Dorsey [B].
WCFL—Labor Flashes.
WIND—News; Musically Speaking.
WWZR—Symphony of Song.
8:45—WIND—Songs for You.
WCFL—Any Bonds Tonight?
8:55—WENR—Story Teller, M. Mueller[B].
—W-G-N—Henry Gladstone, news [M]
9 WGNB—News; also WIND.
WMAQ—Contented program [N].
WBBM—Screen Guild Players [C].
WENR—Raymond Gram Swing [B].
WCFL—News reports.
WIND—News; sports; races.
9:15—W-G-N—Carl Ravazza's orch.
WENR—Malone from England [B].
WCFL—Serenade program.
WIND—Quiz time.
9:30—W-G-N—Sudden Drummond.
WMAQ—Dr. I. Q. [N].
WBBM—Thanks to Yanks [C].
WENR—Heidt Time [B].
WCFL—London Calling.
WIND—News; We Deliver Goods.
WWZR—Composers' hour.
9:45—WIND—Musical program.
WCFL—Lies from Tokyo.
—W-G-N—Fulton Lewis, news.
10 WMAQ—Music Shop [N].
WBBM—I Love a Mystery [C].
WCFL—Moulton Kelsey, news.
WENR—Paul Harvey, news.
WIND—News; Symphonic hour.
10:15—W-G-N—Chicago at Night.
WCFL—Rich, Harkness, news [N].
WMAQ—Kleve Kirby, news.
WBBM—So the Story Goes.
WENR—Herbie Minis program.
WEDC—Sweet and Swing.
10:30—W-G-N—News bulletins.
WBBM—Eugene Read, news.
WMAQ—Just for Fun.
WCFL—Music Lovers' program.
WENR—Footlight Favorites.
WGES—All-Slavic program.
WJJD—For Women Only.
WWZR—Rhythms on Parade.
10:45—W-G-N—World's Front Page.
WMAQ—Quarter Hour Concert.
WBBM—Salute to Victory.
WENR—News; Rhythm at Random.
—W-G-N—News bulletins.
11 WMAQ—Don Elder, news.
WBBM, WENR, WIND—News.
WWZR—Music for War Workers.
11:05—W-G-N—Fighters in the News.
WBBM—Music by Warrington [C].
WIND—Music for Everybody.
11:10—W-G-N—Carl Ravazza's orch. [M].
11:15—WMAQ—Sam Balter, sports.
WENR—Gay Claridge's orch.
11:20—WMAQ—A Little Night Music.
11:30—W-G-N—Lew Diamond's orch.
WBBM—Bill Snyder's orch. [C].
WMAQ—For the Record.
WCFL—Hans Muenser's orchestra.
WENR—Emil Vandas' orchestra.
WIND—News; Woody Herman [C].
11:55—WENR—News reports.
—W-G-N—News; A. Kane's orch. [M].
12 WMAQ—News; Promenade concert.
WBBM—Press News [C].
WENR—Say It with Music [B].
WIND—News; The Night Watch.
12:05—WBBM—Danny Kaye's orch. [C].
12:30—W-G-N—Garwood Van's orch. [M].
WBBM—A. Goldworthy's orch. [C].
12:55—WMAQ, WENR—News reports.
1:00—W-G-N—News reports.
WBBM—News and music [C].
WENR—Another Dance.
WIND—News; also at 2, 3, 4, 5.

ON SHORT WAVES

LONDON.

The North American Service of the BBC from London includes the following programs today. The frequencies [in megacycles] employed after 4:15 p. m. are: 11.93, 9.58, 9.82, 6.11, 7.26, 9.51: 4:45 p. m.—News; 6:30 p. m.—Radio Newsreel; 7 p. m.—Current Events; 8 p. m.—News; 8:10 p. m.—Tomorrow's London Papers; 8:30 p. m.—Prelude to Invasion.

CHURCH FIESTA OF CORONATION HELD BY PARISH

Parishioners of St. Maria Incoronata church celebrated the coronation of the Virgin Mary yesterday with an Italian fiesta. In the morning, the statue of the Virgin Mary was carried from the church at 218 Alexander st. in procession thru the streets of the parish.

In the evening, the celebration continued with carnivals and the serving of Italian foods at curbside stands.

The traditional celebration is similar to that held annually in Ricciliano in the province of Salerno, Italy.

DIES OF HEART ATTACK.

Adolph Bonazzi, 77, of 6124 S. Campbell av., a retired tavern owner, died of a heart attack yesterday in his home.

News Broadcasts

MORNING.

5:30—WMAQ 5:15—WLS 10:00—WJJD
6:00—WMAQ 8:30—WIND 10:00—WCFL
6:45—W-G-N 9:00—W-G-N 10:30—WIND
7:00—WIND 9:00—WIND 10:30—WLS
7:15—W-G-N 9:15—WMAQ 10:45—WLS
7:15—WBBM 9:15—WCFL 11:00—W-G-N
8:00—W-G-N 9:30—WIND 11:00—WIND
8:00—WBBM 9:40—W-G-N 11:30—W-G-N

AFTERNOON.

12:00—WJJD 1:45—W-G-N 5:00—W-G-N
12:00—WCFL 1:45—WLS 5:00—WBBM
12:00—WIND 2:00—WCFL 5:00—WMAQ
12:30—WMAQ 2:45—WLS 5:30—WBBM
12:30—WBBM 3:00—WCFL 5:45—WBBM
12:45—WCFL 3:15—WBBM 5:45—WMAQ
1:00—W-G-N 4:15—WENR 5:55—WBBM

EVENING.

6:00—WGNB 9:00—W-G-N 11:00—WBBM
6:00—WCFL 9:00—WGNB 12:00—W-G-N
6:15—WBBM 10:00—W-G-N 12:00—WBBM
6:15—WMAQ 10:00—WCFL 12:00—WIND
6:30—W-G-N 10:30—W-G-N 12:55—WMAQ
6:45—WMAQ 10:45—W-G-N 1:00—W-G-N
7:00—W-G-N 11:00—W-G-N 1:00—WBBM
8:00—W-G-N 11:00—WENR

The $64 QUESTION:
What is
SWISS KRISS
Not a pill, not a tea, not an oil, but a blend of crushed herbs. Find out for yourself—the next time YOU miss, take Swiss Kriss, the pleasant herbal laxative. Thousands praise it. First trial must convince YOU or money back. Generous Size 50¢. At Walgreen's, Liggett's, Stineway's and other good Drug and Health Food Stores.

FREE LESSON
HIGH SCHOOL
In the convenience of your own home, study this free lesson, taken from one of our subjects, and see how easy it is to learn by our simplified home study method. Thousands are taking advantage of this opportunity. YOU, too, can be a High School graduate in as short a time as 2 years. Our graduates have entered over 500 universities and colleges.
DIPLOMA AWARDED
NO CLASSES, NO TIME WASTED GOING TO AND FROM SCHOOL, YOU MAKE RAPID PROGRESS BY OUR METHODS
If you are 17 or over and left school before completing your High School education, don't delay. Without obligation, write for the Free Trial Lesson now, as the offer may have to be limited.
AMERICAN SCHOOL, 7 S. Dearborn St., Chicago 3, State 2314
Please send me your Free Trial Lesson and 32-page Descriptive Booklet Tr. 11
Name..... Age.....
Address.....

JOHNSON DEFIES ANGRY PARENTS ON SCHOOL RULE

Residents of 30 Areas Adopt Mass Protest.

Supt. of Schools William H. Johnson last night reiterated his order that all transfer permits for elementary school pupils be voided save where a doctor's excuse is furnished, and said the order will stand unless his decision is overruled by the board of education at its meeting on Wednesday.

Faced by a city-wide protest over the order that ruled children must attend schools in their home districts, Johnson said, "It is unfortunate that parents and children won't understand that a school administrative problem is involved, and they must play the game by the rules."

Informed of rumors at protest meetings that the board of education had begun to issue transfer permits to allow pupils to attend schools of their choice, Johnson said, "It's news to me. As far as I know, transfers are not being issued except where a doctor's certificate is presented. We have always granted transfers under those conditions."

Hidden Transfers Disclosed.

Supt. Johnson said the board's original estimates were that 3,000 pupils would be affected by cancellation of the transfer permits. A larger number have been affected, he said, because schools have admitted pupils in other than their home districts without the formality of permits. A large number of "hidden" transfers were thus brought to light.

About 500 Chicago parents whose children have come under the transfer ban voted yesterday to escort their children personally to schools they attended last year and let the faculty "accept or reject them as they see fit."

The resolution was adopted at a mass meeting in the 13th ward Democratic headquarters, 3226 W. 63d st. An enthusiastic crowd supported the resolution, introduced by W. J. Roehler, 100 W. Monroe st., whose children attend the Parker school.

Thirty Schools Represented.

Representatives from 30 south side and six north side schools attended the protest meeting, which grew out of several smaller gatherings held thruout Chicago Saturday and earlier yesterday as resentment mounted against the transfer order.

Vincent P. Russo, 5042 Altgeld st., representing parents of children attending six north side schools, told the group he had been authorized to give Ald. Walter J. Orlikoski [35th] a message to take to Mayor Kelly, the board of education, and Supt. Johnson.

"Inasmuch as it has been rumored that the transfer ban has been motivated by political considerations, we refuse to let our children become political pawns in a game that may jeopardize their health and education," the message read.

Ald. Hogan Promises Help.

Ald. Michael P. Hogan [13th] said he believed the transfer order was a mistake. "I will do all I can to bring the matter to the attention of the city council," he said.

Plans for sending delegations from all parts of the city to the board's meeting on Wednesday will be made tomorrow night at 6917 S. Damen av. Another meeting was announced for Wednesday night at the Southlawn church, 86th st. and Cregier av.

Schools are expected to be crowded today with parents trying to enroll their children in schools without transfer permits. Johnson's office is also expected to receive a large number of irate parents.

LOW COST HOUSING IN WESTCHESTER IS DEBATED BY NEGROES

More than 1,000 Negroes yesterday attended a meeting called by the Chicago chapter of the National Negro congress to discuss the Negro housing project now under construction in the Westchester district.

Objections to the project had been voiced because low cost homes are being built in a district occupied largely by more costly Negro homes. The meeting was held in the auditorium of Wendell Phillips High school at 39th st. and Calumet av.

A resolution was adopted calling on federal and local governments and civic agencies to make plans for permanent housing to relieve present crowded conditions.

Dr. W. W. J. Walker, a physician, spoke for opponents of the project. Ishmael P. Flory, vice president of the National Negro congress and a CIO organizer, defended the project and assailed THE TRIBUNE, Herbert Marsh, regional director of the CIO packing workers, defended the project. State Sen. C. C. Wimbush assailed opponents of the project as allies of the Ku Klux Klan.

"Hey, Joe! Lookit—a brand new pack of Marlin Blades"
Guaranteed by The Marlin Firearms Co. Try Marlin Shave Cream—makes a good blade shave better!

[ADVERTISTMENT]
Now Many Wear
FALSE TEETH
With More Comfort
FASTEETH, a pleasant alkaline (non-acid) powder, holds false teeth more firmly. To eat and talk in more comfort, just sprinkle a little FASTEETH on your plates. No gummy, gooey, pasty taste or feeling. Checks "plate odor" (denture breath). Get FASTEETH at any drug store.

Kem-Tone
MIRACLE WALL FINISH
COVERS DINGY WALLS and CEILINGS LIKE MAGIC!
$2.98 PAINTS AN AVERAGE ROOM!
THERE'S A KEM-TONE DEALER NEAR YOU!

for "SKINJURIES"
Minor burns, cuts, scrapes and abrasions—the little skinjuries of daily life—don't seem dangerous but they are.
Apply UNGUENTINE at once
1. It relieves the pain
2. It fights infection
3. It promotes healing
UNGUENTINE
A NORWICH PRODUCT • AT ALL DRUG STORES
Norwich
PAT. M. Reg. U. S. Pat. Off.

BUY MORE WAR BONDS AND STAMPS

Before the War—PHILCO RESEARCH MODERNIZED THE RADIO-PHONOGRAPH!
When recorded music returned to popularity, after having been overshadowed by radio for many years, Philco research brought the phonograph of the early "twenties" up to date. From its laboratories came basic improvements that *modernized* the playing and enjoyment of records and brought electronic record reproduction within reach of all.
NO NEEDLES TO CHANGE — A permanent jewel that never needs changing floats over the records. The scratchy steel needle is gone forever.
NEW BEAUTY OF TONE — Glorious overtones of beauty, long hidden in your records, were released . . . unmarred by needle scratch.
LONGER RECORD LIFE — Surface noise and record wear reduced by 10 to 1. You enjoy your valuable recordings ten times longer.
TILT FRONT CABINET — No lid to lift. Just tilt the grille forward and place your records. No groping . . . no need to remove decorations.
After Victory—PHILCO WILL ADD NEW JOYS TO RECORDED MUSIC
When the Philco laboratories return to their peacetime tasks, the radio and electronic research which made Philco the overwhelming leader for 12 straight years will be devoted once more to bringing you greater enjoyment of recorded music. The Philco Radio-Phonograph of the future will make new contributions to the delights of record reproduction . . . in beauty and fullness of tone, in ease and convenience of operation . . . and in charm of cabinet design.
But even more important, Philco leadership will continue its tradition of outstanding quality and value. Whether it's a model to tuck away on a convenient table or a gorgeous period cabinet for a place of honor in your living room, a Philco Radio-Phonograph will give you, as always, the industry's *greatest value* for the price you pay! Your Philco dealer will have good news for you —when Victory is won!
Listen to the Radio Hall of Fame Orchestra and Chorus with Paul Whiteman. Sundays, 5 to 6 P. M., Station WENR
PHILCO
Famous for Quality the World Over
The Distributor of Philco Products in this Area is
PHILCO DISTRIBUTORS, INC.
445 Lake Shore Drive

Autumn Social Affairs Just Around Corner

BY JUDITH CASS.

ANNOUNCEMENTS of the annual fashion show of the Illinois Opera Guild, of the first speakers in the Chicago Council on Foreign Relations' fall luncheon series, and of the first meeting of the women's committee of the Chicago Symphony Orchestral association remind Chicagoans that summer is about over and autumn activities about to start. "Guilding the Lily" is the name the Opera Guild has given to its benefit showing of opera fashions scheduled for the afternoon of Tuesday, Sept. 26, in the 28 Shop at Marshall Field & Co.

Formal and informal gowns and accessories suitable for Chicago's opera season, which opens on Oct. 16, will be shown. Kirsten Thorborg, who will sing Amneris in "Aida" the first Saturday matinee, and Fricka in "Die Walkure" that night, will be the special guest at the show, and she is lending her two costumes for those roles to be modeled by members of the Opera Guild juniors. Mrs. Elmer Jewell Dick and Mrs. Millard B. Kennedy, chairmen of the show, are entertaining at tea today at the Woman's Athletic club for the ticket committee and the juniors, from whose ranks models will be selected to wear Miss Thorborg's costumes and the bridal ensemble gowns.

Tickets at $3.60 each, including tax, may be obtained at guild headquarters, 20 N. Wacker dr., and the proceeds will go to the guild's major project of providing opera tickets for music students and service men and women. Mrs. James G. McMillan, president of the guild, and Mrs. John D. Allen, whose husband is chairman of the board of directors of the Chicago Opera company, are among other women assisting with plans for the show.

On the Calendar.

Foreign correspondents from the Pacific and the European fronts will be the Council on Foreign Relations' first speakers. Keith Wheeler will open the season on Friday in the Grand ballroom of the Palmer House, speaking on "How Long, the Road to Tokyo." Luncheon will be served at 12:15 p. m., and the annual meeting and election of officers will be held immediately before the lecture. David Nichols, now on his way here from Russia and Poland, will address council members toward the end of the month.

How to conduct its campaign for selling season subscriptions for the Chicago Symphony orchestra and the remaining boxes will be the topic of discussion when the woman's committee of the orchestral association meets for the first time this season at 2:30 p. m. tomorrow in Orchestra hall. Mrs. Telfer MacArthur, president of the woman's committee, will preside. The Chicago Symphony orchestra will open its 54th season the evening of Oct. 12.

The Key club will resume its amateur models' contests today, when luncheon guests will vote for the best model among the half dozen debutantes and post-debutantes who will be competing. Modeling will be Miss Carla Hawley, Miss Joan Clement, Miss Ruth McKenna, Miss Deborah Wilder, Miss Virginia Elwood, and Miss Yvonne Hoskins. Winners will compete at a later date with winners from a group of young married women, with a war bond as prize.

The Circulo Cervantes will hold its first dinner meeting of the season for members and guests at 6:30 o'clock tonight in the Chicago College club. Mrs. Allen C. Howes, who has just returned from two months of study at the University of Mexico, will speak on her experiences in that country.

Birth News.

Congratulations on the birth of a daughter to Lt. and Mrs. Robert L. Foote [Barbara Austin] are being sent to them in Washington, D. C., where Markell Brooke, as the baby has been named, arrived last Friday. The baby is a granddaughter of the Edwin C. Austins of Glencoe and of

[Continued on page 18, column 1.]

Model for Rummage Shop Fashion Show

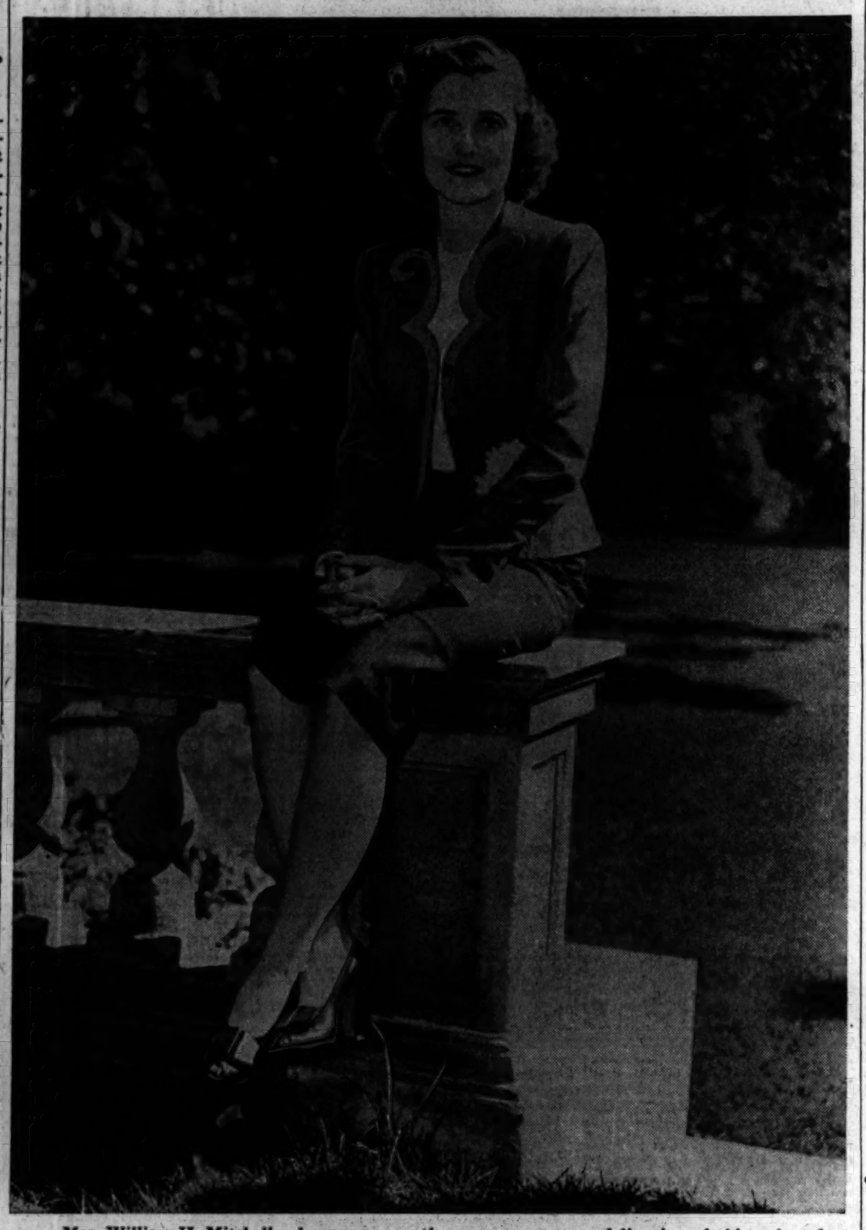

Mrs. William H. Mitchell, who was among the young women modeling in a fashion show last week to benefit the White Elephant Rummage shop. Admission to the show was by gift of household furnishings or clothing, which will be on sale shortly at the shop, at 27 E. Ohio st. Proceeds go to the Children's Memorial hospital. [TRIBUNE Photo.]

White Collar GIRL

BY RUTH MAC KAY

Lines to My Favorite Steno.

I wish I were the letters you are typing,
Caressed by each enameled finger tip,
Or else the carbon over which you're griping;
I'd even be a single paper clip!

I wish I were the dog-eared dictionary
You thumb and scan the pages A to Z,
The tried and true eraser that you carry—
Just so I'd know that you have need of me!

I wish I were the hours, my dear, you cheat me
As powder puff in hand you gaily hum—
And how I wish your ruby lips would greet me
As eager as they greet a stick of gum!

POOR RICHARD.

Hi, 'Lo.

Unashamedly I sign my name to this contribution to the Real Word Expert's opposites-that-mean-the-same quest: "*Hi*, toots"—"*'Lo*, toots".

R. W. KRAFT.

It Sticks in the Mind.

The alert, pretty woman who manages a Chicago apartment building, taking time off from her regular duties to try to comply with a request from the army boys for a cub mascot—and does any one know where to find one?

The talented young artist who specializes in metal handcraft, sparing time from her work-bench to help rehabilitate service men.

The signs of summer: An advertisment for a cook [placarded in a public building] describing the family as one of "elastic appetites" . . . The sign in a north shore country club: "Women's Lounge—No Men Admitted" which a week later read tersely: "Women's Lounge" . . . The slogan on an automobile: "Save gasoline and tires—Eleanor is off again" . . . The "Landon for President" sign decorating an old rattle-trap Ford. . . . The sidewalk painted warning in Philadelphia [relished by Ray Balin]: "Jaywalking is faster, but meets with disaster" . . . The printed appeal handed to his clients by Sam, a loop office shoeshiner: "I haven't had a vacation for 15 years. Without some extra help I and my family won't have one this year." He got the vacation.

Potential Commentator.

Overheard in the beauty shop.—Hilda's challenge: "Suppose Kaltenborn *does* speak several languages! I can say 'nobody home' in six!"

S. A.

Dis and Data.

Twenty west coast young women employed by United Air Lines have formed a "War Wives, Limited" club. The rules include: "Keep attractive and trim—don't be a moping martyr" . . . With increased war time telephone service there are fewer customer complaints, which proves that big worries crowd out little worries. . . . Don't overlook the nutrition exhibit at the Chicago public library, Sept. 11 to the 24th, or all the interesting courses of study opening in Chicago this fall. . . . B. V. [Before Vacation] a reader wrote to enquire: "Do girls lose their petticoats anymore?" Couldn't say! But I recall a prim and proper person who lost her petticoat in the Board of Trade building—and I wouldn't have claimed it if it hadn't had lace on it! . . . A. V. [After Vacation] a curtsy and a thank-you to Louise Dooley who took over the chores of this column so that the editor could return to it rested and with a freshened white collar.

Constitution Day.

David Kennison chapter of the Daughters of the American Revolution will observe Constitution day next Sunday by attending the 11 a. m. service of Bethany Presbyterian church. The Rev. William J. Ohan will preach the sermon.

Be Charming, Woman Judge Urges Sisters

BY IRENE STEYSKAL.

Brains under a pretty hat and complemented with charm of manner will advance practicing women lawyers in particular and women generally toward success in their professional or business careers more readily than forceful but unadorned brain power. This was the gist of the advice offered the National Association of Women Lawyers yesterday by a member famed for her sagacity and humor.

The speaker was Judge Camille Kelley of Memphis, Tenn., who addressed the association at a luncheon in the Knickerbocker hotel on the closing day of its annual meeting. Her remarks, the judge emphasized, were not offered in a facetious spirit, but were based on more than 20 years' experience in the Juvenile court of her city, reviewing more than 45,000 cases of human behavior involving domestic relations and the delinquency of minors. Judge Kelley's court has been the model for many others thruout the United States.

—o—

"Most of the men offenders brought to my court," Judge Kelley explained, "are there on complaints of non-support of their families. Women frequently ask me if my years on the bench haven't disillusioned me about men. 'Certainly not,' is my answer. 'It's not the men, God bless 'em. You ought to see their wives!'"

Urging women to increased interest and participation in politics, Judge Kelley charged the women lawyers to lead the way toward restoration of dignity to politics so that it would conform to its rightful definition—"The science of government." She told them that America's future depends on adherance to a high moral code, and that it is the duty of women to see that they and the schools of the country provide the young with "sound spiritual under-pinnings."

In a campaign described as the "hottest" ever waged for the presidency of the association, Mrs. Lulu E. Bachman of Detroit, Mich., won the annual election over her opponent, Miss Laura Miller of St. Louis, Mo. Mrs. Bachman succeeds Miss Daphne Roberts of Atlanta, Ga. Others elected were: Mrs. Ernestine Breisch Powell of Cincinnati, O.; Miss Rose Zetzer of Baltimore, Md.; Mrs. Charlotte White of Chicago, and Miss Nell Sanders of Memphis, Tenn., respectively, first, second, third, and fourth vice presidents; Miss Lannette Means, Detroit, Mich., corresponding secretary; Miss Charlotte Gauer, Chicago, recording secretary; Mrs. Josephine Myers, Kansas City, Mo., treasurer, and Dr. Edith Hurd, Boston, Mass., librarian-historian.

Miss Helen Cirese of Chicago, a former national president of the association, was elected to succeed Judge Florence Allen of Cincinnati, O., as delegate to the American Bar association house of delegates.

—o—

The convention expressed, in the form of a resolution, its advocacy of Judge Allen as a representative of this country at peace negotiations. It voted down an accompanying resolution that Dorothy Thompson, columnist, "as the outstanding woman journalist of the country," also be endorsed by the association for a seat at the peace table. The convention favored an explanation that the women lawyers did not consider themselves qualified to advance the name of a member of another profession. That Miss Thompson is the foremost woman journalist, it was mentioned in discussion, is "a matter of opinion."

The McCarran-Sumners bill [house bill 5081; senate bill 2030] "to improve the administration of justice by prescribing fair administrative procedure" won unanimous endorsement by the convention. The bill was drafted and advocated by the American Bar association. It is aimed at the curbing of judicial powers exercised by governmental administrative agencies which came into being because of the war. The resolution passed by the women lawyers was drawn by Miss Adele I. Springer of New York, who was chairman of a special committee appointed to study the bill.

Looking at Hollywood

By Hedda Hopper

HOLLYWOOD, Cal., Sept. 10.—Metro has signed **Richard Aldington**, English author, who arrived Friday to write the screen play of "Diamond Rock." Aldington has been in Florida for the last two years. The story will be produced by **Eddie Knopf**, who tells me it's "a love story with international aspects, and a Caribbean island locale." . . . **Arturo De Cordova** is on his way to Mexico City to do a picture. His next picture for Paramount when he gets back this fall will be "Masquerade in Mexico" with **Dorothy Lamour**, and **Mitch Leisen** directing. . . . **Phyllis Brooks** has been signed by Pine & Thomas to play opposite **Robert Lowery** in "High Man." . . . **Leo Carrillo** has been asked by **Herbert Brownell Jr.**, Dewey's campaign manager, to help with the Republican campaign in California. . . . **Noreen Roth** plays **J. Carrol Naish's** daughter in "Hold Autumn in Your Hand." She's the "Apple Blossom Queen" from Wenatchee, Wash., and has been at Metro for six months.

It's an Ill Wind.

Bette Davis gets a longer vacation than she expected before starting "Stolen Life" because they haven't a leading man yet. While they hunt, Bette goes back to her New Hampshire farm for at least a couple of weeks. This picture marks Bette's bow as a producer—she's co-producing it with **Jack Chertok**. They're looking for a rugged, American type of guy like **Gary Cooper** to do the job. . . . **Arthur Freed** got a letter from Fred Astaire, who said the report about his not coming back here was all hooey. He'll be back by Oct. 15 to start "Yolanda and the Thief," with **Lucille Ball** and **Lucille Bremer**. . . . After **Phyllis Thaxter** bid her fiance a tearful farewell when he left, she thought, for overseas, he surprised her last week by flying into town just long enough to take her to dinner.

They're Off on Tarzan Epic.

Johnny "Tarzan" Weissmuller, Brenda Joyce, and all those amazons start shooting this week. After searching all over Utah and the high Sierras for a location resembling the African veldt for "Tarzan and the Amazons," Director **Kurt Newman** finally found what he wanted right here in our own back yard—at Baldwin park, which is within betting distance of Santa Anita race track. . . . Universal's new horror serial, "Mystery Queen of the Jungle," starts today, with **Lois Collier, Eddie Norris, Tala Birell** [as the heavy], **Eddie Quillan**, and **Douglas Dumbrille**. . . . **Marta Linden**, who plays a WAC captain in "The Women's Army," went over to the studio for a wardrobe fitting, liked her uniform so well she wore it over to the commissary for lunch—and got a mighty snappy salute from the WAC who's technical advisor on the picture.

Confusin' and Amusin'.

Richard Himber had to come out from New York to sign up **Walter Colmes** as his partner, and **Warren William, Joy Hodges**, and **El Brendel** for roles in "Abracadabra," his new musical which opens on Broadway this fall. . . . He had no sooner arrived here than he got a wire telling him to return there to sign final papers for his new radio show, which is to emanate from here. Says he, "Always on the wrong coast—that's Himber." . . . **Jules Styne** and **Sammy Cahn**, now in New York working on **Dave Wolper's** show, "Glad to See You," will throw a big reception for **Frank Sinatra** when he gets there. They did the music for his last two pictures. . . . Incidentally, Wolper wants **Billy Gilbert** for one of the top comedy roles in his show.

It All Depends on the Climate.

Happiest man during the heat wave was **Alan Ladd**, who spent the whole day being photographed under a shower for "Salty O'Rourke." . . . And the unhappiest was **Danny Kaye**, who had to go around bundled up in overcoat, overshoes, muffler, and earmuffs for midwinter scenes in "Wonder Man." . . . Danny's happy about one thing, though—his wife, Sylvia Fine, is back on the job writing for him. Because there have been so many "houses" and "Dr.'s" in titles lately, "The House of Dr. Edwardes" now becomes "Spellbound." . . . **Michael O'Shea** is giving a lot of time and energy these days to the kid brother clubs, which are being formed in leading cities thruout the country to combat juvenile deliquency. The idea is to get prominent people to adopt small groups of kids and keep in touch with them. . . . The **Merry Macs** made a quick stop during their northern tour to sing at the wedding of a soldier and a WAC who had written them about first meeting each other at a juke box where they both wanted to play the Merry Mac recording of "The Way You Look Tonight." That's what the Macs sang at the wedding. . . . **Jackie Jenkins** has realized every boy's ambition—to be a fireman. Playing in front of his house in Santa Monica the other day, he saw a grass fire started across the street. His mother called the fire department, but before they got there Jackie had dragged the hose over and put it out. They made him an honorary member, gave him a badge and a fireman's hat. . . . **Laraine Day** is going to back a dress shop in Beverly Hills for her dressmaker, **Lunette Clut**, who will run it. Laraine, who does all her own designing, will design many of the dresses sold.

[Copyright: 1944: By The Chicago Tribune.]

Pen Women to Form Writers' Study Group

Preliminary steps in organizing a professional intensive study group, particularly aimed at assisting new writers and creative artists, will be taken by board members of the Northern Illinois branch of the National League of American Pen Women when they meet for luncheon on Friday in the Piccadilly tea room. The study group or writers' workshop, which among other things calls for study of techniques and markets, is being started as a part of the national organization's program, of which Ray Gale Brown of Cleveland, O., is chairman.

Wedding

Announcement is made of the approaching marriage this week of Miss Sylvia Sufrin, daughter of Mr. and Mrs. Max Sufrin of Chicago, and Maj. Julian D. Freedman of the army air forces of Atlanta, Ga. The ceremony will take place quietly in Atlanta, and after Sept. 25 Maj. Freedman and his bride will be at home at the Sedelia army air field at Warrensburg, Mo. Miss Sufrin is assistant field director of the American Red Cross hospital unit at the field. She is a graduate of Northwestern university.

This Film Cast Is Likable, but Story Is Weak

"SONG OF THE OPEN ROAD."

A United Artists picture, directed by S. Sylvan Simon, with Edgar Bergen, Charlie McCarthy, W. C. Fields, and introducing Jane Powell.

By Mae Tinée.

Good Morning!

Come now Jane Powell, the new 14 year old singing star, Edgar Bergen, Charlie McCarthy, W. C. Fields, Rose Hobart, and a swarm of enthusiastic young players, to sue for your favor.

You like all of them, but your liking is tempered by the wish that they might have drawn a more believable story and a more astute director. The former lags and limps thru many stretches and little Miss Powell overacts and parrots "I'm sorry" until you're pretty sorry, too. She has a pleasing voice, but she's no genius and needed the break of understanding guidance. The veterans named appear rather casually, strut their stuff characteristically, and are a great blessing to the picture. . . . Charlie McCarthy outshines the whole caboodle, to my way of thinking.

Miss Powell plays Jane Powell, a popular movie starlet who's unhappy because she has no life of her own. . . . After making a government short depicting how kids help their country by picking crops—she has but one idea—to get back to the everyday youngsters with whom she'd been working, and away from the movie studio. . . .

—o—

She bobs and dyes her hair, runs away, lands among a new group and with them travels from hostel to hostel. . . . Her ambitious mother [Rose Hobart] is, of course, much worried. She asks the agricultural agent [Regis Toomey] to find Jane. . . . He, having had a quiet little talk with Jane's sympathetic French teacher, doesn't do too much about it. . . . In the meantime, Jane runs into varied snags that finally prompt her to reveal her true identity. Nobody believes she's THE Jane Powell—so, to prove she is, she bursts into a classical aria. Later, she performs a marvelous service for her country by a great idea which comes to her when she learns that an entire orange grove will be ruined by a coming hurricane if 1,000 pickers are not obtained at once. . . .

I'll let the picture tell you about her bright thought and what springs from it. . . .

There's some lovely scenery, splendidly photographed.

See you tomorrow.

* *

Jewish Women to Aid in 'Kits for Russia' Drive at Tea Today

To further interest in the "Kits for Russia" campaign currently being conducted by the Russian war relief agency, leaders of a number of Chicago Jewish women's organizations will give a tea at 1:45 p. m. today in Carson Pirie Scott & Co.'s tearoom for participants in the drive. Foodstuffs and household articles for families rebuilding war devastated homes are contained in the packages or kits being collected during the campaign.

* *

Loyola Downtown.

Registration for the autumn quarter at Loyola's downtown college, 28 N. Franklin st., will be held today thru Saturday. Classes will begin next Monday.

Monday Store Hours, 9:45 to 5:45

Marshall Field & Company

Interested in making over old clothes?

Hear Miss Ida M. Didier,

Assistant Professor of Home Economics, Illinois Institute of Technology, talk on

SEWING TECHNIQUES

IN A. W. V. S. WORKSHOP

September 11 at 2 o'clock
Fabric Fashion Theater
Second Floor, South, State

NOW IS THE TIME TO SELECT YOUR

FALL HANDBAG

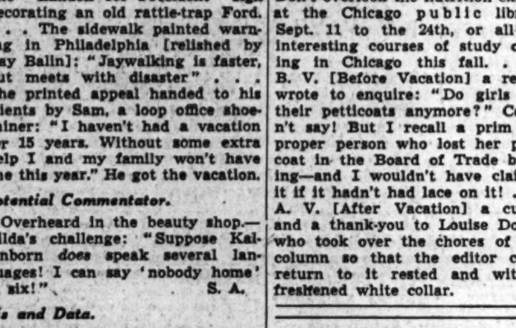

We don't know when we have had such a beautiful collection of leather handbags as we have for 1944's fall. Any type or size you desire with or without zipper openings. Colors are black, brown, turf, navy, red, and wine. We suggest you shop now while the selection is more complete. The bags illustrated are

12.50

OTHER BEAUTIFUL LEATHER BAGS 5.00 TO 75.00

PALAIS ROYAL

Near Monroe **33 SO. STATE ST.** Central 6245

Open Monday to 9 p. m.

LANE BRYANT BEAUTY SALON

SPECIAL!

Helene Curtis COLD WAVE

Including style coiffure and special shampoo. **7.50**

"As beautiful as naturally curly hair" . . . know the comfort of having a permanent that will leave your hair softly curled . . . full of natural lustre and sheen! Never a brittle or bruised end . . . no fuzz or kink! A lasting, springy wave, that you can care for yourself . . . make your appointment today!

Phone for Appointment
RANdolph 9800

BEAUTY SALON—THIRD FLOOR

Lane Bryant
101 N. WABASH AVE.

Budget Shops — Downstairs at Stevens

Stevens

State near Washington

Downstairs at Stevens

Open Monday, 12 to 9 P. M.

12.95

"Sunday" Scallops

on a "best" dress artfully accent your hipline!

A scalloped peplum effect dips deep into a straight skirt—creates a new optical illusion of slenderness. Pretty hipline camouflage, it's a clever way of underscoring a trim waist. And it's as sophisticated a "best" dress as he would like to see you wear. Black, Green and Fuchsia rayon crepe. 12 to 20. **12.95**

Sorry, no mail orders!

Downstairs—State

Direct Subway Entrance

Chas. A. Stevens & Co.

Downstairs at Stevens

Budget Shops — Downstairs at Stevens

Stevens

State near Washington

Downstairs at Stevens

Open Monday, 12 to 9 P. M.

7.95

rayon gabardine

Fly Front Classic

—a "natural" in any office setting!

A neat way to approach a busy day at the office—this casual that's a classic with career girls everywhere. The softly gathered shoulders and softly pleated skirt make it a prize in comfort—a smart addition to the day-time section of your wardrobe! Maize, Coral, Aqua, Lilac and Blue. 12 to 20. **7.95**

Mail and phone orders invited!

Downstairs—Sports

Direct Subway Entrance

Chas. A. Stevens & Co.

Downstairs at Stevens

Budget Shops — Downstairs at Stevens

Stevens

State near Washington

Downstairs at Stevens

Open Monday, 12 to 9 P. M.

36.95

newly promoted in rank

The Officer's Coat

in 100% wool is now as smart for "dress" as day wear!

One coat to wear as two—what could be easier on your budget? Its soft, bulky cut makes it casual enough for town or campus. Beltline fullness and gold-metal buttons "dress-it-up" to go anywhere after six. A coat to "warm your heart," it has a snug interlining to keep out the wind. Green, Fuchsia, Gold and Black. 12 to 18. **36.95**

Sorry, no mail orders

Downstairs—State

Direct Subway Entrance

Chas. A. Stevens & Co.

Downstairs at Stevens

A Date-Wise Gal Writes on Hand-Holding

BY MAUREEN DALY.

[Copyright: 1944: By The Chicago Tribune.]

on the SOLID side

Here's a bit of wise advice from a gal who knows her own mind and speaks it. This letter is written in response to several printed here from honey-chiles who believe they got the brush-off from their respective boys because they did not approve of hand-holding in its advanced stages. The gal has this to say:

"I have been dating for the last three years. I have made it a firm practice never to be overly "friendly" and I have run into difficult situations at times. There are boys who will go out only with gals who neck at every possible convenience and then there are those who won't. I've been out with both kinds and, therefore, feel free to express my opinion.

"For the last seven months I have been going with one particular boy and he has remarked to me many times how great a pleasure it is to know a girl who knows her own mind. There are still a lot of considerate boys around, man power shortage or not. My advice to these young letter writers would be to wait until the right type of boy comes along even if it means a few dateless months. It's really worth it in the end. A girl shouldn't change her principles for any boy. She doesn't need to, and when the right joe for her comes along she'll be twice as glad she didn't."

Here's a gal talking from first hand dating information. Most joes know a good gal when they date one and the average fellow's idea of a pleasant evening is a girl with intelligence and personality rather than a fluff chick who is short on conversation but ready to make with the amours on a moment's notice. High school dating and friendships are important because they often form social habits that stick with a guy or gal right thru to the ol' rocking chair days. We'd like some inside comments on what the average joe considers a "good date." Send in your answers and we'll add them up to the perfect gal.

* *

Autumn Social Affairs Just Around Corner

[Continued from page 17, column 1.]

the Roger Lee Footes of Charlottesville, Va., formerly of Evanston.

Lt. and Mrs. William Harrison Fetridge [Bonnie-Jean Clark] became the parents of a daughter, Bonnie-Jean, on Aug. 31 at Passavant hospital. The baby and her mother will be at the Barrington farm of Mrs. Fetridge's parents, the Sheldon Clarks, until early October, when the Fetridges will move into a new apartment in Chicago. Lt. Fetridge is stationed here with the navy.

News of the birth of his first child, a son, has been sent to Lt. John Thompson Benedict in England, where he is stationed as an army air force bomber pilot. The baby, who will be named for his father, was born on Saturday in Nashville, Tenn., where Mrs. Benedict [Marjorie Etienne] has been living with her mother, Mrs. Peter J. Le Cody, and her grandmother, Mrs. Della C. Willis, while Lt. Benedict is overseas. Mrs. James E. Baggot Jr. of Lake Forest is the infant's paternal grandmother.

Here and There.

After spending the summer at her cottage in Harbor Point, Mich., Mrs. William H. Bush left yesterday from Chicago to spend a month at the Mountain View House, Whitefield, N. H. Her daughter, Mrs. Frank T. O'Brien, and her children, who were in Michigan with Mrs. Bush, are at the Deerpath Inn in Lake Forest for a few weeks. Lt. O'Brien recently was transferred from Texas to Weeksville, N. C.

Dr. and Mrs. Vernon David and Dr. and Mrs. Ralph Brown will leave Friday to spend several weeks at the Davids' farm in Dummerston, Vt.

Lt. Robert McChesney of the army is spending a 10 day leave in Evanston with his parents, Mr. and Mrs. Robert McChesney, en route to Kertland field, Albuquerque, N. M.

* *

Hospital Guild.

The South Chicago Community Hospital guild will hold its first autumn luncheon meeting on Wednesday, Sept. 27, in the nurses' home at 9204 Phillips av.

New Cream Deodorant
Safely helps
Stop Perspiration

1. Does not irritate skin. Does not rot dresses and men's shirts.
2. Prevents under-arm odor. Helps stop perspiration safely.
3. A pure, white, antiseptic, stainless vanishing cream.
4. No waiting to dry. Can be used right after shaving.
5. Awarded Approval Seal of American Institute of Laundering—harmless to fabric. Use Arrid regularly.

Arrid is the largest selling deodorant

39¢ Plus Tax Also 59¢ Jars

ARRID

'Miss Lieutenant' . . . . . By Nina Wilcox Putnam

(Copyright: 1944: By Ines Eliot.)

INSTALMENT XXXVII.
HOMEWARD BOUND.

Bachmann drew the wicked looking weapon from its holster and did as he was told. It hit the polished floor behind him with a dull thud. In another instant Bright picked it up and stepped into the room, covering Bachmann with his own weapon.

"What's cookin', Kansas?" he said. "You all right?"

"I'm all right."

"This guy do anything to you?"

"No. Nothing! And he's cleared the castle. Nobody can get in."

"Then I guess I turned up at a good moment," Bright said evenly. "Want to keep him covered while I tie him up?"

"You don't have to do that, Bright. He's going with us."

"That would be great fun," said Bright sarcastically. "But it's a lot simpler to leave him here." Bachmann's face was absolutely livid.

"The Englishman!" he cried in amazement. "Don't shoot! Don't let him shoot me, Fraulein! Explain! Explain!"

Carol made it as brief as she could.

"It's not only that I've made a bargain and given my word," she ended. "It's that he'll be more useful alive than dead. If they find his body here, think of what will happen to Lita!" Bright nodded.

"And if Andre doesn't turn up with the boat," he added, "this bird will commandeer another one for us, or else." Then he turned to the German.

"Get going, big boy!" he said. "You be good and nobody will hurt you. But you sure have a lot to learn."

There was a good flashlight on the desk and Bright picked it up. Carol led the way to the kitchen and turned on the light. The shutters had already been tightly closed for the night. Then she opened the small wooden door which shut off the ancient well.

"It's there!" said Carol, pointing. "A little platform and a flight of stone steps. It leads right into the old smugglers' passage to the sea. It was in good order two years ago, but it's damp in there. We'll have to go carefully."

Bright examined the entrance with the flashlight. The first step down was barely visible and slimy with moisture and there was hardly room for a man to get thru.

"It's certainly no Peacock Alley," Bright remarked. "Think it's really usable, Kansas?"

"The ceiling's much higher a little further on," she told him. "I went down part way once because Jacques insisted. And it's all solid rock."

"Sure you wouldn't rather we just walked out of the front door, so long as we have the general here?"

"No! No!" Bachmann said hurriedly. "This I much prefer. See, I will go first."

Bright grunted unintelligibly but he allowed the man to crawl in over the open mouth of the well to the ledge on the other side. Bachmann led the way skilfully and without any apparent nervousness. His materialistic mind did not seem disturbed by the weird journey. But to Carol it was nerve-tingling. On the worst stretches, Bright's strong hands helped her. Just breathing was difficult enough and now and then a bit of rotten shale made the going difficult by sliding loose under their feet. Then at last the air changed. The sharp breath of the sea cleared their choking throats and nostrils. They were standing on level ground—on rock against which the water of the bay washed slowly. Directly ahead of them was the sea-gate, a huge iron grille which had long ago been placed there by the French port authorities. Bright tried it. It was locked securely.

"Looks like all we get out of this is the exercise!" said Bright. He took the torch and ran it briefly around the barrier. The iron of which it was made was rusty but still strong and bolted into the solid rock. The hinges were heavy—too heavy to break. Carol felt sick with disappointment. This was her doing.

"What do we do now?" she asked in a small voice.

"Excuse me!" Bachmann was feeling the lock with his short, pudgy fingers. "Hold the light here a moment. Perhaps I can do something here!"

He took out a large clasp knife, one of those which contain a seemingly unending number of implements, and one of these proved to be a corkscrew. Bachmann inserted this in the lock and stood there turning it this way and that while he listened intently. After a few minutes the lock gave.

"When I was a young boy in Munich," he said, "I learned that trick. A gang of us sometimes wanted to enter small shops at night. You know how boys are."

He turned to Bright. "I hope you do not mind if I keep the knife?" he said. "It is a sort of souvenir."

"Okay, boy scout," said Bright, "keep it."

There was almost no standing room at the foot of the cliff and that only because the six inch tide of the Mediterranean was at ebb. It was growing painfully late and if Andre were to fail them, Carol thought, there would scarcely be time to find another boat. But at last they could hear the faint click of oar-locks off shore in the dark. Bright began to whistle, not very loudly but very clearly.

Frere Jacques, Frere Jacques,
Dormez-vous?

Suddenly the boat came into sight—a mere patch of blackness which was barely distinguishable because of its movement. Then a voice spoke.

"C'est Frere Jacques," said Andre as he came alongside.

"Why didn't you answer the signal?" Carol snapped the words at the lame man.

"I cannot carry a tune. I cannot sing nor whistle," Andre explained. "But you are three, madame?"

Bright had climbed into the little boat followed by Carol, Bachmann getting in last.

"It's all right, Andre," said Carol. "This gentleman is just in costume. He's a little souvenir we're taking back with us."

The wind had come up sharply and when Andre hoisted his sail they made good time. When at last the sub emerged an hour late, some one aboard her was playing Frere Jacques on a fine American harmonica. Carol could have laughed aloud for joy. Only one more lap now, and the maps would be in allied hands! Bright stood up to speak to the officer on the submarine.

"Three comin' aboard, sir!" he said. "We caught a wildcat and he wouldn't leave go, so we had to bring him along!"

He shoved Bachmann up ahead of him and when the American officer saw the uniform he gave vent to a long, expressive whistle.

"German general, eh?" he said nonchalantly. "Glad to see what one looks like!"

[Continued tomorrow.]

SUICIDE was the coroner's verdict on Michael Harsch's death. But Scotland Yard suspected murder! Read "The Key," Patricia Wentworth's exciting new thriller mystery, starting next Monday in the Chicago Daily Tribune.

Goren on Bridge - - - By Charles H. Goren

ANSWERS TO SATURDAY'S QUIZ.

Q. 1—Partner doubles an opening bid of one heart and you hold:
♠J 6 2 ♥Q 7 4 3 ♦9 6 5 ♣7 5 2
What do you do?

A.—One spade, surely the cheapest way out of an awkward situation. Don't bid one no trump, which would be far more dangerous. And hide your face in the corner if you passed from fright.

Q. 2—Partner opens with one heart and you hold:
♠0 ♥K J 6 ♦A Q 10 9 7 4 ♣A 9 7 5
What is your response?

A.—Three diamonds. The hand has definite slam possibilities. For the purpose of computing the high card strength, the king of hearts should be regarded as a full trick.

Q. 3—Partner opens with one spade and you hold:
You have the same hand as in problem 2.
What is your response?

A.—Two diamonds. With the misfit impending no idea of slam should be entertained at this point. Future developments may induce a bullish attitude, but until such time take it easy.

Q. 4—As South you hold:
♠K 6 2 ♥J 4 ♦Q 10 3 ♣A Q 7 5 3
The bidding has proceeded:

North	East	South	West
1 heart	Pass	2 clubs	Pass
2 hearts	Pass	2 no trump	Pass
3 spades	Pass	?	

What do you do?

A.—Four hearts. Partner's bidding has described a holding of six hearts and only four spades, consequently the eight card trump holding should be selected. You must abandon the no trump idea because of partner's obvious shortness in diamonds and clubs.

Q. 5—As South you hold:
♠Q 10 8 4 ♥6 ♦A K 9 5 ♣A K J 7
The bidding has proceeded:

South	West	North	East
1 diamond	Pass	1 spade	Pass
?			

What do you do?

A.—Three clubs or four spades. The one bid for which there is no excuse is three spades which partner would feel obliged to pass if he held K J x x x in spades and nothing else.

Q. 6—You are South, both vulnerable, and you hold:
♠Q J 7 2 ♥6 4 2 ♦A 10 9 5 ♣7 3
The bidding has proceeded:

North	East	South
1 no trump	2 spades	?

What do you do?

A.—Double. Strike quickly and don't bother with such petty things as bidding game when there is real business to be done.

Q. 7—As South you hold:
♠7 5 3 ♥K 6 2 ♦J 4 ♣K Q 10 6 2
The bidding has proceeded:

East	South	West	North
1 heart	Pass	1 no trump	Double
Pass			

What do you do?

A.—Partner's double of one no trump should always be passed upon the slightest excuse. You have plenty of excuse. Prepare to rake in the chips.

Q. 8—As South you hold:
♠10 6 3 ♥A 7 6 4 3 ♦Q 5 ♣K Q 10
The bidding has proceeded:

South	West	North	East
Pass	Pass	1 club	1 spade
?			

What do you do?

A.—This is in the nature of a Gracie Allen quiz. We provide the question but are not sure of the answer. A number of the experts have been juggling this one around between two and three clubs. There is very little support for the view favoring a two heart bid. The reason is that partner having opened in third position may decide not to bid again and hearts may not be the best contract. If partner has a good hand, a free raise of the clubs will induce him to take further action. Otherwise the hand will be played in a safe denomination.

Chicago Bridge Results

Scores in Chicago duplicate bridge games last week follow:

Bridge players: Sunday afternoon: 1—A. Szoeke-O. Westbury; 2—J. Lynn-D. Smith. Evening: 1—Mrs. T. Ford-Mrs. H. Schaffer; 2—W. Whitlock-R. Lee.

Buena: Saturday: 1—Miss H. Nay-R. Strough; 2—Miss Berning-S. Guckenheimer. Wednesday: 1—R. Strough-L. Woolf; 2—Mrs. V. Baassel-H. Hildebrandt.

Elms: 1—Mrs. P. Keenan-Mrs. J. Peebles; 2—Mrs. H. Schaffer-J. Yarrum.

Jonquil: 1—L. Solomon-P. Spink; 2—F. Arst-J. Lynn.

Maywood: Team-of-Four: 1—Mr. and Mrs. P. Marks, C. Ryan, E. Atten; 2—I. Olsen, Mrs. E. Kersten, Mrs. N. Andrus, Mrs. B. Wrobke. Pair: 1—Mr. and Mrs. T. Drake; 2—Mrs. J. Ward-Mrs. W. Baker.

Homewood: NS: 1—Mr. and Mrs. Akin; 2—B. Bardwick-O. Westbury. EW: 1—Mrs. A. Decker-S. Pickford; 2—Mrs. B. Hughill-F. Moore.

Midland: Section A: 1—Mr. and Mrs. P. Marks; 2—Mrs. B. Arst-H. E. Jones; Section B: 1—Mrs. W. Carstens-Mrs. W. Gallagher; 2—Mrs. L. Fritz-Mrs. T. Ford.

Morgan Park: 1—Mrs. F. Swatek-Mrs. G. McKay; 2—Mr. and Mrs. T. Dunne.

Oak Park: Friday: 1—Mrs. P. Carstens-Mrs. E. Cook; 2—Mrs. T. Ford-Mrs. P. Marks. Monday: 1—J. Carlin-H. McDaniel; 2—Mrs. M. Koblish-Mrs. J. Rothrock. Tuesday: 1—Mrs. H. Redding-Mrs. P. Carstens; 2—Mrs. R. Babcock-Mrs. E. Jacobi. Wednesday: 1—Mrs. T. Ford-Mrs. H. Redding; 2—Mr. and Mrs. J. Koch.

Music Federation Sends Two to National Meeting

Mrs. Alma K. Anderson and Mrs. Royden J. Keith, president and past president, respectively, of the Illinois Federation of Music clubs, will be in Tulsa, Okla., today thru Thursday for a meeting of the National Federation's board of directors. Among projects to be discussed by the national officers will be the federation's war service activities, foremost of which is its plan for presentation of musical programs in military and government sponsored hospitals. Mrs. Keith is finance chairman.

* *

WAC Recruiting Program to Be Shown for OCD Aids

Representatives of the army 6th service command will present a WAC recruiting program at 8 o'clock tonight in the Eugene Field park fieldhouse, in coöperation with division No. 5 of the Office of Civilian Defense, directed by Roy I. Levinson. Army officers will address OCD community commanders and division executives regarding WAC procurement. Two army films will be shown.

She Spelled Marriage—"M-I-R-A-G-E"

THE LOVE SHE HAD at first has faded away now. Gradually her husband has become more and more distant. She doesn't dream that the reason is her own "one neglect"—carelessness about feminine hygiene. Today, so many modern wives use Lysol disinfectant. It cleanses quickly, *thoroughly*, and deodorizes, too. Yet it's so gentle for douching, doesn't harm sensitive vaginal tissues—just follow easy directions. Use economical Lysol. Write to Lehn & Fink, 683 Fifth Avenue, New York 22, N. Y., for FREE Feminine Hygiene Booklet (in plain wrapper).

FOR FEMININE HYGIENE USE Lysol Disinfectant

★ BUY WAR BONDS AND STAMPS ★

Copr., 1944, by Lehn & Fink Products Corp.

DOWNTOWN — DOWNTOWN
BUY WAR BONDS IN BALABAN & KATZ AIR CONDITIONED THEATERS

IT'S MURDER! 6 shows a day—BUT I LOVE IT!
IN PERSON BETTY HUTTON singin' "IT'S MURDER" and other songs
LOU BREESE and his MUSIC
THE PITCHMEN
PAUL SYDELL & SPOTTY
Frederic & Sandra Hartnell
CHICAGO BALABAN & KATZ · STATE NR. RANDOLPH
COME EARLY—OPEN 9 A.M. Price change 12 & 5 Late Show 10:00 p. m.
LAST 4 DAYS!
IT'S MURDER—mysterious... fascinating!
The MASK of DIMITRIOS
Warner Bros.' thriller
SYDNEY GREENSTREET
PETER LORRE · FAYE EMERSON
ZACHARY SCOTT

STATE-LAKE Open 8:45 A. M. Late Fea. 10:26 P.M. Pr. Chg. 12 & 5 Warner Bros.' smash
Bette Davis "MR SKEFFINGTON" CLAUDE RAINS · WALTER ABEL

ROOSEVELT Open 8:45 A. M. Late Fea. 10:25 P.M. Pr. Ch. 12 & 5
EUGENE O'NEILL'S The HAIRY APE
Wm BENDIX · Susan HAYWARD

GARRICK Op. 7:45 a.m.-3 a.m. Last Feat. 1:22 A.M. Pr. Chg. 12 & 5
The Hitler Gang plus "CRIME by NIGHT" JANE WYMAN

★ BUY WAR BONDS ★

4th & FINAL week.. of love.. laughs.. spectacle.. in TECHNICOLOR!
"Bathing Beauty"
MGM's triumph
RED SKELTON
ESTHER WILLIAMS
HARRY JAMES and his MUSIC
XAVIER CUGAT and his ORCHESTRA
and the world's loveliest BATHING BEAUTIES
UNITED ARTISTS RANDOLPH AT DEARBORN Opens 8:45 A. M.

APOLLO Open 8:45 A. M. Last 2 Feats. at 9:10 P. M. Pr. Chg. 12 & 5
BLONDE TWINS Double-trouble! Double-fun!
'Andy Hardy's BLONDE TROUBLE'
MGM's gay laughslide
MICKEY ROONEY
Bonita GRANVILLE
Herbert MARSHALL
plus LOVELY LADY IN DISTRESS calls for '3 MEN IN WHITE'
VAN JOHNSON · LIONEL BARRYMORE

DOWNTOWN
ALL NEW SHOW
More Great Names at The Downtown
RIGHT ON STATE ST. AT VAN BUREN
JOHNNY 'SCAT' DAVIS & ORCH. 'SKIP' FARRELL
JOHNNY 'SCAT' DAVIS With his orchestra and an all new show
Stage Shows 12:30-3:30 6:30-9:30
37c to 1 P. M.
50c to 6 P. M. plus tax
'SKIP' FARRELL The "Singing Milkman"
PERRY FRANKS & JANYCE
The Reddingtons
RAY ENGLISH Ace Knockabout Comedian
Keaton & Armfield Comedy Duo
FIRST RUN JAMES DUNN IN THE THRILL COMEDY HIT 'LEAVE IT TO THE IRISH'

TONIGHT 7:30 P. M. 7 EXTRA ACTS OF AMATEUR VAUDEVILLE Plus Regular Stage & Screen Show
ORIENTAL OPEN 10 A. M.
ON STAGE BOYD RAEBURN & His Orchestra
MILLS BROS.
The GLENNS
OLLIE O'TOOLE
SCREEN—1st Showing MUSICAL COMEDY SMASH OF 1944!
'SONG of the OPEN ROAD'
with EDGAR BERGEN
CHARLIE McCARTHY
BONITA GRANVILLE
W. C. FIELDS
and Introducing JANE POWELL

DOWNTOWN
ALWAYS COMFORTABLY COOL
RKO PALACE RANDOLPH AT LA SALLE OPEN 8:45 A. M.
LOVE LIFE OF A MILLION DOLLAR BABY
ALAN MARSHAL · LARAINE DAY
"BRIDE BY MISTAKE"
with HUNT · JOSLYN
PLUS PEARL of DEATH

ALWAYS COMFORTABLY COOL
RKO GRAND CLARK NEAR RANDOLPH Open 8:45 A. M.
a laugh-riot
ABBOTT and COSTELLO IN SOCIETY
Plus Co-Hit "BLOCK-BUSTERS" Dead End Kids

WOODS
RAND.-DEAR. 7:45 A. M. CONT.
LATE SHOWS AFTER MIDNITE
LAST 2 DAYS!!
DANNY KAYE in "UP IN ARMS"
STARTS WEDNESDAY
MICHAEL O'SHEA
ANNE SHIRLEY
GENE LOCKHART
MAN FROM FRISCO

2 BEST AT THE McVickers
CAROLE LANDIS
KAY FRANCIS
MARTHA RAYE
"FOUR JILLS IN A JEEP"
JACK CARSON
JANE WYMAN
Irene MANNING
in "Make Your Own Bed"
ALAN HALE

LA SALLE Madison-Clark. LATE SHOW Op. 7:45. Lionel Atwill
'SECRET OF SCOTLAND YARD'
Ralph Bellamy Margaret Lindsay "MURDER RING"

MONROE MONROE AT DEARBORN LATEST NEWSREEL
—COOLED BY REFRIGERATION—
Preston Foster Roger Touhy, Gangster
TRUDY MARSHALL
"LADIES OF WASHINGTON"

CLARK Clark at Mad. Latest News Midnite Show
—COOLED BY REFRIGERATION—
LON CHANEY, "THE MUMMY'S GHOST"
ACQUANETTA, 'JUNGLE WOMAN'

STUDIO VAN BUREN at MICH. OPEN 10:45
DEVIL'S HARVEST
A PUFF · A PARTY · A TRAGEDY
ADULTS ONLY
'AFRICAN RAPTURE'

World PLAYHOUSE 410 S. Mich. Ave.
Cont. from 11:15 A. M.—35c Inc. Tax to 1 P. M.
THEY MET in MOSCOW
"A Tasty Dish."—MAE TINEE.
Extra! "Liberation of Paris"

NORTH
BUY WAR BONDS AND STAMPS at all Balaban & Katz Air Conditioned Theaters

UPTOWN BROADWAY LAWRENCE
Sts. 1:45—IRENE DUNNE, ALAN MARSHALL
"WHITE CLIFFS OF DOVER"
& Musical Parade in Technicolor! "FUN TIME"
LAST FEATURE STARTS 9:52 P. M.

GRANADA SHERIDAN & DEVON
Op. 1:00—DICK POWELL, LUCILLE BALL
"MEET THE PEOPLE"
Plus JACK CARSON and JANE WYMAN
"MAKE YOUR OWN BED"

RIVIERA BROADWAY LAWRENCE
Op. 1:30—JOHN GARFIELD, PAUL HENREID
'BETWEEN TWO WORLDS'
BENNY FIELDS GLADYS GEORGE "MINSTREL MAN"

CENTURY Last Feat. Sts. 9:55
NORTOWN Last Feat. Sts. 9:52
NORSHORE Last Feat. Sts. 10
PANTHEON Last Feat. Sts. 9:54
BELMONT Last Feat. Sts. 10:09
BING CROSBY BARRY FITZGERALD "GOING MY WAY" —Extra— In Technicolor! "EAGLE VS. DRAGON"

LAKESIDE FRANCES LANGFORD "DIXIE JAMBOREE" Plus TOM NEAL in "TWO MAN SUBMARINE"
CINE' Open 6:15 TYRONE POWER, JOAN FONTAINE, "This ABOVE ALL" & PAT OBRIEN in "FLIGHT LIEUTENANT"
COVENT ★ HOWARD HUMPHREY BOGART DEAD END KIDS 'DEAD END' ANN MILLER JESS BARKER 'JAM SESSION'

● SHERIDAN 4058 Sheridan Rd.—Op. 1:30 PACKED WITH ACTION! PAT O'BRIEN RUTH HUSSEY "MARINE RAIDERS" CHARLIE CHAN, "BLACK MAGIC"
● VOGUE 3812 Bdwy. ● N. CENTER 4031 Linc. GARY COOPER ★ LARAINE DAY "STORY OF DR. WASSELL" BETTY RHODES—JOHNNIE JOHNSTON "HALFWAY TO HEAVEN" Technicolor!
● DEVON 6225 Bdwy. ● BUCK'M 3319 N. Clark JOEL McCREA and CLAIRE TREVOR HUMPHREY BOGART "DEAD END" ANN MILLER with TEDDY POWELL, Glenn Gray CHAS. BARNETT JAN GARBER "JAM SESSION"
● MODE 3912 Sher. "I LIVE ON DANGER" "POWER DIVE" CHESTER MORRIS RICHARD ARLEN
● 400 6746 Sher.—PAULETTE GODDARD RAY MILLAND, "LADY HAS PLANS" LANA TURNER "SLIGHTLY DANGEROUS"
BIOGRAPH 2433 Linc. ● DAVIS 4614 Linc. ● VIC Sheff.-Belm. LON McCALLISTER ★ JEANNE CRAIN ★ JUNE HAVER "HOME IN INDIANA" HILARIOUS STREAMLINED COMEDY! DENNIS O'KEEFE 'UP IN MABEL'S ROOM'
● ARGMORE 1040 Argyle—"Little Lulu" G. I. LAFFS! 'She's a Soldier, Too' 'SEE HERE, PRIVATE HARGROVE'

The ESQUIRE OAK NEAR MICHIGAN "GOING MY WAY" BING CROSBY, BARRY FITZGERALD And THE ESQUIRE HOUR Feature at 1:58, 4:37, 7:16 and 10:00

Cinema CHICAGO & MICHIGAN feature 6:15 8:15—10:15 IDA LUPINO, PAUL HENREID "In Our Time"

ADELPHI 7074 N. Clark Rog. Pk. 1039 OPEN 6. 25c to 6:30 BETTY GRABLE In Technicolor "PIN UP GIRL" Chester MORRIS, "GAMBLER'S CHOICE"
SURF Dearb. at Division—MARY MARTIN, ALLAN JONES "GREAT VICTOR HERBERT" & SURF DIGEST Feature at 6:40, 8:35 & 10:30 P. M.
BRYN MAWR At Bryn Mawr "L"—Op. 1 Walter Brennan, Lon McCallister "HOME IN INDIANA" in color & Jimmy Lydon "HENRY ALDRICH PLAYS CUPID"
WINDSOR 1225 N. Clark—Open 1:30 Humphrey Bogart, Joel McCrea, "DEAD END" & Ann Miller & 8 Swing Bands in "JAM SESSION"
LANE COURT Open 1:30—COOL—Armitage at Clark—Henry Fonda, Barbara Stanwyck, "YOU BELONG TO ME" Also "DIXIE JAMBOREE" Musical
DE LUXE 1141 Wilson—Marjorie Reynolds, D. O'Keefe, "UP IN MABEL'S ROOM," "HOME IN INDIANA" in Color
COED Tomorrow—Loretta Young, "MEN IN HER LIFE" 1330 Morse—Joan Blondell, "GIRLS ABOUT TOWN"
CALO 5404 N. Clark. Op. 12:30—In Color Marjorie Reynolds "Home In Indiana" Plus "HENRY ALDRICH PLAYS CUPID"
ROSEWOOD 1823 Mont.—Sts. 5:30—COOL "SHE'S A SOLDIER, TOO" "SEE HERE, PVT. HARGROVE"
RIDGE 1550 Devon—Op. 1:30—3 Features Alice Faye, "WAKE UP & LIVE" Thriller, "KING KONG" & "Machine Gun Mama"

NORTHWEST
DALE 2880 Milw.—Betty Grable, Martha Raye, Joe E. Brown, "PIN UP GIRL" In color & "SHE'S A SOLDIER, TOO"
NITA 2915 Milwaukee—Last Day! Geo. Raft, "FOLLOW THE BOYS" & Ruth Terry, "Good Night, Sweetheart"
PAULINA 1339 Paulina—Mat. Daily Beulah Bondi 'She's A Soldier, Too' Robert Walker, "SEE HERE, PVT. HARGROVE"

WEST
BUY WAR BONDS AND STAMPS at all Balaban & Katz Air Conditioned Theaters

MARBRO
Sts. 1:30 IRENE DUNNE, ALAN MARSHALL "WHITE CLIFFS OF DOVER"
EXTRA! Musicolor Parade! "FUN TIME"
LAST FEATURE STARTS 9:54 P. M.
PARADISE Open 1:45 BING CROSBY and BARRY FITZGERALD "GOING MY WAY" EXTRA! IN COLOR! "EAGLE vs. DRAGON" LAST FEATURE STARTS 9:54 P. M.
Cent. Pk. Sts. 1:30 SENATE Sts. 1:30 STATE Opens 1:15 MANOR Sts. 1:30 GARY COOPER LARAINE DAY In Vivid Technicolor! "STORY OF DR. WASSELL" & COLOR MUSICAL! "HALFWAY TO HEAVEN"

● AMERICAN 8 N. Ash. DEAD END KIDS CLAIRE TREVOR HUMPHREY BOGART, Joel McCrea 'DEAD END' "SECRETS OF SCOTLAND YARD" MYSTERY!
● B'DY STRAND 1641 W. Roosevelt Rd. DEAD END KIDS HUMPH. BOGART, JOEL McCREA "DEAD END" ANN MILLER, JAN GARBER, TEDDY POWELL, Louis Armstrong, Chas. Barnett "JAM SESSION"
● JOY 1611 W. Roosevelt "DESERT HAWK" "Caliph's Treachery" "SPY SHIP" Craig Stevens "BUSSES ROAR"
● CRAWFORD 19 S. Crawford Avenue "2-MAN SUBMARINE" 'DETECTIVE KITTY O'DAY" JEAN PARKER
● BYRD Mad.-Cic. "HOME IN INDIANA" Lon McCallister, Jeanne Crain (Technicolor) DENNIS O'KEEFE, "UP IN MABEL'S ROOM"
● WEST END 121 N. Cic.—SUPERMAN! "MACHINE GUN MAMA" BUSTER CRABBE "NABONGA" & 1st Chapt. "THE DESERT HAWK" in "TWIN BROS."
4 STAR GIANT LAFF SHOW—5 HITS Alive on screen "'LIL ABNER" MARX BROTHERS, "BIG STORE" Hugh Herbert "OH, BABY" "TRIAL BY TRIGGER" & Cartoon
MADLIN 1910 Mad.—3 Feats.—John Wayne "MAN BETRAYED," Buck Jones "Wagons Westward," Roy Rogers, "Arkansas Judge"
CENTURY 1421 W. Mad.—Randolph Scott Cesar Romero, "Frontier Marshal" Rudyard Kipling's "JUNGLE BOOK" Sabu, color
MARSHALL SQ. 2875 Cermak—Op. 1 Humphrey Bogart 'Dead End'—Ann Miller, Jess Barker 'Jam Session'
IMPERIAL Today 12:30—Technicolor "HOME IN INDIANA" Cops, Gangsters, Kids, "BAREFOOT BOY"

SOUTH
BUY WAR BONDS AND STAMPS at all Balaban & Katz Air Conditioned Theaters

TIVOLI COTTAGE GR. AT 63rd
Op. 1:30—IRENE DUNNE, ALAN MARSHALL "WHITE CLIFFS OF DOVER"
EXTRA! Musicolor Parade "FUN TIME"
LAST FEATURE STARTS 9:30 P. M.

SOUTHTOWN 63rd St. East of HALSTED
Op. 1:30—LUCILLE BALL, DICK POWELL "MEET THE PEOPLE"
OLSEN & JOHNSON "GHOST CATCHERS"

TOWER Bing Crosby, Barry Fitzgerald "GOING MY WAY" EXTRA! IN COLOR! "EAGLE VS. DRAGON"
MARYLAND Gary Cooper, Laraine Day "STORY OF DR. WASSELL" ANN MILLER, JESS BARKER, "JAM SESSION"
REGAL Double Thrill-Packed Show! ACTION THAT'S DYNAMITE! GARY COOPER, LARAINE DAY "STORY OF DR. WASSELL" Plus PRESTON FOSTER, VICTOR McLAGLEN "ROGER TOUHY, GANGSTER"
KIMBARK 6240 Kimbark—Open 12:30 Lynn Bari "WE GO FAST" Roy Rogers 'Bad Men from Deadwood' "7 DAYS ASHORE" Wally Brown Alan Carney
MICHIGAN 55th and Michigan RICHARD DIX "WHISTLER" FRANCHOT TONE and VERONICA LAKE "HOUR BEFORE DAWN" & LATEST NEWS!
COLONY 59th-Ked.—"DAYS OF GLORY" Dead End Kids, Humphrey Bogart, Joel McCrea "DEAD END"
HARVARD 63rd & Harvard—CARTOON "UP IN MABEL'S ROOM" Walt. Brennan, technicolor, "HOME IN INDIANA"
COMMERCIAL 9150 Commercial—Op. 11:30 Humphrey Bogart, Joel McCrea "DEAD END" & Ann Miller & 8 Swing Bands in "JAM SESSION"
RAMOVA 35th-Halsted—Humphrey Bogart, Joel McCrea, "DEAD END" Tamara Toumanova, "DAYS OF GLORY"
LEX 1162 E. 63rd—Op. 12:30—Cooled by Refrig. Jon Hall, Maria Montez, "Cobra Woman" Frances Langford, Guy Kibbee, "Dixie Jamboree"
STATE 11020 S. Mich. Ave.—Gregory Peck "DAYS OF GLORY" Jimmy Lydon, 'HENRY ALDRICH PLAYS CUPID'

NORTHWEST
BUY WAR BONDS AND STAMPS at all Balaban & Katz Air Conditioned Theaters

HARDING
OPEN 1:45 DICK POWELL, LUCILLE BALL "MEET THE PEOPLE"
Plus JACK CARSON and JANE WYMAN "MAKE YOUR OWN BED"

CONGRESS Open 1:45 GATEWAY Open 1:45 BING CROSBY BARRY FITZGERALD 'GOING MY WAY' Extra! In Color! 'EAGLE vs. DRAGON' LAST FEATURE STARTS AT 9:54 P. M.
TERMINAL CRYSTAL BILTMORE BELPARK GARY COOPER In Technicolor! "STORY OF DR. WASSELL" & Musical Parade! "HALFWAY TO HEAVEN"
Will Rogers Op. 1:45—Lon McCallister in "HOME IN INDIANA" Plus Dennis O'Keefe, "UP IN MABEL'S ROOM"
PORTAGE Open 1:45 DRAKE In Color 'COBRA WOMAN' & "HENRY ALDRICH PLAYS CUPID"
ADMIRAL Open 1:45—Robt. Walker in "SEE HERE, PVT. HARGROVE" & Jess Barker, "SHE'S A SOLDIER, TOO"

● LIBERTY 3705 Full.—Op. 1:30—5 HITS! Cartoon! 3 Stooges; Donald Duck! BILL ELLIOT, "OVERLAND MAIL ROBBERY" BUSTER CRABBE "FUZZY SETTLES DOWN"
● EMBASSY 3940 Full. ● IRVING 4003 Irv. Pk. Lon McCallister, Jeanne Crain, June Haver "HOME IN INDIANA" TECHNICOLOR! HILARIOUS STREAMLINED COMEDY! DENNIS O'KEEFE "UP IN MABEL'S ROOM"
● AVON 3327 Full. Open 5:30 "She's a Soldier, Too" 'SEE HERE, PRIVATE HARGROVE'
● CROWN 1607 W. Division—Op. 10 A. M. Claire Trevor, DEAD END KIDS HUMPHREY BOGART, Joel McCrea "Dead End" "DAYS OF GLORY" Guerrilla Country BATTLES!

MONT CLARE GRAND AVE. AT HARLEM
COOLED FOR COMFORT
BING CROSBY—BARRY FITZGERALD "GOING MY WAY" PLUS "EAGLE vs. DRAGON"

ALAMO GARY COOPER "STORY OF DR. WASSELL" 'HALFWAY TO HEAVEN' Technicolor Musical Hit
GRAND 3433 W. North—Op. 5:45—Sts. 6:00 "HENRY ALDRICH PLAYS CUPID" "Home in Indiana" IN SPLENDID TECHNICOLOR A PICTURE EVERY ONE WILL ENJOY!
MILFORD 3319 N. Pulaski—Op. 5:30—ROBT. WALKER, DONNA REED, "SEE HERE, PVT. HARGROVE" & Nelson Eddy, Charles Coburn "KNICKERBOCKER HOLIDAY"
KARLOV Betty Grable "PIN UP GIRL" Dana Andrews, "THE PURPLE HEART"
TIFFIN Gary Cooper, Laraine Day, "STORY OF DR. WASSELL" Musical Parade, "HALFWAY TO HEAVEN"
RIVOLI 4380 Elston Open 5:30 P.M. BEULAH BONDI "She's A Soldier Too" Robert Walker, "See Here, Private Hargrove"
LOGAN Milwaukee-Sawyer—OPEN 1:30 D. O'Keefe "UP IN MABEL'S ROOM" "HOME IN INDIANA" Walter Brennan. In color!

SOUTH
WARNER BROS. THEATERS
AVALON 79th-Stony—Free Parking Op. 1:30—Jack Carson, 'MAKE YOUR OWN BED' Errol Flynn, Paul Lukas, "Uncertain GLORY"
CAPITOL 79th-Hals.—Free Parking Op. 1:30—Carole Landis "4 JILLS IN A JEEP" Paul Henreid, "BETWEEN TWO WORLDS"
STRATFORD 63rd-Halsted—Thriller! "U-BOAT PRISONER" Jon Hall, "INVISIBLE MAN'S REVENGE"
BEVERLY 95th-Ashland—Free Parking Laraine Day, Dennis O'Keefe Gary Cooper, "STORY OF DR. WASSELL"
JEFFERY 71st-Jeffery OGDEN 63rd-Ashland Gary Cooper "STORY OF DR. WASSELL" Lionel Atwill "SECRETS OF SCOTLAND YARD"
RHODES 79th-Rhodes—Joan Parker "DETECTIVE KITTY O'DAY" Gary Cooper, "STORY OF DR. WASSELL"
GROVE 76th-Cottage—Lionel Atwill "SECRETS of SCOTLAND YARD" 8 Top Bands! Ann Miller, "JAM SESSION"
HIGHLAND Ann Miller, 'JAM SESSION' Joel McCrea, Dead End Kids HUMPHREY BOGART in "DEAD END"
SHORE 75th-Kingston FROLIC 55th-Ellis Walter Brennan "HOME IN INDIANA" Jon Hall, Maria Montez "COBRA WOMAN"
COSMO 79th-Halsted—Tom Neal "TWO MAN SUBMARINE" Laff Riot! "HENRY ALDRICH Plays Cupid"
HAMILTON 71st-Paxton—Henry Fonda "WILD GEESE CALLING" LANA TURNER, "SLIGHTLY DANGEROUS"
OAKLAND 39th-Drexel—Tom Neal "TWO MAN SUBMARINE" Jon Hall, Maria Montez, "COBRA WOMAN"
"MET" 47th-So. Pkwy—Thrills! Chills! Acquanetta, "JUNGLE WOMAN" Lon Chaney, John Carradine, "Mummy's Ghost"

★ RAY Op. 6—Super Myst. Show—P. Lorre "Mr. Dist. Atty." "Who Killed Aunt Maggie" John Hubbard "Robin Hood" Roy Rogers
★ SUN "Somewhere I'll Find You" CLARK GABLE Lana Turner "WATERFRONT" J. Carradine
★ MIDWAY Op. 1:30—"Dr. Syn, Pirate" John Payne 'TEAR GAS SQUAD' Dennis Morgan "MACHINE GUN MAMA"
★ ARK Op. 12:30—3 Hits—Stooge Riot—Carole Landis "ONE MILLION B. C." Victor Mature "LOUISIANA GAL" Rita Hayworth
★ V. 47-Drexel—Op. 1:30—3 Hits—Stooges Riot "SECOND HONEYMOON" Loretta Young TYRONE POWER "PORT OF 40 THIEVES"
★ WOODLAWN Op. 12:30—3 Hits—Stooges Joan Davis, Al. Dekker "Yokel Boy" Ritz Bros. "Kentucky Moonshine"
★ LANGLEY "ARABIA" "WHISTLER" "SUNDOWN VALLEY"

EMPRESS HALSTED at 63rd ST. STAGE SHOWS at 3, 7, 9:30 P. M. (Op. Daily 10 a.m.) Joe Morrison in Person
POPULAR PRICES! A. B. MARCUS REVUE 50 GIRLS 8 SCENES
BUSTER CRABBE "NABONGA"

PICCADILLY
BING CROSBY—BARRY FITZGERALD "GOING MY WAY"
LATEST MARCH OF TIME

HARPER "HOME IN INDIANA" "TWO MAN SUBMARINE"
HYDE PARK Greer Garson, Walter Pidgeon "MADAME CURIE"
KEN 1225 E. 47th—Franchot Tone, Veronica Lake "HOUR BEFORE THE DAWN" "SEE HERE, PVT. HARGROVE"
CHELTEN 79th-Exchange—Open 6:00 "RANGERS OF FORTUNE" Plus "MY FAVORITE BLONDE," Bob Hope
MARQUETTE 63rd-Kedzie—Walt. Brennan "HOME IN INDIANA" Marjorie Reynolds "UP IN MABEL'S ROOM"
HIGHWAY 63rd & Western—Walt. Brennan "HOME IN INDIANA" Marjorie Reynolds "UP IN MABEL'S ROOM"
JACKSON PK. Jimmy Lydon, Vera Vague "Henry Aldrich Plays Cupid" Walter Brennan "Home In Indiana" color
PARK 3955 S. Pkwy.—3 Feats.—Herb. Jeffery All Colored Cast 'BRONZE BUCKAROO' "Juvenile Court," Rita Hayworth, "Jungle Man"
CORAL 95th-Cicero—Opens 6—Free Parking In color! "HOME IN INDIANA" Walter Brennan, Lon McCallister & Short Subjects
E. A. R. 6839 Went.—Op. 5:45—Franchot Tone, Veronica Lake, "THE HOUR BEFORE DAWN" & Wally Brown "Seven Days Ashore"

● ● SUBURBAN ● ●
MAYWOOD
LIDO OPEN 12:30 BING CROSBY "GOING MY WAY" Plus "EAGLE vs. DRAGON"—Latest News
AUSTIN
AUSTIN Betty Grable "PIN UP GIRL" T. Bankhead, J. Hodiak, "LIFEBOAT"
PARK "LASSIE COME HOME" 'SNOW WHITE & the 7 DWARFS'
PLAISANCE Franchot Tone, Veronica Lake "HOUR BEFORE THE DAWN" "SEE HERE, PVT. HARGROVE"
B&K IRIS Op. 6—LON McCALLISTER "HOME IN INDIANA" Color! DENNIS O'KEEFE, "UP IN MABEL'S ROOM"
ROCKNE 5825 W. Division St.—Open 6 P. M. Beulah Bondi "She's A Soldier, Too" Robert Walker "See Here, Private Hargrove"
SYMPHONY 4937 Chicago—Walter Brennan "HOME IN INDIANA" Jon Hall, Maria Montez "COBRA WOMAN"
OHIO 653 N. Cicero—Richard Dix, Gloria Stuart "THE WHISTLER" Stage and Screen Entertainers "Follow the Boys"
OAK PARK
LAMAR Marion at Lake 'L'—"LITTLE LULU" BARRY FITZGERALD, Rise Stevens Bing Crosby, "Going My Way"
LAKE Lake & Mar.—HUMPHREY BOGART JOEL McCREA, CLAIRE TREVOR "DEAD END" 8 Big Bands, "JAM SESSION"
BERWYN
B&K BERWYN GARY COOPER "STORY of DR. WASSELL" Plus in Color! "HALFWAY TO HEAVEN"
FOREST PARK
FOREST Humph. Bogart Joel McCrea 'DEAD END' Evelyn Ankers "Jungle Woman" color cartoon & news
BLUE ISLAND
NEW LYRIC GARY COOPER LARAINE DAY in "THE STORY OF DR. WASSELL"

SUBURBAN
WAUKEGAN & GOLF RDS.
Motion Pictures Under The Stars!
JOEL McCREA · MAUREEN O'HARA
LINDA DARNELL
BUFFALO BILL in Technicolor
DRIVE-IN
SHOWS 7:30 & 9:30
WAUKEGAN & GOLF RDS.

NO MAN'S LAND
TEATRO Open 6:15—25c to 6:30 BING CROSBY "GOING MY WAY" Added—in color "EAGLE vs. DRAGON"
HIGHLAND PARK
ALCYON "DEAD END" HUMPHREY BOGART—CLAIRE TREVOR ANN MILLER JESS BARKER "JAM SESSION"
EVANSTON
STADIUM Open 6:15—25c to 6:30 Jimmy Lydon, "HENRY ALDRICH PLAYS CUPID" & Tom Neal, Ann Savage, "Two Man Submarine"
B&K VARSITY Sts. 2 CAROLE LANDIS "4 JILLS IN A JEEP" DONALD O'CONNOR, "THIS IS THE LIFE"
B&K VALENCIA Starts 2 Lon McCallister "Home In Indiana" DENNIS O'KEEFE, "UP IN MABEL'S ROOM"
B&K CORONET Starts 6:30 ANNE SHIRLEY "POWERS GIRL" Dick Powell, Fred Waring, "VARSITY SHOW"
WILMETTE
WILMETTE Open 6:15—25c to 6:30 Humphrey Bogart, Joel McCrea, Claire Trevor, "DEAD END" & Gregory Peck, "DAYS OF GLORY"
GLENCOE
GLENCOE Open 6:15—25c to 6:30 Gary Cooper, Laraine Day, "STORY OF DR. WASSELL" & Johnny Johnston, "Halfway to Heaven"
ELMWOOD PARK
ELM 7540 Grand—Open 5:30—Jimmy Lydon "HENRY ALDRICH PLAYS CUPID" "TWO MAN SUBMARINE" Tom Neal, Ann Savage
DES PLAINES
DESPLAINES Open 6 P. M.—Humphrey Bogart, Joel McCrea, "DEAD END" & Ann Miller & 8 Swing Bands in "JAM SESSION"
PARK RIDGE
PICKWICK Op. 6 P. M.—DENNIS O'KEEFE, GAIL PATRICK, MISCHA AUER, "UP IN MABEL'S ROOM" & Ann Miller & 8 Swing Bands in "JAM SESSION"
LA GRANGE
B&K LA GRANGE Gary Cooper, "STORY OF DR. WASSELL" & Musicolor Parade, "HALFWAY TO HEAVEN"
ELMHURST
YORK "HALFWAY TO HEAVEN" & GARY COOPER, LARAINE DAY "STORY OF DR. WASSELL" IN COLOR
VILLA PARK
VILLARD COOL—ROBERT WALKER "SEE HERE, PVT. HARGROVE" "GOOD NIGHT SWEETHEART" Bob Livingston
GLEN ELLYN
GLEN Lon McCallister, Walter Brennan, "HOME IN INDIANA" Color Jimmy Lydon, "HENRY ALDRICH PLAYS CUPID"
DOWNERS GROVE
TIVOLI OPEN 6:00—In Color—Gary Cooper, Laraine Day, "Story of Dr. Wassell" "Halfway to Heaven," Johnny Johnston

Full-Flavored Spice Cakes Easy to Bake

Ration Roundup

PROCESSED FOODS—Blue stamps A8 thru Z8 and A5 thru L5 [book 4], 10 points each, good indefinitely. Blue tokens become invalid Oct. 1.

MEATS, CHEESE, FATS, CANNED MILK—Red stamps A8 thru Z8 and A5 thru G5 [book 4], 10 points each, good indefinitely.

SUGAR—Sugar stamps 30, 31, 32, 33 [book 4], 5 lbs. each, good indefinitely. Sugar stamp 40, 5 lbs. for canning, expires Feb. 28, 1945. Extra 20 lbs. for canning with spare stamp 37 upon application to local ration board.

SHOES—Airplane stamps 1 and 2 [book 3], each good for one pair indefinitely.

GASOLINE—Coupons 13 in A books expire Sept. 21.

FUEL OIL—Coupons 4 and 5 may be used now or exchanged after Sept. 30 for class 5 coupons, good indefinitely.

WASTE FATS—Each pound worth 2 red ration points and 4 cents.

BY MARY MEADE.

[Copyright: 1944: By The Chicago Tribune.]

Spice cakes are popular with almost every one. The family likes them because they are moist and full of flavor, and the cook likes them because they're almost foolproof, requiring no special "knack," as do delicate white cakes and angel food.

Spice cakes containing raisins and other fruit will keep for several weeks if stored in an air tight container. Even so, don't try to send one overseas. In addition to the fact that the postoffice says "no overseas food packages, please," even a richly fruited spice cake is likely to mold or dry out, or be smashed or otherwise arrive at its destination in a sorry state.

Marble Spice Cake.
[8 inch square loaf.]

½ cup fat
1 cup sugar
2 eggs
½ teaspoon vanilla
1¾ cups sifted enriched flour
2 teaspoons baking powder
1 teaspoon salt
¾ cup milk
2 teaspoons allspice
½ cup molasses

Cream shortening and sugar until light and fluffy. Add eggs and beat well. Add vanilla. Sift flour, baking powder, and salt together. Add flour mixture alternately with milk to creamed mixture. Blend well. To half of cake batter add allspice and molasses. Mix well. Drop dark and light batters by large spoonfuls into greased 8 inch pan. Bake 1 hour at 350 degrees. Frost when cool.

Frosting: Put ¼ cup molasses, ½ cup corn sirup and 1 egg white in mixing bowl and beat [preferably with electric beaters] until mixture forms a stiff peak. Flavor with ½ teaspoon vanilla.

Honey Spice Cake.
[Deep loaf pan, 3 by 7 inches.]

½ cup vegetable shortening
¾ cup honey
¾ teaspoon salt
2 eggs
1½ cups sifted flour
1½ teaspoons baking powder
1 teaspoon cinnamon
½ teaspoon cloves
¾ cup milk or fruit juice
1 cup raisins
½ cup chopped nuts

Beat together shortening, honey, and salt. Add eggs, one at a time, and beat thoroly. Sift flour, baking powder, and spices and add alternately with liquid. Add raisins and nuts. Bake in greased loaf pan for 1 hour at 350 degrees. Serve plain, frosted, or with a custard sauce.

Coffee Spice Cake.
[8 inch loaf.]

2 cups sifted cake flour
2 teaspoons baking powder
¾ teaspoon salt
½ teaspoon ginger
1½ teaspoons cinnamon
¾ teaspoon cloves
¾ teaspoon nutmeg
½ cup shortening
1 cup sugar
2 eggs, well beaten
3 tablespoons molasses
½ cup strong coffee
1 cup raisins

Sift flour, baking powder, salt, and spices. Cream fat and sugar and beat in eggs thoroly. Add molasses and blend. Alternately add dry mixture and coffee, beating after each addition until batter is smooth. Add raisins. Pour into greased loaf pan and bake 50 minutes at 350 degrees. Frost when cool with a blend of 3 tablespoons creamed margarine, 2 tablespoons strong coffee, about 2 cups sifted confectioners' sugar, and a dash of salt.

$5 PRIZE RECIPE

Peach Snowbank Pie.
[One 9 inch pie.]

4 egg whites, stiffly beaten
¼ teaspoon cream of tartar
½ cup sugar
1 baked 9 inch pastry shell
4 or 5 fresh or canned peaches, peeled and sliced
1 pint ice cream

Add cream of tartar to egg whites when partially beaten. Fold in sugar gradually. Arrange peaches in bottom and around sides of pastry shell to make a thick layer. Top with slices of firmly frozen ice cream and quickly cover with thick layer of meringue. Place in hot broiler to brown meringue quickly. Serve immediately.

MISS ELIZABETH WILLSON,
Box 5, Columbianville, Mich.

Send your favorite recipe to: Recipe Contest, Chicago Tribune.

Simple Skirt

One yard of fabric makes this simple skirt which is an ideal foil for all types of blouses and sweaters. As a wardrobe "fill-in," it can't be equaled in campus and business clothes collections. Style No. 3832 is designed for waist sizes 24 to 32. Size 28 requires 1 yard of 54 inch material.

Order Clotilde patterns from Chicago Tribune, P. O. Box 537, Grand Central Annex, NEW YORK CITY. Print name and address; state size. Each pattern is 10 cents, plus 8 cents for mailing.

Tuesday Menu

BREAKFAST
Tomato Juice
Farina with Raisins
Fried Eggs
Hot Muffins [prepared mix], Jelly or Jam
Milk Coffee

LUNCH
Fresh Fruit Salad with Cottage Cheese
Cucumber Sandwiches
Chocolate Cup Cakes Milk

DINNER
*Swiss Steak
Creamy Mashed Potatoes
Corn on the Cob
Coleslaw: Cabbage, Carrot, Apple
Enriched White Bread
†Peach Snowbank Pie
Milk Coffee or Tea

*Swiss Steak—Pound ¼ cup flour into 1½ pounds utility beef steak, cut thick, and brown on both sides in hot fat, in one piece or cut into portions. Sprinkle with salt and pepper. Reduce heat and add about ¼ cup water, tomatoes, or sour cream. Cover closely and let meat cook gently about 2½-3 hours, or until very tender. Add more liquid as needed, ¼ cup at a time. Serve with liquid left in pan.

†See prize recipe for Peach Snowbank Pie on this page.

ORPHAN ANNIE

GEE! JUDGE HEDGE WOULDN'T DO A THING TO HELP US--
NO! HE'S AFRAID OF MRS. J. BLEATING HART, AND HER GANG OF DO-GOODERS!
9-11
HE SAID I'D LIKE TH' "HOME"... IF HE THINKS THAT, HE'S CRAZY!
LIKE MANY OF HIS KIND, HE'S MERELY TRYING TO SMOTHER HIS CONSCIENCE, WHILE HE DODGES THE ISSUE...
HAROLD GRAY
I STILL THINK I SHOULD SKIP OUT O' HERE, AND SAVE TROUBLE, FOR EVERBODY--
NONSENSE! WE'RE NOT LICKED YET!

GASOLINE ALLEY

NINA, DOC ISN'T SO SURE WE'VE GOT SKEEZIX PLACED RIGHT, BUT I'D BET THREE TO ONE HE'S ON GUAM.
I THINK WE'RE RIGHT, UNCLE WALT.
9-11
BY THE WAY, HOW IS UNCLE DOC? I HAVEN'T SEEN HIM SINCE OUR WEDDING.
A BIT WORN. HE HAD PRACTICALLY RETIRED. BUT OF COURSE, THE YOUNGER PHYSICIANS ARE IN THE SERVICE, SO HE'S WORKING HARD AGAIN.
I'VE BEEN THINKING OF HIM LATELY.
IT'S TOUGH ON THE ONES WHO ARE LEFT. TOO MANY PATIENTS, LONG HOURS. NIGHT CALLS. I DON'T SEE HOW THEY STAND IT.

WINNIE WINKLE

RING! RING!
HEY, MAW! CAN'T YE HEAR THAT FRONT DOORBELL? WHY DON'T Y' ANSWER IT?
WHAT'S TH' MATTER WITH YOU ANSWERIN' IT? YOU'RE CLOSER TO TH' FRONT DOOR THAN I AM!!
RING RING
BUT, GEE WHIZ! I'M IN HERE... YOU'RE OUT IN TH' HALL AN'...
RIP WINKLE! ANSWER THAT DOORBELL THIS MINUTE OR---
OH, ALL RIGHT--ALL RIGHT!!
CONTINUED TOMORROW

Need of Stoves for 2 Families Is Told by Sally

[Activities of the Sally Joy Brown department are sponsored by Chicago Tribune Charities, Inc.]

BY SALLY JOY BROWN.

Because of lack of adequate living conditions, it is necessary for Mrs. B. and her two children to move to the country. She receives a small family allowance, but it is impossible for her to purchase all of the items she will need, especially since she is expecting another child in the spring. The quarters into which she intends to move are not equipped with gas, and she has requested our aid in obtaining a kerosene stove. A walker for the baby who is just a year old will also be appreciated.

Mrs. D. is the widowed mother of six children. She is receiving a small grant, but it is only sufficient for food and shelter. The gas stove she has been using is now broken beyond repair, and it is impossible for her to purchase another. She will be grateful if some reader has a discarded one which could be given to her. The address is on the south side.

Mrs. X. has requested our assistance in obtaining utensils and silverware. There are three small children in the family, and the income is not sufficient to provide for these needs. The address is on the near north side.

Household Forum

—By Louise Bargelt—

Mrs. Ed T., Chicago—A windy, cloudy day, I've learned, is best when it comes to airing pillows. I never freshen them in the sunlight as sun will draw natural oil out of the feathers.

Hazel K., Lansing, Mich.—When I am pressing pleats, pocket flaps, facings, and seams in a skirt or dress, I slip strips of paper under the folds as insurance against pleat marks. If the material is heavy I use ordinary wrapping paper, but for silks I use tissue paper. And if I just have to use pins to keep original crease I press lightly—to be sure I set pleat, and then remove pins to go over material again.

Mrs. Ted H., Gary, Ind.—When I have a small tear to mend in a knitted garment I stretch article over a glass tumbler and hold with rubber band.

Please—Now—Your—Idea!

Windmill Quilt

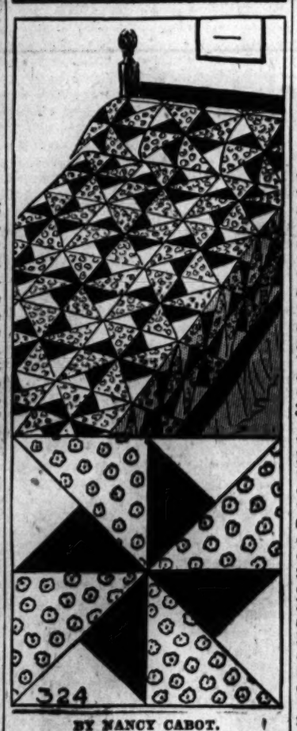

BY NANCY CABOT.

This simple but interesting "Windmill" quilt pattern is one of the popular four-patch designs. It ranks among the first patterns used by our ancestors for their quilts. Whether it is of Dutch colonial origin is impossible to say, yet some of these quilts are to be found on Manhattan and Staten Island and date back to 1820. The finished block for this patchwork pattern measures 12 inches and is created in a combination of print and plain material.

For the "Windmill" quilt pattern, No. 324, send 10 cents in stamps or coin, plus 2 cents to cover mailing cost, to the Needlework Bureau, Chicago Tribune, 220 Fifth av., New York 1, N. Y.

PRIVATE SECRETARY

A secure post-war position in N. W. suburb. Highest salary to girl under 30 with personality, good education and initiative. Must be a-whiz at shorthand and English. Give age, experience, nationality.

ADDRESS A B 82, TRIBUNE

Hand Knitted Wear for Fall Days Is Ready

BY REA SEEGER.

Hand-knits come into their own with the first days of crisp fall weather. Dresses, two piece suits, and the dresses designed to look like a jacket and skirt are the smartest of street, town, or country clothes. Many three piece costumes can be assembled with a suit or dress of hand-knit and a companion coat. Such outfits are smart because the hand-knits are guaranteed not to sag, bulge, or wrinkle. The skirts hang straight and slim and the jackets keep their original silhouette, even after being jammed into travel luggage.

Distinctive knitted textures make these hand-knits outstanding. Some look like the handsome imported tweeds, others vie with the exquisite soft beauty of fine imported woolens. The textures are all smooth and even; the tiny details of chevron or unusual pattern used for contrast provide that perfect hand made appeal. And tho they are costly they're well worth the price. For clothes like these last. With average care a suit or dress will last seven or eight seasons. The silhouettes are of classic simplicity, so that they cannot be definitely dated with any year.

Strong fall colors are vastly decorative and flattering. There are copper brown, dead leaf brown, shades of red from scarlet to wine, russet, gold, aspen-leaf yellow, deep October blues, stunning stone gray, and plenty of dark beige tints to serve as pleasing neutrals.

* *

De Paul Club.

The De Paul Academy Mothers' club will hold its first general meeting of the fall season at 8 p. m. on Wednesday, Sept. 20, in the academy clubrooms.

Food, Rest, Do Wonders for Nervous Child

BY GLADYS HUNTINGTON BEVANS.

[Copyright: 1944: By News Syndicate Co., Inc.]

Yesterday, after talking about nervousness in children and the different forms it takes, we said.

"The framework upon which your care of your nervous child is based is made up of two fundamentals which are closely interwoven, and dependent one upon the other. The two fundamentals to follow in caring for your nervous child and helping him or her to recovery are:

"Do everything you can to put your child in as good physical condition as possible; and,

"Handle your child not only lovingly, but as wisely as is within your power."

Now let us take the first requirement. We should begin by recognizing the fact that it's hard for a child to be serene, poised, happy [the opposite of nervous] if he's in physical difficulties or if he is much below par. So build him up physically, in several ways.

Give him the right kind of food for nerve nourishment. Plenty of vegetables, fruit, milk, the grains, and, in fact, all the "protectives" are a child's essential diet. Some form of liver oil is considered imperative by many doctors and nutritionists for general health; but vitamin B1 [thiamin chloride] is definitely tied up with the restoration of nervous tone. A doctor must prescribe it.

Rest is the next vital physical need of a nervous child. A regular bed time, and a pleasant one, makes sleep come more easily. Two rest periods a day are advisable, tho not necessarily sleep periods, and these lead often to gain in weight, which helps nerves.

Plenty of fresh air and as much exercise as can be taken without undue fatigue are the next need of the nervous child.

Women in War Work

—By Dorothy Johnson

Vivian Melvin.

The September meeting of the Navy Mothers' Club of Chicago will be held at 7:30 o'clock tonight in the Medinah club. Mrs. Edward J. Dies, program chairman, will present Vivian Melvin in a dramatic excerpt from the play "Harriet."

Discussion at the session, to be presided over by Mrs. C. Ashley Deneen, president, will include plans for new headquarters for the club, which has been situated at 335 N. Michigan av.

The Navy Sisters and Wives, an auxiliary of the Navy Mothers, will hold this month's meeting on Sept. 18 in the Bismarck hotel. Members will discuss plans for an autumn benefit dance. Mrs. Mary Bird, president, expects many of the organization's new members to attend, and invites all wives and sisters of men in the navy, marines, coast guard, or maritime services to visit the session.

Mrs. Ida M. Didier, assistant professor of home economics at the Illinois Institute of Technology, will address the volunteer workshop of the Chicago unit of the American Women's Voluntary Services at 2 p. m. today on the 2d floor of Marshall Field & company. "Sewing Techniques" will be the subject of her talk, which she will illustrate with demonstrations of finishing.

The workshop is part of the A. W. V. S. war time clothing conservation program. Mrs. Frank E. Clark heads the shop, and Mrs. Roy Olin, the conservation committee, with the assistance of Miss Priscilla Payne.

A Chicago woman, Pharmacist's Mate 3d Class Josephine Quint, has been elected this week's "WAVE of the week" by the editorial staff of the bulletin published for personnel at the Great Lakes Naval Training center.

Miss Quint, the wife of Pharmacist's Mate 1st Class J. P. Frase, who is stationed at Norfolk, Va., is on duty in the hospital X-ray department at Great Lakes. She received recruit training at Hunter college, New York City.

Before enlisting, WAVE Quint was a correspondent with the General Electric X-ray corporation in Chicago, a company engaged in radar-radio war work.

The first class of WAVES to complete training as anti-aircraft gunnery instructors has left Great Lakes for an assignment in six naval districts in the United States. All 14 members of the class were advanced in rating from seaman 2d class to seaman 1st class.

The five week course included instruction in gunnery, fire control, and trainer operations. Quotas of new WAVES gunnery trainees will be received at the center every week until 182 have completed the course.

The thrift shop in the Navy Relief society's building at Great Lakes has been so successful that officers' wives directing the project are making an appeal for stock. Needs range from a twin baby carriage to a hand mirror, and include all types of clothing, small household furnishings, and toys. Slightly damaged toys are acceptable because convalescent navy men working in occupational therapy are reconditioning them for a Christmas toy sale.

Thru the Looking Glass

For your gift boxes to the G. I.'s: A shave stick, a foot stick, and a special mouthwash that can do double duty as a dentifrice. The men are mad about these things, and all three are now specially packaged in a company kit that is quite all right for mailing in this country. For shipping overseas it's advised to include the contents separately in your larger boxes.

By hearsay, and from gentlemen who should know, we gather that the shave stick is super-duper; it assures a good shave in hot, cold, hard, soft, or salt water and can be used with or without a brush. It has an olive oil base that endears it particularly to men with tender skins, made more tender than ever by the vagaries of climate and exposure. Prisoners of war, for whom soap shave is often nonexistent, like this, too.

The foot stick we know from personal experiments is a peach of a product. It's of a heavy cream consistency, easily stroked over the aching surface, and it gives wonderful relief to itching, cracking, and scaling. It's an antiseptic and a deodorant, too, and cools and soothes hot, terribly tired feet. One application soothes and protects the foot skin for a day—and a stick will last the weary doughboy for months. Won't take up much space in his gear, either.

The mouth wash has a pleasant taste, or "bite." Six drops in a little water make a clean, tangy wash, but it can also be used right on the toothbrush as an emergency cleanser or as a gum massaging medium.

The boys will appreciate these things; boys to whom they've been sent clamor steadily for more. They're practical, and scientifically sound preparations, but above all they're real aids to comfort and the sense of well being.

ELEANOR NANGLE.

[For information telephone Eleanor Nangle, Superior 0200. Inclose stamped, self-addressed envelope for written reply.]

Law School Dean Reports 83% Drop in Enrollment

Dean Albert J. Harno of the University of Illinois law school announced yesterday that enrollments in law schools have dropped 83 per cent since 1938. There were 28,174 law students in 110 schools thruout the country in 1938. In 1941 the number of students was 18,449; in the fall of 1942 it was 7,887, and in the fall of 1943 it was 4,803. Of those registered last year, Dean Harno said, 1,049 were women. Ten law schools have closed. More than 20 per cent of all law students registered in the country last fall were in New York, he added.

* *

Fashion Show.

The Chicago business and professional women's auxiliary of B'nai B'rith will mark the opening of fall activities with a fashion show at 8 p. m. tomorrow at the Standard club.

Mike Fritzel and Joe Jacobson present
NEW STARS OF 1944
COMEDY Buddy LESTER
SONG SUSAN MILLER
VARIETY The WESSON BROTHERS
DANCE The BARRYS
PRODUCTION Chez Paree ADORABLES With NIKOLAI
MUSIC GAY CLARIDGE And His Orchestra
CHEZ PAREE
610 Fairbanks Court Del 3434

AMUSEMENTS

SHUBERT Air Cooled Tonight 8:30 Mats. Wed. & Sat.
ZASU PITTS in "RAMSHACKLE INN"
"RIOTOUSLY FUNNY" —Atkinson
Evs. Ipc. Sun., $1.20-$3 Mat., $1.20 - $2.40 Wed. Mat., $1.20 & $1.80 Tax Incl.
NOTE—LAST PERFORMANCE SATURDAY, SEPT. 30TH

TONIGHT 8:30
HARRIS MATS. WED. SAT.
MAX GORDON presents
RUTH GORDON in a New Comedy OVER TWENTY-ONE
by RUTH GORDON
Staged by GEORGE S. KAUFMAN
EVES. $3.00, 2.40, 1.80 & 1.20 (Tax Incl.)
WED. & SAT. Mats. $2.40, 1.80 & 1.20

ERLANGER MATINEES WED. & SAT. TONIGHT at 8:30
AIR CONDITIONED
OKLAHOMA!
Mail Orders for Sept., Oct. Send Stamped Envelope
Evs. incl. Tax — $4.20-3.60-3.00-2.40-1.80
Matinees $3.00-2.40-1.80-1.20

BLACKSTONE TONIGHT at 8:30
Last 6 Days! Matinee Saturday at 2:30
THE NAUGHTY MUSICAL HIT!
"EARLY TO BED"
Direct from B'way!
EVENINGS, $1.20 to $3.60
SATURDAY MAT., $1.20 to $3 (Tax Incl.)

GREAT NORTHERN • NOW PLAYING
IT'S HIGH TIME!
Comedy LAFF RIOT!
PRICES: EVES., $1.20-$3.00, Inc. Tax
MATS. WED. AND SAT. at $1.20
Sun. Mat. at 2:00 P. M. Best Seats $1.80

STUDEBAKER TONIGHT 8:30
KISS and TELL
Mats. Wed. & Sat.
71st WEEK
Riotous Comedy
FOR MAT. WED. • LSO & • LSO
EVES. SUN. 6:30-3.00
MAT. SAT. 6:30-2.40
KATHARINE WARREN • JACK DAVIS • BILLIE LOU WATT

HELD OVER!
Carl RAVAZZA and his sensational ORCHESTRA
MAURICE and MARYEA
GAYNOR & ROSS
FLOOR SHOWS 9:30 and 11:00 WEEKDAYS 9:30-10:30-12:30 SATURDAYS
NO CABARET TAX BEFORE 8:30 (EXCEPT SUNDAYS)
SUNDAY TEA DANCING 4:15 to 6:15
SPECIAL FLOOR SHOW AT 5:30
BLACKHAWK

Chicagoans Applaud—
Another TED LEWIS Production
CONNEE BOSWELL
America's Favorite of Radio, Stage, Screen and Records
DAVE APOLLON
The Popular Russian Entertainer and His Fiftpinos
SON & CONNY • DeMAR & DENISE • MARILYN HALE
Ralph Berger's
BILL BARDO His Violin and Orchestra
LATIN QUARTER
23 W. RANDOLPH • RANDOLPH 5544

yarns
Fashion-right colored. Evenly dyed and smoothly spun. Weights for every purpose. We'll teach daughter to knit her own "Sloppy Joe" sweater.
SAXONY TYPE, French Spun For baby articles and sweaters. oz. 27½c
ICE WOOL (For Fascinators) All colors. oz. 15c
Genuine KNITTING WORSTED 100% virgin wool. 4-oz. skein 77c
SWEATERS HAND-BLOCKED and CLEANED BY EXPERTS 80c
Goodman Bros.
Enormous Clean, Fresh Stock at All Times
5 CONVENIENT YARN SHOPS
LOOP: 406 S. WELLS ST.
1 Block West of La Salle St. Station
West: 3620 W. Madison. Open Tues., Thurs. Eve.
Southwest: 6248 S. Ashland. Open Tues., Thurs. Eve.
Northwest: 5433 Lawrence. Open Thurs., Sat. Eve.
Outlet Store: 1250 Union Ave. Open Sundays
Sorry—No Mail or Phone Orders
FREE INSTRUCTIONS—at all Stores

OVER 24% MORE EFFECTIVE
against under-arm perspiration odor than other deodorant creams tested!
• Checks under-arm perspiration . . . stops odor!
AT TOILET-GOODS COUNTERS 39¢, PLUS TAX
Etiquet DEODORANT CREAM
The Antiseptic Deodorant Cream

Rustling understudy to fall clothes—taffeta gored slip in autumn colors of town brown, navy, black, blue. Adjustable hem. 34-44.

2.25

Lingerie, Third Floor, State.

Soft focus on Rita May's California rayon crepe frock with ruffles bursting from the shoulder line. Red, teal, brown, navy. 14-20.

10.95

Daytime Dresses, Third Floor, State.

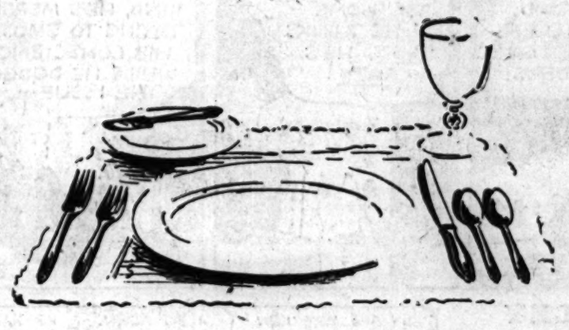

International

STERLING SILVER FLATWARE

Distinguished silverware for distinguished tables. Once again, you may choose from four renowned patterns designed by master craftsmen.

Place setting of six pieces, including engraving.

1. Spring Glory, **21.08**
2. Serenity, **20.95**
3. Royal Danish, **29.18**
4. Prelude, **20.95**

Tablespoons available in all patterns. Fancy and serving pieces available in Royal Danish only.

Prices include 20% Federal Excise Tax.

Silver Salon, Second Floor, State.

PERMATWIST

New "Flatterknit" Discovery

This wonderful new "twist" brings you a super-groomed stocking of greater sheerness, a skin-smooth texture, and heightened snag-resistance! In the glowing Vista Beige, Patio Sun, Hacienda Tan. 1.01 to 1.08

Hosiery, First Floor.

CARSON PIRIE SCOTT & Co.

Moderate Price Shop has a

WOMAN'S INTUITION *about fashion*

It's a certain sixth sense about clothes, a knowing interpretation of fashions in your sizes. We've superimposed the newest, most purposeful trends of this fall over dresses that cover every occasion of your busy life . . . everything from soft wool suits to gilt encrusted dresses, for more glamorous hours. All with slim-making lines and a colorful approach to Autumn.

1. Black suit with gilt encrusted red or green yoke. 18-44. 25.00
2. Wool coat-dress. Fuchsia, green, blue, grey, purple. 16½-24½. 36-44. 17.95
3. Collarless wool suit-dress. Blue, purple, fuchsia, green, brown. 16½-24½. 25.00
4. All wool collarless dress in green, grey, brown, black. 16½-24½. 25.00

Moderate Price Shop, Fourth Floor, Monroe.

STORE HOURS MONDAY: 12 NOON TO 9 P. M.

CARSON PIRIE SCOTT & Co.

SUPerior 0200 Public Information Service
SUPerior 0260 Sports Bulletin Service
SUPerior 0100 Want Ads—General Business
3 Tribune Phone Numbers

Chicago Daily Tribune

THE WORLD'S GREATEST NEWSPAPER

SECTION TWO
SPORTS MARKETS
Monday, Sept. 11, 1944. **** 21

YANKS SPLIT; KEEP AMERICAN LEAGUE LEAD

CUBS TROUNCE CARDINALS, 9-0, THEN FADE, 4-2

Musial, Garms Hurt in Second Game.

BY IRVING VAUGHAN.
[BOX SCORES ON NEXT PAGE.]
[Chicago Tribune Press Service.]

St. Louis, Mo., Sept. 10.—The Cubs were so impressed by the taste of last night's victory, their first of the season in 15 jousts with the Cardinals, that they bounced back this afternoon and repeated the act with an emphatic 9 to 0 in the front half of a double header before a paid house of 14,363. But the second game was strictly an affair for the champions who took a four run bite out of Paul Derringer's pitching in the first inning and went on from there to a 4 to 2 victory.

The emphatic fashion in which the titleholders were handled in the first game was partly due to a three hit demonstration put on by Paul Erickson and also to the ease with which the Chicagoans laughed off the deception of Max Lanier's southpawing. They warmed up on him with three runs in the second inning but he didn't take the hint seriously so when he came back in the third they quickly arranged for three more runs, whereupon Lanier went away and subsequent Cub blasting was against Alvin Jurisich and Sylvester Donnelly.

Sanders Hits 3 Run Homer.

The assault on Derringer at the start of the second game, an assault in which Ray Sanders accounted for three of the runs by smashing a homer, was more margin than needed by Mort Cooper for his 21st victory. He kept the Cubs in a spinning state for eight innings by yielding only three hits, meeting his first bit of distress when Bill Nicholson opened the ninth with his 32d homer of the season. The Cubs kept after him until another scored and the tying runs were on base with one out but he promptly applied the brakes.

A slight scare, so far as the world series is concerned, was tossed into the Cards in the third inning of the second game when Deb Garms and Stan Musial banged into each other in the outfield. The former, who was removed on a stretcher, suffered a cut under his chin and a right leg injury. Garms suffered a cut over the left eye but departed on his own leg power. Neither is expected to be out of action for more than a few days but as a matter of precaution Musial was sent to a hospital for observation.

Walk Starts Cubs' Fun.

A pass to Secory started the three run fun for the Cubs in the second inning of the opening game. Pafko, Merullo and Williams followed with singles but all this netted only one run because Pafko was erased at the plate on the Williams' single. However, this play let the two other runners sneak in an extra base and they romped home on Hack's single.

Lanier got himself into the third inning jam by plunking Cavarretta on the right arm, after which Nicholson beat out a bunt on the cabbage patch infield. Secory sacrificed and nobody was retired because Hopp's throw to third arrived too late. This was where Jurisich took over in behalf of Lanier but the rescuer didn't have much luck. Pafko singled to score Cavarretta and, after Merullo had popped out, Williams singled Nicholson and Secory across.

Thereafter the Cubs were modest about their hitting but nevertheless got results. Nicholson walked in the fifth and scored on Pafko's third single. In the ninth Donnelly fumbled Johnson's tap with two out, Nicholson walked. This pair galloped home on Secory's double.

Nicholson Hits 32d Home Run.

Derringer started the second game well enough by retiring the first batter to face him but there were immediate indications of distress. Garms singled to right and Musial walked, after which Walker Cooper singled to score the former. This was nothing compared to what happened a moment later. Sanders dropped his No. 11 homer atop the right field roof to make it 4 to 0.

The Cubs' ninth began with Nicholson poling No. 32 onto the right field pavilion and fresh complications arose when George Fallon threw wild to first on Dom Dallessandro's grounder. Pafko kept the argument going by singling and after Merullo had fanned, Williams also singled, Dallessandro scoring. But Lou Novikoff, batting for Red Lynn, fanned and Hack fouled to Kurowski.

In the WAKE of the NEWS

BY ARCH WARD.

BOB WIESE, Michigan's full back and captain, and Tail Back Bob Nussbaumer agree that Notre Dame's Creighton Miller is the best back they ever have faced. . . . As to men on their own side, Wiese votes for Bill Daley and Nussbaumer for Elroy Hirsch. . . . Fritz Crisler of the Wolverines, starting his 15th year as a head football coach has a record of 85 victories, 25 defeats, and 8 ties, covering service at Minnesota, Princeton, and Michigan. . . .

Fritz Crisler.

Charley Grimm.

Cubs fans still are chuckling over an act put on by Charley Grimm in Wrigley field the other day. . . . Charley trotted out to the plate to differ with Umpire Lee Ballanfant on a strike called on Roy Hughes. . . . Ballanfant warned Grimm that if he made one squawk he would be sent away for the day. . . . The Cub pilot turned his back on the arbiter and said in a loud voice to Hughes: "What's wrong with you, Roy? That was a good pitch; why it bounced over the outside corner of the plate. If you were alert you could have golfed it as far as second base." . . . Grimm then returned to his coaching spot at third base and went thru the motions of a dub golfer taking a cut at the ball. . . . But he stayed on the field. . . . New Orleans newspapers, warring on handbooks, have discontinued the publication of racing entries, results, and selections. . . . Harold Breeding of the New York Giants' farm at Bristol, Tenn., was voted the outstanding pitcher in the Appalachian league. He won 14 games, lost 7, and struck out 180. . . . George Vogler, former line star at Oklahoma A. & M., is coaching the naval station eleven in New Orleans. Udo Jansen, who represented Little Rock in the recent East-West boys' baseball game in the Polo Grounds, now is playing first base for his home town club in the Southern association. . . . The Philadelphia Athletics were counting heavily on post-war help from Pitcher Phil Marchildon, the Canadian boy who has been reported missing in air operations over Europe. . . . Phil won 17 games for the tail-end A.'s in 1942.

Frank Hayman of Chicago shot a hole in one on Timber Trail's No. 4 the other day. . . . In the foursome following him was his son, Bob, home on leave from the navy. . . . Bob's tee shot on the same hole stopped within a foot of the cup. . . . George Wilson, who led the Chicago Bears to their 24 to 21 triumph over the College All-Stars, is a cousin of Bill De Correvont, former northwestern half back, . . . Bill is a chief petty officer stationed at Norfolk, Va. . . . Eddie Hoblit, former golf professional at the Maplewood Country club in Lincoln, Ill., played 18 holes on one leg at Hamilton, Mont., where he now is employed. . . . The fact that he had been on crutches for weeks because of a broken leg simplified his chore.

This Time of Year.

I asked half a dozen women
How they'd spent the week-end—
well,
I got the same answer from all of
them,
"I stayed home and put up our
jell."

From all the houses along the street
Exudes that heavenly smell:
All the good housewives busy
At their task of "putting up jell."

And I know what those mothers
were thinking
As they slowly stirred the spoon,
"Eddie was always so fond of this—
I hope he'll have some of it
soon."

These are the simple American
things
Reassuring us all is well.
The women, with all that they've
gone thru,
Still busy there "putting up jell"!
—Jazbo of Old Dubuque.

* *

Salak's Sayings.

He had all the marks of a great lover, mostly lipstick.

Love never changes; some tell it better than others, that's all.
—Pvt. Joseph Charles Salak.

* *

That's Putting It Mildly.

It seems that the slogan, "Strike for flag and country!" is being misinterpreted in some of our war plants.—The Creek Fisher.

* *

How Apropos.

I'll admit they didn't plan it that way, but when the eighth place Brooklyn Dodgers want to write their congressman they contact Rep. Celler. —Distant Dan.

* *

Random Shots.

Apparently the soldiers fighting in Europe must have read the book, "How to Win France and Influence People."

Willkie is planning a coming out party; he either comes out for Dewey or he comes out for Roosevelt.
—Etaoin Shrdlu.

* *

Loves of Yesteryear.

Where are my loves of yesteryear,
The rugged trail, the flying deer?
With dying moons these things have
flown
The while my heart has older grown.

Where are those hills I used to know,
Those hidden glens where flowers grow?
Where in the world, my yesterdays,
And where the youth that sang their
praise?

Again, again I look to find
The bluff and bay that lured my mind—
And there they gleam: the hills and sea;
And years have made the change . . .
in ME.
—Frank H. Keith.

* *

Pet Peeves.

People who sit next the open window on the L and manicure their nails until I look like a snow man.
—Dick of Maypole Corner.

The "carry your own bundles" patriot who tries to board a jammed street car with a 20 foot ladder.—Henry Spetter.

Glasow's Gloombusters.

Burning the candle at both ends is a poor way to make ends meet.

Some of our government officials try to laugh off the national debt as nothing at all. A hole is nothing but you can break your neck in it.

Uncle Homer isn't as light on his feet as he used to be. He got caught trying to steal home the other night.
—Arnold Glasow.

* *

Daffynition.

Double feature—Aunt Minnie's chin.—Morrison Doc's Wife.

* *

Do You Remember Way Back When:

Daughter would hide her cigarets so mother wouldn't know she smoked? Now she hides 'em so mother can't smoke 'em.—Claire Gibson.

The well dressed man wore a black silk watch fob with his monogram in gold?—Cosmos.

* *

The Prodigal.

I disobeyed His law day after day,
Following passion's voice persist-
ently;
I ridiculed my friends who knelt to
pray,
Proud of my haughty infidelity;
But when the flame of passion had
burned out,
Leaving its residue of black re-
morse,
All of my self-assurance turned to
doubt,
Making a deadly hazard of life's
course.

And so I brought my wasted life to
God,
Asking His mercy on my sordid
soul,
What tho He humbled me with
scourge and rod,
Exacting the last farthing of sin's
toll.
But lo, the Master drew me to His
breast,
Where I, a lost sheep, found a
lasting rest. T. E. B.

* *

Holes in One.

Larry Barclay, Burnham Woods G. C., 12th hole, no yardage given.

Herman A. Becker, Monroe [Wis.] G. C., 8th hole, 140 yards.

C. T. Malecki, Maywood G. C., 17th hole, 135 yards.

Rocco Camp, White Pines G. C., 12th hole, 157 yards.

* *

Famous Last Words.

But I KNOW how to swim.—Fan from Chi.

I made it on the last card.—Bill Klose.

We realize it's dull in the suburbs—we'll come out every weekend next summer.—Glen Ellyn Glad.

* *

The Wake Depends Help Upon Its Friends Help!

* *

The Candid Vacationist.

Having dull time . . . weather beastly . . . fishing worse . . . mosquitoes vicious . . . wish you were here. —B. L. Bruce.

Ten Years Ago Today—Ted Lyons won his 10th victory of the season as the White Sox beat the Senators, 3 to 2.

BOSTON BEATS NEW YORKERS, 3-2; FALLS, 4-3

Tigers Break Even with Indians.

Boston, Mass., Sept. 10 (AP).—Lefty Clem Dreisewerd slowed down the New York Yankees' pennant drive by hurling the Boston Red Sox to a 3 to 2 victory in the first game of today's double header before a crowd of 32,328. The same rookie pitcher scored the winning run after doubling with two out in the seventh inning.

The Yanks won the second game, 4 to 3, to go back into the league lead as Detroit and St. Louis divided double headers.

New York.	Ab	H	P	A
Stirnw'ss,2b	5	2	1	4
Crosetti,ss	3	0	2	4
Martin,lf	4	2	1	0
Lindell,cf	3	0	4	0
Etten,1b	3	0	8	1
Stainb'ck,rf	4	0	0	0
Grimes,3b	4	1	1	1
Garbark,c	4	1	4	1
Dubiel,p	3	1	0	2
	*33	7	24	10

Boston.	Ab	H	P	A
Finney,1b	4	2	7	0
Metk'ich,cf	4	2	1	0
Fox,rf	4	1	3	0
Johnson,lf	3	1	2	1
Tabor,3b	4	2	3	1
Bucher,2b	4	1	1	1
Conroy,c	4	0	5	0
Lake,ss	2	0	1	1
Dreisew'd,p	2	1	0	0
	31	9	27	6

*Savare batted for Dubiel in ninth.

New York	001	000	100—2
Boston	000	101	10*—3

Runs—New York: Stirnweiss [2]; Boston: Metkovich, Johnson, Dreisewerd. Runs batted in—Martin [2], Tabor, Fox, Metkovich. Errors—Stirnweiss, Lake. Two base hits—Stirnweiss, Johnson, Metkovich [2], Dreisewerd. Sacrifices—Crosetti, Dreisewerd. Double plays—Crosetti to Etten; Bucher to Finney. Left on bases—New York, 8; Boston, 7. Bases on balls—Dubiel, 2; Dreisewerd, 3. Struck out—Dubiel, 3; Dreisewerd, 4. Umpires—Weafer, Rommel, Grieve. Time—1:44.

SECOND GAME.

New York.	Ab	H	P	A
St'rnweiss,2b	4	1	2	3
Metheny,rf	3	1	1	0
Martin,lf	4	1	1	0
Lindell,cf	3	0	3	0
Etten,1b	3	0	9	1
Crosetti,ss	2	0	1	2
*Waner	0	0	0	0
Milo'vich,ss	1	0	0	3
Grimes,3b	3	1	1	2
Garbark,c	4	1	6	0
Queen,p	4	0	1	1
	32	6	27	12

Boston.	Ab	H	P	A
Finney,1b	4	0	7	0
Met'vich,cf	4	1	3	0
Fox,rf	4	2	0	0
Johnson,lf	3	2	1	0
Tabor,3b	3	0	1	3
Bucher,2b	3	1	2	2
Partee,c	4	0	9	1
Lake,ss	3	0	4	1
Newsome,ss	0	0	0	1
O'Neill,p	2	1	0	0
Barrett,p	1	0	0	0
	†33	7	27	8

*Batted for Crosetti in sixth. †Cronin batted for Lake in seventh and Bowman batted for Barrett in ninth.

New York	000	004	000—4
Boston	000	200	010—3

Runs—New York: Metheny, Lindell, Etten, Waner, Queen; Fox [2], Johnson. Runs batted in—Lindell, Grimes [3], Johnson [2], Bucher. Errors—Metkovich, Lake. Two base hits—Garbark, Metheny, Grimes, Metkovich, Johnson [2]. Sacrifice—Tabor. Left on bases—New York, 5; Boston, 6. Bases on balls—Queen, 2; O'Neill, 3. Struck out—Queen, 5; O'Neill, 6; Barrett, 2. Hits—O'Neill, 5 in 5 2-3 innings; Barrett, 1 in 3 1-3. Hit by pitcher—Barrett [Metheny]. Wild pitch—Queen. Losing pitcher—O'Neill. Umpires—Rommel, Grieve, and Weafer. Time—1:49. Attendance—32,328.

NEWHOUSER WINS 24TH.

Detroit, Mich., Sept. 10 (AP).—The Detroit Tigers, for the first time this season, took temporary possession of first place in the American league as Hal Newhouser shut out the Cleveland Indians, 5 to 0, in the first game of a double header while Boston was beating New York. Newhouser, scoring his 24th victory and his second straight shutout, yielded only four hits.

The Indians won the second game, 7 to 4, to drop the Tigers one-half game behind New York again.

Cleveland.	Ab	H	P	A
Rocco,1b	3	0	13	1
Hoag,cf	3	1	0	0
Seerey,lf	4	1	1	0
Boudreau,ss	4	1	1	6
Cull'bine,rf	3	0	0	0
Keltner,3b	4	1	3	4
Rosar,c	3	0	1	2
Mack,2b	3	0	4	4
Harder,p	2	0	1	3
Heving,p	0	0	0	0
	*30	4	24	20

Detroit.	Ab	H	P	A
Cramer,cf	4	2	5	0
Mayo,2b	2	2	2	4
Higgins,3b	4	0	1	1
York,1b	3	2	9	1
Wakefield,lf	3	1	1	0
Outlaw,rf	3	2	1	0
Richards,c	3	0	4	2
Hoover,ss	4	1	4	2
Newhouser,p	4	0	0	1
	30	10	27	10

*Peters batted for Harder in eighth.

Cleveland	000	000	000—0
Detroit	011	020	01*—5

Runs—Detroit: Cramer, Higgins, York [2], Outlaw. Runs batted in—Wakefield, York, Outlaw, Hoover. Errors—Mack [2], Hoag [2], Keltner, Hoover [2]. Two base hits—Wakefield, Cramer. Stolen base—York. Sacrifices—Outlaw, Mayo. Double plays—Boudreau to Mack to Rocco; Keltner to Mack to Rocco; Mayo to Hoover to York; York to Hoover to York. Left on bases—Cleveland, 5; Detroit, 7. Bases on balls—Harder, 3; Newhouser, 2. Struck out—Harder, 1; Newhouser, 4. Hits—Harder, 8 in 7 innings; Heving, 2 in 1. Hit by pitcher—Harder [Richards]. Losing pitcher—Harder. Umpires—Berry, Jones, and Hubbard. Time—1:54.

SECOND GAME.

Cleveland.	Ab	H	P	A
Hoag,cf	5	1	2	0
Rocco,1b	5	3	9	0
Cull'bine,rf	2	1	3	0
Boudreau,ss	3	1	3	2
Peters,ss	0	0	0	0
Heckett,lf	5	1	2	0
Keltner,3b	5	2	1	4
Rosar,c	5	0	5	0
Mack,2b	4	1	2	5
Gromek,p	4	2	0	0
	38	12	27	11

Detroit.	Ab	H	P	A
Cramer,cf	4	1	2	0
Mayo,2b	4	1	2	8
Higgins,3b	4	1	0	2
York,1b	3	0	15	0
Wakefield,lf	4	2	1	0
Outlaw,rf	4	1	2	0
Swift,c	4	0	3	0
Hoover,ss	4	0	0	3
Trout,p	1	0	1	2
Gorsica,p	1	0	1	0
Henshaw,p	0	0	0	1
*Ross	1	1	0	0
	†35	7	27	16

*Batted for Henshaw in ninth. †Hostetler batted for Gorsica in eighth.

Cleveland	400	100	110—7
Detroit	000	000	112—4

Runs—Cleveland: Hoag, Rocco, Cullenbine, Boudreau [2], Rosar, Gromek. Detroit: Cramer, Wakefield, Outlaw, Hoover. Runs batted in—Boudreau [2], Hockett [2], Keltner, Cullenbine, Gromek, Higgins, Ross. Errors—Hoag, Hockett. Two base hits—Boudreau, Keltner, Hockett. Sacrifice—Hoag. Double play—Boudreau to Mack to Rocco. Left on bases—Cleveland, 12; Detroit, 7. Bases on balls—Gromek, 1; Trout, 3; Gorsica, 3. Struckout—Gromek, 5; Trout, 1; Henshaw, 2. Hits—Trout, 7 in 3 ⅔ innings; Gorsica, 4 in 4⅓; Henshaw, 1 in 1. Hit by pitcher—Gromek [York and Mayo]; Trout [Boudreau]. Balk—Gorsica. Losing pitcher—Trout. Umpires—Jones, Hubbard and Berry. Time—2:11. Attendance—52,691.

FOUR BEARS CLOSE IN ON A REDSKIN

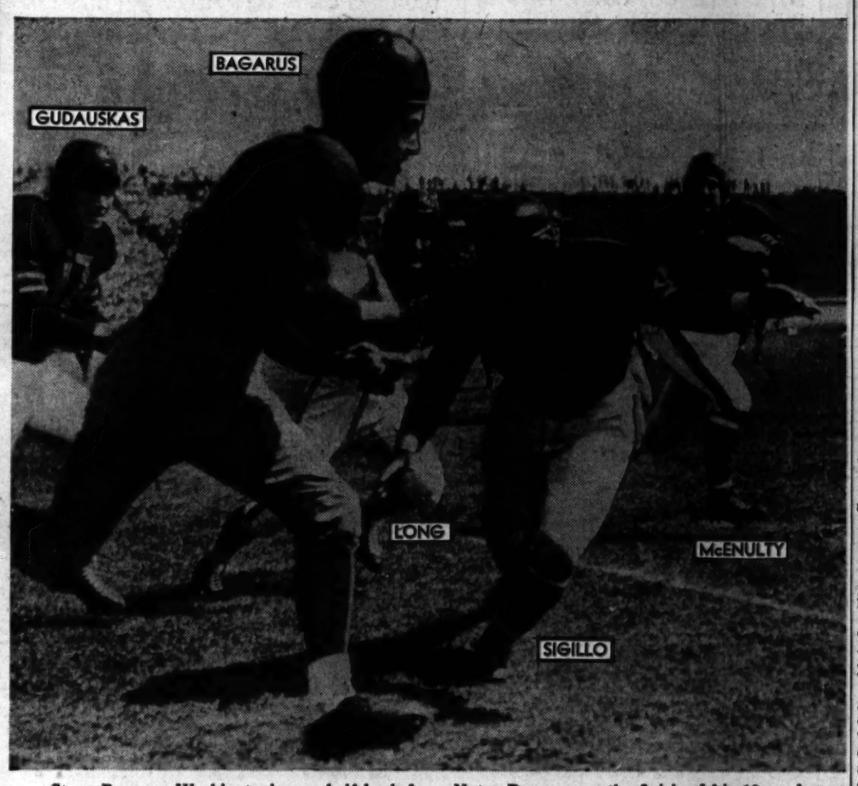

Steve Bagarus, Washington's new half back from Notre Dame, near the finish of his 18 yard punt return journey as Dom Sigillo prepares to tackle him in the first quarter of yesterday's exhibition game with the Bears in Baltimore. Also in on the chase are Pete Gudauskas, Johnny Long, and Doug McEnulty. The Redskins won, 21 to 7. [Associated Press Wirephoto.]

ONWENTSIA PRO LEADS IN STATE GOLF WITH 70

BY CHARLES BARTLETT.

George Smith, the Aberdeen, Scotland, veteran who is now in his 15th season at Lake Forest's Onwentsia club, yesterday led the first 18 holes in the 22d annual tournament of the Illinois Professional Golfers' association at Waukegan's Glen Flora club. George and Jack Grout, Greenacres' tall, black haired expert, were the only men in the field to solve the perplexing problems offered by the club which was originally laid out by Willie Marshall, the man for whom the events championship trophy is named.

Smith finished the opening round of the 54 hole task, last 36 of which will be played today, with a neat 70, two under Glen Flora's par, in spite of bogeys on the last two holes. Shortly thereafter, Grout came home with a 71 which included a penalty stroke at the 370 yard 14th and a 4 on the 180 yard home hole.

Thirteen Shoot 75 or Better.

Their predecessors in scoring ranged on until the final reckoning for the day revealed that 13 starters had shot 75 or better, auguring for an interesting finish today. Only entrant in the field to match par of 72 was bespectacled Al Huske of Glen Oak. Tied at 73 were Sam Bernardi, Old Elm's popular pro, and Eddie Williams, the Bryn Mawr star who holds the National P. G. A. seniors' title. The 74 bracket was headed by Jim Foulis, the slender Ruth Lake master of the irons, who needed two 37s in his opening defense of the title he won on the same course last year.

Amateurs Join in Tourney.

The first round of the professional event was joined with a special pro-amateur tourney in which two Glen Flora members collaborated with each pro. Tied with best ball scores of 66 were Montressor and Dr. H. C. Hoag, 31—35—55; Montressor and E. W. Kraft, 31—35—55; Harcke and George Macklin, 34—32—66; Huske and F. Apeland, 36—30—66; Paletti and Lester Morris, 32—34—66; Williams and Howard Guthrie, 34—32—66, and Williams and Lyle Price, 34—32—66.

Leading scores:

George H. Smith, Onwentsia, 36—34—70; Jack Grout, Greenacres, 35—36—71; Al Huske, Glen Oak, 38—34—72; Sam Bernardi, Old Elm, 37—36—73; Eddie William, Bryn Mawr, 37—36—73; Jim Foulis, Ruth Lake, 37—37—74; Bert Montresson, Idlewild, 34—40—74; Gunner Nelson, Rockford, 36—38—74; Joe Paletti, Sunset Ridge, 36—38—74; Mike Sapula, Ottawa, 38—37—75; Byron Barcke, Twin Orchards, 40—35—75; Charles Dennison, Midlothian, 38—37—75.

Lou Strong, Urbana, 40—36—76; Johnny Gibson, Westmoreland, 38—39—77; Eddie Bush, Oak Park, 40—37—77; Jack Hutchinson Sr., Glenview, 42—36—78; Maurice White, La Grange, 37—41—78; Charles Penna, Beverly, 39—39—78; Bill Gordon, Tam O'Shanter, 40—39—79; Bill Brown, North Shore, 40—39—79; George Arnold, Hinsdale, 38—41—79; Jim Carberry, Aurora, 38—43—81; Arthur Toepke, Itasca, 41—41—82; Dan Targart, unattached, 40—43—83.

Major Leagues

AMERICAN LEAGUE.

	W.	L.	Pct.	G.B.
New York	76	61	.555	....
Detroit	75	61	.551	½
St. Louis	75	62	.547	1
Boston	73	64	.533	3
Cleveland	65	72	.474	11
Philadelphia	64	75	.460	13
CHICAGO	63	74	.460	13
Washington	58	80	.420	18½

YESTERDAY'S RESULTS.

St. Louis..... 6- 2; Chicago 2- 3
[Second game 11 innings.]
Boston ..... 3-3; New York.. 2-4
Washington ... 2-8; Philadelphia 1-2
Detroit ..... 5- 4; Cleveland 0- 7

GAMES TODAY.

No games scheduled.

NATIONAL LEAGUE.

	W.	L.	Pct.	G.B.
St. Louis	95	57	.720	....
Pittsburgh	77	54	.588	17½
Cincinnati	72	57	.558	21½
CHICAGO	60	69	.465	33½
New York	61	72	.459	34½
Boston	55	79	.410	41
Brooklyn	55	80	.407	41½
Philadelphia	52	79	.397	42½

YESTERDAY'S RESULTS.

Chicago ..... 9- 2; St. Louis..... 0- 4
New York .....10; Boston 4
Brooklyn ..... 8-2; Philadelphia 4-3
Pittsburgh ..... 7-0; Cincinnati 5-2

GAMES TODAY.

Cincinnati at Chicago. *Pitts. at St. Louis.
*Double header.

Nelson Wins Texas Open by Ten Strokes!

Dallas, Tex., Sept. 10 (AP).—The birdies sang again today for Byron Nelson and he scored another par smashing round to win the second annual Texas victory open with 276, leaving his rivals far behind.

Nelson had seven birdies on the last round, five of them on the incoming nine, which he shot in 31. Harold [Jug] McSpaden of Philadelphia, Nelson's closest competitor for the top award of $2,000, faltered for a 74 and wound up with 286 for second place, worth $1,400.

Tied for third and winning $900 each were Ray Mangrum of Beverly Hills, Cal., and Lt. Ben Hogan of Fort Worth army air field. They shot 288s.

Nelson's earnings today brought his total in war bonds on the summer tour to $39,334, maturity value, for an all-time record. McSpaden, second high winner, ran his total to $25,200.

Corp. Earl Stewart of Fort Worth army air field was low amateur and finished in fifth place with 290, a stroke ahead of another amateur, A. C. January of Dallas. Leonard Dodson of Kansas City and Sgt. E. J. Harrison of Wright field, Dayton, O., tied for the next spot with 292 each.

A gallery of 10,000 was at No. 18 when Nelson came in with a 25 foot putt for his final birdie.

AMMUNITION TO BE SOLD TODAY—WITH POLICE AID

A downtown Chicago store which will start selling hunting ammunition today has applied for police protection and has asked that five policemen be provided to patrol the area, it was revealed last night.

It was disclosed that the store will ration the shells, two boxes to a customer, as contrasted to the four box limit allowed by the WPB rulings. This compares with a Lake Forest store, which is rationing the shells one box to a customer, and to a Detroit store which limits purchases to ten shells.

BROWNS WIN, 6-2, THEN LOSE TO SOX IN 11TH

Grove's Triple Nets 3 to 2 Triumph.

BY EDWARD BURNS.
[BOX SCORE ON NEXT PAGE.]

Skeeter Webb's single and Orval Grove's triple off Denny Galehouse with nobody out in the 11th inning of the second game of yesterday's double header before 18,646 in Comiskey park, gave the White Sox a 3 to 2 decision over the St. Louis Browns.

This left the Browns where they started the day's business—in third place, a game pack of the Yankees and a half game back of the Tigers. By taking the first game, 6 to 2, the Browns had gone into a second place tie with the Yankees, with both the Browns and Yankees trailing the Tigers by a half game. These three teams and the fourth place Red Sox all split double headers.

The success in the second game gave the Sox their first series over a contending club since they took three out of five from the Yankees on July 22, 23, and 24, and their second successful series over any competition since Aug. 4.

Sox Bear Down on Browns.

The Sox played brilliantly thruout the set with the Browns, thus proving, perhaps, that they might themselves be in the thick of the sizzling fight if they hadn't suffered from drooping bloomers or fresh air fatigue so many days and nights this summer.

The first run of yesterday's second game was scored in the fourth inning on a lead off homer by Hal Trosky against Sigmund Jakucki. The Sox had wasted a lead-off single by Wally Moses in the first, a lead-off triple by Thurman Tucker in the second, and a single with one down by LeRoy Schalk in the third. After singles by Moses, Schalk, and Ralph Hodgin had produced a run with one down in the fifth, Sam Zoldak replaced Jakucki, and started a double play to retire the side with Schalk still on third.

Kreevich's Homer Ties It.

The Browns got to Joe Haynes for a run in the sixth on a double by Don Gutteridge, Mike Kreevich's fly and an error by Hodgin. They tied in at 2-2 with two down in the eighth when Kreevich bashed a homer.

Haynes disappeared in the course of a Sox threat in the ninth. Guy Curtright opened against George Caster with a single to left. Mike Tresh fanned but Webb singled and when Kreevich juggled the ball, Curtright got to third. Ed Carnett batted for Haynes and Galehouse replaced Caster. Galehouse tossed out Carnett and then loaded the bases with an intentional pass to Moses. Vern Stephens slapped down Schalk's grounder toward center, recovered the ball, and slid into second base in time to force Moses.

It's No. 13 for Orval.

The Sox made a big bid to end the game in the tenth, in which Hodgin singled and Curtright doubled.

Grove, who accounted for his 13th victory, his first since he beat the Yankees on Aug. 13, pitched two innings, yielding one hit, a lead-off single by Al Zarilla in the eleventh.

The Sox made their two runs off Nelson Potter in the first inning of the first game. Moses walked and advanced on Schalk's sacrifice. Wally stole third and scored on Hodgin's fly. Trosky dropped a double back of third and scored on Tucker's single to right center. Tucker stole second and Carnett was given an intentional pass. Then Tucker and Carnett executed a double steal but the effort was wasted when Tresh grounded out.

Humphries Starts Strong.

Johnny Humphries retired the first nine batsmen he faced, but got nicked for a run in the fourth. Gutteridge singled and was forced by Kreevich. Al Zarilla grounded out, but Vern Stephens singled to center, scoring Kreevich.

Stephens opened the seventh with a double to center and scored the tying run on Mike Chartak's double to right. Chartak scored on Byrnes' single to center.

Gordon Maltzberger pitched the last two innings. A walk to Chartak, a single by Byrnes, a double by Frank Mancuso, and a single by Gutteridge netted three runs.

REDSKINS WIN OVER BEARS ON PASSES, 21 TO 7

Baltimore, Md., Sept. 10 (AP).—The Washington Redskins showed the Chicago Bears how the T formation should be played today in a National Football league pre-season exhibition in Baltimore stadium, beating the world champions, 21 to 7.

A crowd of 35,000 saw Sammy Baugh and his mates come from behind with two aerial produced touchdowns in the second quarter after Chicago had smashed into a 7 pdint lead. Mike Micka intercepted one of Johnny Long's passes in the fourth quarter and sped 55 yards for Washington's final score.

Chicago began its touchdown drive as the first period ended. On the opening play of the second quarter, Bear Half Back Henry Margaritz grabbed a 10 yard toss from Long and reached the Redskin 17. Jim Fordham got nine yards, Al Grygo made it first down on the 2, then Fordham rammed across. Pete Guadauskas place kicked the extra point.

Take Lead in Last Minute.

Washington came right back to the Bear 24, where Frank Akins fumbled, but a few minutes later the Redskins made up for it. Baugh passed ten yards to Steve Bagarus on the Bear 49 and on the next play Sammy rifled a pass to Joe Aguirre, who caught the ball on the 21 and ran over.

With less than a minute of the half left, Bagarus returned a Bear punt to the Chicago 33. Bob Seymour shot 13 yards to the 20, and on second down, Baugh fired another toss to Bagarus who took it on the 13 and galloped across.

Washington [21].		Chicago [7].
Aguirre	L.E.	Berry
Zeno	L.T.	Sigillo
Fiorentino	L.G.	Gudauskas
Folts	C.	Turner
Merkle	R.G.	Musso
North	R.T.	Hoptowit
Papka	R.E.	Wilson
Baugh	Q.B.	Long
Seno	L.H.	Margarita
Moore	R.H.	McNulty
Seymour	F.B.	Famiglietti

Washington ..... 0 14 0 7—21
Chicago ..... 0 7 0 0—7

Touchdowns—Aguirre, Bagarus, Micka, Fordham.
Points after touchdowns—Aguirre [3], Gudauskas.
Substitutions: Washington—Backs, Fuller, Sneddon, Gudmundson, Munoz, Micka, Atkins, Bagarus; ends, Marcus, Dye; tackles, Sharp, Keenan, Ucovich; guards, Monoca, Walton; center, D'Orazo.
Chicago—Backs, Fordham, Mooney, Ronzani, Simonich, Pate, Petrillas, Nolting, Grygo, Masters; ends, Croft, Smeja, Kelly; guards, Zorich, Podmajersky, Seeley; center, Mundee.

PACKERS BEAT YANKS, 28-0

Buffalo, N. Y., Sept. 10 [Special].—The Green Bay Packers won their second straight exhibition game of the season today, defeating the Boston Yankees, newest member of the National Football league, 28 to 0.

Two blocked kicks led to two Packer scores in the opening period, Harry Jucunski scoring on a pass and Buford Ray on a recovery. Paul Duhart counted the third Green Bay touchdown in the second, going over tackle from the 3. Lou Brock's short pass to Irv Comp brought the final points in the third period.

Sheriff Mulcahy to Head Prep Charity Game Group

Sheriff Michael F. Mulcahy of Cook county will be general chairman for the 19th annual football game of the Sisters of Mercy, in which the St. Rita and Leo High school teams will meet Oct. 22 in Comiskey park, it was announced yesterday by Sister Mary Ricardo of Mercy High school. Proceeds from the game will go to charity. Mulcahy named Frank J. Lyman, Ald. John J. Duffy, and Judge John McSweeney as members of the arrangements committee.

CIRCLE FRIDAY ON YOUR CALENDAR

Notify your favorite newsdealer now to reserve your copies of the seventh annual In the Wake of the News Book, which will be placed on sale thruout Chicagoland next Friday, Sept. 15. Or, better yet, order them now by mail from Chicago Tribune Public Service office, 1 S. Dearborn St. This yearly compilation of verses, humor and sports comment always is a sellout. The prices: over the counter, 25 cents; by mail, 30 cents; for overseas mailing, 40 cents. Don't miss the

IN THE WAKE OF THE NEWS BOOK

MOON MULLINS

ONE NICE THING ABOUT LADY PLUSHBOTTOM, SHE NEVER WAS THE TYPE A MAN WOULD EVER LOOK AT TWICE.
AND WE KNOW IT'S QUITE A COMFORT TO KNOW HER AND COUSIN ELMO MUSTA MET WITH A ACCIDENT IN YOUR CAR.
WELL, THAT AND THE INSURANCE, OF COURSE.
THERE WAS NO INSURANCE.
ON YER CAR OR TH' MISSUS EITHER?
HUMMM— BUT THAT CAR'S WHAT'S GONNA BE HARD TO REPLACE.
Willey

PIRATES DEFEAT CINCINNATI, 7-5; LOSE SECOND, 2-0

Carter Pitches Six Hitter for Shutout.

Cincinnati, O., Sept. 10 (AP).—The Cincinnati Reds completed their home season today by splitting a double header with the Pittsburgh Pirates. Pittsburgh, now four games ahead of Cincinnati in a run for second place, beat Bucky Walters in the opener, 7 to 5, but Arnold Carter, rookie left hander, shut out the Pirates, 2 to 0, allowing them six hits in the second game.

Pittsburgh.	Ab	H	P	A	Cincinnati.	Ab	H	P	A
Coscarart,2b	5	3	7	2	Williams,2b	5	0	5	2
Russell,lf	4	1	2	0	Clay,cf	5	2	3	0
Barrett,cf-rf	4	2	2	0	Walker,rf	4	2	2	0
Colman,rf	4	1	2	0	McC'mick,1b	5	1	8	1
DiMaggio,cf	0	0	0	0	Mueller,c	5	1	6	1
Dahlgren,1b	5	0	11	0	Tipton,lf	4	1	0	0
Rubeling,3b	4	1	0	5	Mesner,3b	5	2	0	1
Gustine,ss	3	1	0	4	Miller,ss	2	0	3	6
Camelli,c	4	3	3	0	Walters,p	3	3	0	3
Strincevich,p	4	0	0	2					
	37	12	27	16		38	12	27	14

Pittsburgh ....023 001 001—7
Cincinnati ....020 011 001—5

Runs—Pittsburgh: Coscarart, Russell, Barrett [2], Gustine [2], Camelli; Cincinnati: Williams, Clay, Tipton [2], Mesner. Runs batted in—Barrett, Colman, Dahlgren, Gustine, Camelli [2], Mueller, Miller, Walters. Errors—Coscarart, Colman, DiMaggio, Walker, Mesner. Two base hits—McCormick, Mesner. Home runs—Gustine, Camelli. Stolen base—Barrett. Sacrifices—Miller, Walters. Double plays—Rubeling to Coscarart to Dahlgren; Miller to Williams to McCormick; Walters to Miller to McCormick. Left on bases—Pittsburgh, 7; Cincinnati, 11. Base on balls—Strincevich, 2; Walters, 4. Struck out—Strincevich, 1; Walters, 5. Hit by pitcher—Strincevich [Walker]. Umpires—Barr, Sears, and Conlan. Time—1:52.

SECOND GAME.

Pittsburgh.	Ab	H	P	A	Cincinnati.	Ab	H	P	A
Coscarart,2b	4	2	6	3	Williams,2b	4	2	4	6
Russell,lf	4	1	4	0	Clay,cf	4	2	3	0
O'Brien,rf	4	0	0	0	Walker,rf	3	0	3	0
Dahlgren,1b	4	1	5	1	McC'm'k,1b	4	1	13	1
Rubeling,3b	4	0	1	1	Mueller,c	4	2	0	0
Di Maggio,cf	3	1	3	0	Tipton,lf	3	1	0	0
Gustine,ss	4	1	4	1	Mesner,3b	3	0	0	2
Lopes,c	3	0	1	1	Miller,ss	3	0	3	5
Butcher,p	2	0	0	1	Carter,p	3	0	1	2
*Davis	0	0	0	0					
†Zak	0	0	0	0					
Starr,p	0	0	0	0					
	32	6	24	8		31	8	27	16

*Batted for Butcher in eighth. †Ran for Davis in eighth.

Pittsburgh ....000 000 000—0
Cincinnati ....100 001 00*—2

Runs—Cincinnati: Williams, McCormick. Run batted in—Tipton. Errors—Coscarart, McCormick, Mesner. Two base hit—Di Maggio. Three base hit—McCormick. Sacrifice—Walker. Double plays—Miller to Williams to McCormick; Mesner to Williams to McCormick. Left on bases—Pittsburgh, 7; Cincinnati, 6. Bases on balls—Carter, 2. Struck out—Butcher, 1. Hits—Butcher, 7 in 7 innings; Starr, 1 in 1. Losing pitcher—Butcher. Umpires—Sears, Conlan, and Barr. Time—1:33. Attendance—17,343.

DODGERS, PHILS SPLIT.

[At Philadelphia.]

Brooklyn.	Ab	H	P	A	Philadelphia.	Ab	H	P	A
B'dag'ray,3b	4	1	1	0	Mullen,2b	4	0	3	5
Owen,c	4	0	4	0	Adams,cf	3	1	1	0
Galan,lf	4	1	0	0	Lupien,1b	5	1	14	1
Walker,rf	4	0	1	0	Northey,rf	5	1	1	0
Olmo,cf	4	1	5	0	Wasdell,lf	5	3	2	0
Schultz,1b	4	2	8	0	Peacock,c	4	1	3	2
Stanky,2b	4	4	5	4	Stewart,ss	5	3	3	7
Brown,ss	4	1	3	1	Letchas,3b	5	2	0	1
Bragan,ss	0	0	0	0	Lee,p	0	0	0	0
Gregg,p	2	0	0	0	Kennedy,p	1	0	0	0
Sunkel,p	0	0	0	0	Karl,p	1	1	0	2
Webber,p	2	0	0	1	Shuman,p	0	0	0	2
	*37	10	27	6		†40	13	27	20

Brooklyn ....500 000 102—8
Philadelphia ....102 000 100—4

*Bolling batted for Brown in seventh. †Triplett batted for Kennedy in third and Cieslak batted for Karl in seventh.

Runs—Brooklyn: Galan [3], Walker, Olmo [2], Schultz, Stanky. Philadelphia: Mullen, Wasdell [2], Peacock. Runs batted in—Olmo [3], Brown, Schultz [2], Wasdell, Stewart, Letchas [2]. Errors—Owen, Stewart, Mullen, Lupien. Two base hits—Galan, Schultz. Home run—Olmo. Sacrifice—Sunkel. Double plays—Stanky to Brown to Schultz; Stewart to Lupien. Left on bases—Brooklyn, 10; Philadelphia, 13. Bases on balls—Lee, 1; Kennedy, 1; Gregg, 3; Karl, 2; Shuman, 2. Struck out—Kennedy, 1; Gregg, 2; Karl, 1; Webber, 1. Hits—Gregg, 6 in 3 innings; Sunkel, 6 in 3 1-3; Webber, 1 in 2 2-3; Lee, 4 in 2-3; Kennedy, 2 in 2 1-3; Karl, 3 in 4; Shuman, 2 in 2. Hit by pitcher—Lee [Schultz], Gregg [Adams]. Winning pitcher—Sunkel. Losing pitcher—Lee. Passed ball—Owen. Umpires—Jorda, Reardon, and Goetz. Time—2:25. Attendance—8,000.

SECOND GAME.

Brooklyn.	Ab	H	P	A	Philadelphia.	Ab	H	P	A
Bord'ray,3b	5	1	2	1	Mullen,2b	4	0	4	4
Owen,c	4	1	1	0	Adams,cf	3	3	3	0
*Rosen	1	1	0	0	Lupien,1b	4	0	8	0
Galan,lf	5	2	3	0	Northey,rf	3	2	5	0
Walker,rf	5	0	6	0	Wasdell,lf	3	0	0	0
Olmo,cf	4	2	4	0	Finley,c	4	1	5	0
Schultz,1b	4	1	6	1	Stewart,ss	4	0	2	2
Stanky,2b	3	0	1	2	Letchas,3b	4	2	0	2
Bragan,ss	4	3	1	1	Barrett,p	3	0	0	1
Chapman,p	3	1	0	1					
	†39	12	24	6		32	8	27	9

†Bolling batted for Chapman in ninth. *Batted for Owen in ninth.

Brooklyn ....000 200 000—2
Philadelphia ....001 011 00x—3

Runs—Brooklyn: Stanky, Bragan; Philadelphia: Adams, Northey, Letchas. Runs batted in—Adams, Mullen, Letchas, Chapman. Errors—Bragan, Mullen. Two base hits—Owen, Letchas, Galan, Northey, Schultz. Home runs—Adams. Sacrifice—Barrett. Stolen bases—Stanky, Bragan, 2. Double play—Mullen to Stewart to Lupien. Left on bases—Brooklyn, 11; Philadelphia, 6. Base on balls—Chapman, 3; Barrett, 1. Struck out—Barrett, 4; Chapman, 1. Umpires—Reardon, Goetz, and Jorda. Time—1:54. Attendance—10,500.

GIANTS, 10; BRAVES, 4.

[At New York.]

Boston.	Ab	H	P	A	New York.	Ab	H	P	A
Macon,1b	3	0	8	3	Rucker,cf	5	4	2	0
Holmes,cf	3	2	3	0	Hausm'n,2b	5	2	4	5
Nieman,rf	3	0	3	0	Ott,rf	4	1	0	0
Wright,lf	3	1	2	0	Medwick,lf	5	1	2	0
Masi,c	4	0	0	0	Lombardi,c	5	2	4	0
Phillips,ss	4	1	5	2	Kerr,ss	4	4	3	3
Drews,2b	4	0	1	4	Reyes,1b	4	2	11	0
Geraghty,3b	3	0	2	1	Luby,3b	4	1	1	4
Andrews,p	1	0	0	0	Pyle,p	4	0	0	2
Hutch'son,p	0	0	0	0					
Cardoni,p	0	0	0	0					
Hutchings,p	0	0	0	1					
	*30	4	24	11		40	17	27	14

*Tobin batted for Hutchinson in fifth and Klutts for Hutchings in ninth.

Boston ....300 000 001— 4
New York....................051 200 11*—10

Runs—New York: Rucker [2], Hausmann, Ott, Lombardi [2], Kerr [3], Reyes; Boston: Macon, Nieman [2], Wright. Runs batted in—Nieman, Wright [2], Kerr [2], Luby [3], Rucker, Medwick [2], Lombardi, Hausmann, Phillips. Error—Geraghty. Two base hits—Lombardi, Kerr, Ott. Home runs—Wright, Kerr. Double plays—Luby to Hausmann to Reyes. Left on bases—New York, 7; Boston, 3. Base on balls—Andrews, 1; Pyle, 4. Struck out—Pyle, 4. Hits—Andrews, 7 in 1 2-3 innings; Hutchinson, 7 in 2 1-3; Hutchings, 1 in 3; Cardoni, 2 in 1. Passed balls—Masi, Lombardi. Losing pitcher—Andrews. Umpires—Stewart, Magerkurth, and Dunn. Time—1:57. Attendance—11,860.

Standing Still

ST. LOUIS.	Ab	H	P	A	CHICAGO.	Ab	H	P	A
G'teridge,2b	5	2	3	3	Moses,rf	3	0	4	0
Kreevich,cf	5	1	1	0	Schalk,2b	3	1	2	3
Zarilla,lf	4	1	1	0	Hodgin,3b	4	0	1	0
Stephens,ss	4	2	3	3	Trosky,1b	4	2	5	0
Chartak,1b	3	2	12	1	Tucker,cf	3	1	7	1
McQuinn,1b	0	0	0	0	Carnett,lf	3	1	4	0
Byrnes,rf	4	2	1	0	Tresh,c	3	0	2	0
Ch'stm'n,3b	4	0	3	2	Webb,ss	3	0	2	2
Mancuso,c	4	1	3	0	Humphr's,p	2	0	0	0
Potter,p	4	0	0	2	*Curtright	1	1	0	0
					M'ltzb'g'r,p	0	0	0	1
	37	11	27	11		†31	6	27	7

*Batted for Humphries in seventh. †Clarke batted for Tresh in ninth and Lopat batted for Webb in ninth.

St. Louis ....000 100 203—6
Chicago ....200 000 000—2

Runs—St. Louis: Stephens, Chartak [2], Byrnes [2], Kreevich; Chicago: Moses, Trosky. Runs batted in—Gutteridge, Stephens, Chartak, Byrnes, Mancuso, Potter, Hodgin, Tucker. Two base hits—Stephens, Chartak, Trosky [2]. Stolen bases—Moses, Tucker [2], Carnett. Sacrifice—Schalk. Left on bases—St. Louis, 5; Chicago, 6. Bases on balls—Potter, 3; Maltzberger, 1. Struck out—Potter, 3; Humphries, 1. Hits—Humphries, 6 in 7 innings; Maltzberger, 5 in 2. Losing pitcher—Humphries. Umpires—Boyer, Summers, and Rue. Time—1:54.

SECOND GAME.

ST. LOUIS.	Ab	H	P	A	CHICAGO.	Ab	H	P	A
G'it'ridge,2b	5	1	2	0	Moses,rf	4	2	3	0
Kreevich,cf	5	1	2	0	Schalk,2b	5	2	0	2
Zarilla,lf	5	1	4	0	Hodgin,3b	5	3	1	8
Stephens,ss	4	2	3	2	Trosky,1b	5	1	14	0
Chartak,1b	5	0	7	0	Tucker,cf	5	1	6	0
Byrnes,rf	4	2	4	0	Curtright,lf	5	2	1	0
Chr'tm'n,3b	5	1	1	1	Tresh,c	5	1	5	1
Hayworth,c	3	1	3	0	Webb,ss	5	2	3	2
Mancuso,c	0	0	1	0	Haynes,p	3	0	0	2
Jakucki,p	2	0	0	1	Grove,p	1	1	0	0
Zoldak,p	0	0	0	1					
Caster,p	0	0	0	0					
Galehouse,p	1	0	0	1					
	*40	9	‡30	6		†44	15	33	15

*Baker batted for Zoldak in eighth inning and Moore for Hayworth in ninth. †Carnett batted for Haynes in ninth. ‡None out when winning run scored.

St. Louis ....000 001 010 00—2
Chicago ....000 110 000 01—3

Runs—St. Louis: Gutteridge, Kreevich; Chicago: Trosky, Moses, Webb. Runs batted in—Trosky, Hodgin, Grove, Kreevich. Errors—Hodgin, Kreevich. Sacrifice—Stephens. Two-base hits—Hayworth, Gutteridge, Curtright.—Three-base hits—Tucker, Grove. Home runs—Trosky, Kreevich. Double play—Zoldak to Stephens to Chartak. Left on bases—St. Louis, 8; Chicago, 12. Struck out—Haynes, 3; Jakucki, 3; Caster, 1. Bases on balls—Grove, 2; Galehouse, 1. Hits—Jakucki, 8 in 4⅓ innings; Zoldak, none in 2 1-3; Caster, 3 in 1 1-3; Galehouse, 4 in 1 2-3; Haynes, 8 in 9; Grove, 1 in 2. Winning pitcher—Grove. Losing pitcher—Galehouse—Time—3:03. Umpires—Summers, Rue, and Boyer. Attendance—18,646 paid.

LIVELY LADY WINS 'Q' CLASS SAILING TROPHY

Lively Lady, representing the South Shore Yacht club, Milwaukee, won the Q class title of Lake Michigan yesterday by capturing the T. C. Lutz trophy at the Jackson Park Yacht club with a total score of 12 points to 8 for Falcon II, 7 for Cara Mia, and 3 for Quest.

Twenty-two sloops in three classes raced off Wilmette harbor in the Sheridan Shore Yacht club's events. The 47 foot cruiser Caroline, piloted by its owner, Lt. Cmdr. Harold H. Elliott, U. S. C. G. R. [t], was race committee boat. Mrs. Aaron Evans was race committee chairman.

Leo's Eleven and St. George Play 7-7 Tie

St. George's Dragons, who shared the 1943 Catholic league title, and the Leo Lions wound up yesterday's inaugural program of the 1944 prep football campaign with a 7 to 7 tie last night before 3,000 in Shewbridge field. The Dragons tallied in the second quarter when Terry O'Brien passed 35 yards to Jim Conley and one play later scored from the 1 yard line on a quarter back sneak. Dick Scherer kicked the extra point. A third quarter pass from Bill Borelli to Ray O'Donnell was good for 18 yards and a Leo touchdown. Ted McNulty's kick tied the score at 7 to 7.

Mount Carmel, which shares the Catholic league title with St. George, routed St. Mel, 60 to 13, at 83d and Yates av. Jack O'Leary scored four times for the Caravan.

At Shewbridge field St. Ignatius, aided by two touchdowns by Joe Gagliardo, left half back, defeated St. Rita, 26 to 0. St. Ignatius led, 19 to 0, at the half.

Jack Floto's touchdown in the fourth period, culminating a 68 yard drive, provided the only score as Loyola defeated De Paul academy, 6 to 0, on the Loyola field. The fullback's touchdown was set up to a 20 yard pass from Ed Kelley to Bill Bradley.

At Lane Tech stadium, Weber scored in the second and third periods to defeat St. Philip, 13 to 6. Weber tallied the winning touchdown when Milt Mayer took Ronnie Chinncik's short pass in the end zone.

JOHNSON TEAM WINS INDUSTRIAL GOLF TOURNEY

The Johnson Motors team won the second annual Industrial Amateur Golf association tournament by shooting an aggregate score of 307 on the Elmgate Golf club course in Glenview yesterday. Teams representing 48 concerns competed.

Members of the winning team and their scores were: Charles Slobe, 76; Ed Slobe, 74; Elki Palo, 75, and Tony Blazevich, 82. Trophies were awarded at a dinner in the evening at which Claud S. Gordon, president of the association, president. Results:

Teams, low gross—Johnson Motors, 307; American Steel and Wire No. 1, 310; Douglas Aircraft No. 1, 313; Abbott Laboratories No 1, 313; American Can No. 2, 317; North Shore Lines No. 1, 317.

Individuals, low gross—Fred Glader, Wilson & Co., 70; Ray Chamberlain, Abbott Laboratories, 72; Nello Campagni, Abbott Laboratories, 73; Ray Kilponen, American Can, 73; Vito Surico, Liquid Carbonic, 73.

Softball

LAST NIGHT'S RESULTS.

North Town stadium—North Town Exchange, 3; Triplex, 2. Martin Jewelers, 10; North Town Vaults, 6.

Rock-Ola stadium—Jax Girls of New Orleans, 0; Rock-Ola Music Maids, 0 [16 inning tie].

TONIGHT'S GAMES.

Rock-Ola stadium—Jax Girls vs. Music Maids.

Even Break

CHICAGO.	Ab	H	P	A	ST. LOUIS.	Ab	H	P	A
Hack,3b	5	1	2	0	Bergamo,rf	3	0	1	0
Johnson,2b	5	0	1	1	Hopp,1b	4	0	8	0
C'v'r'tta,1b	3	0	8	1	Musial,cf	3	1	4	0
Nich'ls'n,rf	2	1	1	0	Martin,cf	0	0	0	0
Secory,lf	2	1	3	0	O'Dea,c	4	0	10	0
Pafko,cf	5	3	1	0	Kurowski,3b	3	1	2	5
Merullo,ss	4	1	2	4	Litwhiler,lf	1	0	0	1
Williams,c	4	2	8	0	Marion,ss	4	1	2	1
Erickson,p	4	0	1	1	Verban,2b	3	0	0	1
					Garms,3b	2	0	0	0
					Lanier,p	0	0	0	0
					Jurisich,p	2	0	0	1
					Donnelly,p	0	0	0	1
	34	9	27	7		*29	3	27	10

*Sanders batted for Jurisich in 7th.

Chicago ....033 010 002—9
St. Louis ....000 000 000—0

Runs—Chicago: Johnson, Cavarretta, Nicholson [3], Secory [2], Merullo, Williams. Runs batted in—Merullo, Hack [2], Pafko [2], Williams [2], Secory [2]. Errors—Merullo, Musial, Litwhiler, Donnelly. Two base hit—Secory. Sacrifices—Secory [2]. Stolen base—Nicholson. Double play—Erickson to Merullo to Cavarretta. Bases on balls—Lanier, 2; Erickson, 6; Jurisich, 2; Donnelly, 1. Struck out—Erickson, 7; Lanier, 1; Jurisich, 5; Donnelly, 2. Hits—Lanier, 5 in 2 innings [none out in third]; Jurisich, 3 in 5; Donnelly, 1 in 2. Hit by pitched ball—Lanier [Cavarretta]. Left on bases—Chicago, 6; St. Louis, 8. Losing pitcher—Lanier. Time—2:27.

SECOND GAME.

CHICAGO.	Ab	H	P	A	ST. LOUIS.	Ab	H	P	A
Hack,3b	4	0	0	4	Verban,2b	4	0	2	4
Johnson,2b	4	0	3	3	Garms,rf	2	1	2	0
Cavar'ta,1b	2	0	11	0	Bergamo,rf	2	1	1	0
Nicholson,rf	4	1	3	0	Musial,cf	0	0	1	0
Dalles'dro,lf	4	0	0	0	Hopp,cf	2	0	5	0
Pafko,cf	3	2	2	0	W. Cooper,c	4	1	4	0
Merullo,ss	4	1	0	4	Sanders,1b	3	1	5	0
Williams,c	4	1	5	0	Kur'wski,3b	4	1	2	1
Derringer,p	2	0	0	0	Litwhiler,lf	4	1	4	0
*Hughes	1	1	0	0	Fallon,ss	3	0	1	2
Lynn,p	0	0	0	0	M. Cooper,p	3	0	0	1
	†33	6	24	11		31	6	27	8

*Batted for Derringer in eighth. †Novikoff batted for Lynn in ninth.

Chicago ....000 000 002—2
St. Louis ....400 000 000—4

Runs—Chicago: Nicholson, Dallessandro; St. Louis: Garms, Musial, W. Cooper, Sanders. Runs batted in—Nicholson, Williams, W. Cooper, Sanders [3]. Errors—Merullo, Fallon [2]. Two base hits—Kurowski, Hughes. Three base hit—Litwhiler. Home runs—Sanders, Nicholson. Stolen base—Hopp. Double plays—Fallon to Verban to Sanders [2]. Left on bases—Chicago, 8; St. Louis, 7. Struck out—M. Cooper, 4; Derringer, 4; Lynn, 1. Bases on balls—M. Cooper, 3; Derringer, 4. Hits—Derringer, 5 in 7 innings; Lynn, 1 in 1. Hit by Pitcher—M. Cooper [Pafko]. Losing pitcher—Derringer. Passed ball—Williams. Time—1:50. Umpires—Pinelli, Ballanfant and Boggess. Attendance—14,363.

SPARTAS DEFEAT HANSAS, 2-1, IN SOCCER OPENER

Sparta defeated Hansa, 2 to 1, in Weber stadium yesterday in the opening of the National league's fall soccer season.

Jerry Bohm opened the scoring for Sparta 15 minutes after play started, but August Koening eluded Laddi Mrnka to tie the score at the half hour mark. Twelve minutes after the intermission Jimmy Wolf booted home the winning score. Yesterday's cup scores:

Sparta, 2; Hansa, 1. Schwabens, 5; Hansa Seconds, 0. Vikings, 13; Schwabens Seconds, 0. Hakoah-Centers, 8; Linneas, 2. Swedes, 1; Workers, 0. Norwegians, 6; Chicago Sport club, 1. Fichte, 2; Italians, 0. Necaxa, 14; Linneas Seconds, 2. Kickers, 10; Hakoah Seconds, 2. Vikings Seconds, 13; Chicago Sport Seconds, 0. Polish Olympia, 1; Swedes Seconds, 0.

Senators Win Pair from A's, 2 to 1 and 8 to 2

Washington, D. C., Sept. 10 (AP).—The Washington Senators won two games from Philadelphia today, capturing the opener, 2 to 1, and the second, 8 to 2, before a crowd of 8,057.

Philadelphia.	Ab	H	P	A	Washington.	Ab	H	P	A
Hall,2b	4	1	3	3	Case,lf	4	1	0	0
Epps,cf	4	0	0	0	Myatt,ss	4	0	3	3
Garrison,lf	4	0	2	0	Kuhel,1b	4	0	12	0
Ros'nthal,rf	3	0	3	0	Spence,cf	4	3	1	0
Siebert,1b	4	2	11	0	Vaughn,2b	3	1	1	3
Busch,ss	3	0	2	3	Ortiz,rf	2	0	4	0
Hayes,c	3	1	3	0	Torres,3b	3	0	2	5
Kell,3b	3	0	0	4	Guerra,c	3	2	4	0
Flores,p	3	2	0	2	Leonard,p	1	0	0	0
	31	6	24	12		28	7	27	11

Philadelphia ....000 010 000—1
Washington ....200 000 000—2

Runs—Philadelphia: Hayes. Washington: Case, Spence. Runs batted in—Kuhel, Vaughn, Flores. Error—Hayes. Two base hit—Flores. Stolen bases—Case, Spence. Sacrifices—Leonard [2]. Double plays—Vaughn to Myatt to Kuhel; Torres to Vaughn to Kuhel; Hall to Siebert. Left on bases—Philadelphia, 4; Washington, 5. Base on balls—Leonard, 1. Struck out—Leonard, 2. Hit by pitcher—Flores [Ortiz]. Wild pitch—Flores. Umpires—Pipgras, Stewart, and McGowan. Time—1:17.

SECOND GAME.

Philadelphia.	Ab	H	P	A	Washington.	Ab	H	P	A
Burns,2b	1	0	0	3	Case,lf	4	1	2	0
Hall,2b	3	1	2	0	Myatt,ss	5	2	2	4
Epps,cf	4	1	0	1	Kuhel,1b	5	3	13	2
Garrison,lf	1	0	0	0	Spence,cf	3	3	2	0
Metro,lf	3	1	4	0	Vaughn,2b	4	1	2	5
R'senthal,rf	4	1	0	0	Ortiz,rf	4	2	1	0
Siebert,1b	4	2	8	0	Torres,3b	3	1	1	4
Busch,ss	3	0	3	3	Guerra,c	4	0	3	0
Garbark,c	2	0	4	0	Carr'squel,p	4	0	1	1
Hayes,c	1	1	0	0					
Kell,3b	3	1	3	1					
Black,p	1	0	0	0					
Hamlin,p	2	1	0	1					
	*33	9	24	9		36	13	27	16

*McGhee batted for Busch in ninth.

Philadelphia ....000 002 000—2
Washington ....303 020 00*—8

Runs—Philadelphia: Epps, Hamlin. Washington: Case, Myatt [2], Kuhel [3], Spence [2]. Runs batted in—Spence [2], Vaughn [2], Ortiz [2], Torres, Rosenthal. Errors—Busch, Myatt. Two base hits—Siebert, Spence. Stolen bases—Ortiz, Case [2]. Double plays—Busch to Siebert; Myatt to Vaughn to Kuhel; Vaughn to Myatt to Kuhel. Left on bases—Philadelphia, 4; Washington, 7. Base on balls—Black, 3. Struck out—Carrasquel, 2; Hamlin, 4. Hits—Black, 7 in 3 innings; Hamlin, 6 in 5. Losing pitcher—Black. Umpires—Stewart, McGowan, and Pipgras. Time—1:52. Attendance—8,057.

SOLDIERS BEAT TIGERS.

Cheyenne, Wyo., Sept. 10 [AP].—Exploding a three touchdown rally in the fourth period, the Fort Warren Broncos defeated the Brooklyn Tigers of the National Football league, 21 to 20, this afternoon.

Minor Leagues

AMERICAN ASSOCIATION. FINAL STANDINGS.

	W.	L.	Pct.		W.	L.	Pct.
Milw.	102	51	.667	Col.	86	67	.562
Toledo	95	58	.621	Indpls.	57	93	.380
Lou.	85	63	.574	Mpls.	54	97	.358
St. Paul	85	66	.563	Kas. C.	41	110	.272

YESTERDAY'S RESULTS.

AMERICAN ASSOCIATION.
Milwaukee, 17-7; Minneapolis, 2-5.
Columbus, 13-14; Indianapolis, 5-2.
St. Paul, 2-1; Kansas City, 0-10.
Toledo, 10-1; Louisville, 6-8.

INTERNATIONAL LEAGUE.
Baltimore, 5-2; Jersey City, 0-6.
Syracuse, 4-4; Newark, 1-3.
Rochester, 3-4; Buffalo, 2-3.
Toronto, 12-6; Montreal, 8-7.

NARRAGANSETT PARK ENTRIES.

FIRST RACE—Purse $1,600, maidens, 2 year olds, 6 furlongs:

*Flirty	110	*Little Beth	110
Singular	118	Goody Gumdrop	115
†Memphis Dave	118	Bell Port	118
†Swag	115	Honey Thorn	118
Gay Gino	115	Hy-Sition	118
Risky Lad	118	Fittobetied	115
Selectee	118	Hex	118
Wellmaid	115	*Mossy Lake	113

†Entry.

SECOND RACE—Purse $1,500, maidens, 3 year olds and up, 6 furlongs:

*La LomitaTime	110	Orgullosa	109
Light Tyrant	112	Bright Bard	118
Red Fox	112	*Waltzaway	104
Northern Light	112	Jes Lov Me	109
Taron	109	Doodlebug	112
Hazard	112	*After Lunch	113
*Astrore	110	Algiers	109
Expendable	109	Phaon	112

THIRD RACE—Purse $1,500, allowances, 3 year olds and up, 6 furlongs:

*Key Largo	105	*Quakertown	115
Nanny Bones	117	Carbon Black	110
Cherriko	112	*Tiny Sis	100
*Solid Sender	103	Tweedy	113
*Bellarmine	105	Weapon's Pride	107
Kengar	115		

FOURTH RACE—Purse $1,600, claiming, 2 year olds, 5½ furlongs:

Star Finder	110	*Running Honey	100
E Z Run	113	Shasto Ko	105
Cutalong	108	Janet Ragland	103
Oakling	108	Gun Deck	112
*Single Up	100	Vites	106

FIFTH RACE—Purse $1,800, allowances, 3 year olds, mile and 70 yards:

Neotrist	115	Jamoke	108
†Camera Man	115	Canee	108
*Phellmond	107	Alport	115
Friend or Foe	115	*Ground Play	106
Captains Aide	118	Might Be	115
‡Blenette	112	†Psychic Rate	111
‡Desert Battle	115	†Entry. ‡Entry.	

SIXTH RACE—Purse $2,000, allowances, 3 year olds and up, 6 furlongs:

*Polymelior	108	My Zaca	111
Paiturf	108	*†Weatherite	109
Madame Mamie	117	*Leicester	112
*Don Lin II	113	†Santa Elisa	114
Amble Tint	111	*Hopeville	103
King Leroy	111	*Marion Collins	103
Clocklike	113	Smart Bet	120
Oxie	117		

†Entry.

SEVENTH RACE—Purse $1,700, allowances, 3 year olds and up, 1 1-16 miles:

*Realman	108	Calvert	118
*Ho Hum	105	Jack Vennie	113
Kiddie's Image	110	Sea Foam	110
Robert F	113	Bloodhound	113
Macant	110		

EIGHTH RACE—Purse $1,500, claiming, 4 year olds and up, 1 1-8 miles:

Brown Flower	105	Roman Hero	108
Son of Heels	108	Waddy	108
Mahlette	105	Tanganyika	108
Defense Bond	108	*Wolf Creek	108
Southern Yam	105	Trimmed	108
Straight Lead	108	Hasty Wire	108
Gold Bill	110	Conqueror III	112
*Little Bolo	103	*French Trap	100

*Apprentice allowance claimed.

HAWTHORNE ODDS & JOCKEYS

FIRST RACE—Purse $1,500, claiming, 3 year olds and up, 6 furlongs:

Horse.	Wt.	P.P.	Jockey.	Odds.
Black Fire	117	1	Skoronski	4-1
Joe Burman	115	2	No boy	10-1
Brown Mask	120	3	Bailey	6-1
To A Tee	115	4	Brooks	10-1
Some Ad	115	5	No boy	15-1
Free Style	110	6	No boy	15-1
Fair Madelyn	107	7	Bailey	20-1
Cantata	112	8	No boy	10-1
Lucky Ann	107	9	No boy	10-1
Alan F.	110	10	Freeman	6-1
Proud Sister	112	11	No boy	8-5
Random Breese	110	12	No boy	20-1
Keep Flying	112	13	Skoronski	15-1
Stage Door	112	14	Haycock	4-1
Mineda	115	15	Erb	15-1
Sally I.	112	16	No boy	15-1
Wildebeest	115	17	No boy	4-1
Migration	110	18	Campbell	10-1

SECOND RACE—Purse $1,500, allowances, maidens, 3 year olds, 6 furlongs:

Fox Girl	115	1	Richard	20-1
Infinity G.	115	2	No boy	15-1
Robin's Pet	110	3	No boy	10-1
*So Proudly	115	4	No boy	4-1
Lasting Peace	115	5	No boy	6-1
Last Waltz	110	6	Campbell	10-1
Patricia	115	7	Skoronski	10-1
April Moon	115	8	Bates	15-1
Winter Song	115	9	Haas	1-1
*Corina Lark	115	10	Bodiou	4-1
Income Tax	115	11	No boy	6-1
Charlie's Pick	110	12	Keagle	20-1
Four Bells	110	13	No boy	20-1
Glorious Star	115	14	Wagner	10-1

THIRD RACE—Purse $1,500, claiming, 4 year olds and up, 6½ furlongs:

Blossom Queen	111	1	Brooks	10-1
Gummed Up	111	2	Higley	10-1
Major Rae	111	3	Skoronski	12-1
Azizi	103	4	No boy	4-1
Liberty Flight	115	5	No boy	5-2
Ibex	111	6	No boy	10-1
Flaming Chance	109	7	No boy	10-1
Ghost Hunt	112	8	No boy	4-1
O'Play	103	9	No boy	4-1
Linger Along	114	10	No boy	6-1
Anxiety	109	11	No boy	6-1

FOURTH RACE—Purse $1,500, claiming, 2 year olds, 6½ furlongs:

Fogarel	113	1	Bailey	4-1
Lucky Arrow	114	2	Campbell	4-1
Harriet A.	109	3	Bodiou	10-1
Tough Target	117	4	No boy	6-1
Vald. Tumble	110	5	No boy	6-1
All Depends	111	6	No boy	4-1
Gray's Bay	102	7	Nichols	10-1
Constancy	115	8	Haas	10-1
Silent Play	113	9	No boy	10-1
Runaway	113	10	No boy	12-1
Golden Harvest	109	11	Burns	4-1
Dark Zac	105	12	Freeman	15-1

FIFTH RACE—Purse $1,500, claiming, 3 year olds and up, mile and 70 yards:

Bon Ridge	111	1	No boy	10-1
Guante	108	2	No boy	10-1
Roger's Boy	118	3	No boy	4-1
Laughing Pair	110	4	No boy	15-1
Paladin	119	5	No boy	8-5
Early 'n' Smart	110	6	No boy	6-1
Valdina Kovia	100	7	No boy	10-1
Create	107	8	No boy	10-1
Garden Pet	108	9	No boy	6-1
Play Ante	107	10	Haycock	10-1

SIXTH RACE—Purse $1,800, allowances, 4 year olds and up, 1 1-16 miles:

Rush Act	115	1	No boy	10-1
Cherry Trifle	112	2	No boy	4-1
Wheatstraw	109	3	No boy	6-1
Severton	115	4	No boy	10-1
*Opening Bid	115	5	No boy	4-1
*Strength	120	6	No boy	4-1
Brown Mate	107	7	No boy	10-1
Impenetrable	107	8	No boy	4-1
Idle Sun	117	9	No boy	4-1
Mae James	115	10	Freeman	6-1

SEVENTH RACE—Purse $1,500, allowances, 4 year olds and up, mile and 70 yards:

Jack's Pride	110	1	Skoronski	10-1
Subdue	110	2	Bodiou	10-1
Obisbo	105	3	Freeman	12-1
Kiev Lee	109	4	Campbell	4-1
†Queen Echo	102	5	No boy	4-1
Here Goes	105	6	No boy	6-1
†Borders Boy	110	7	Bodiou	4-1
Hop Picker	113	8	Freeman	10-1
Valdina Vicar	110	9	Haynes	6-1
Rex-Avis	113	10	No boy	4-1
Woodman	110	11	No boy	20-1
Epizar	115	12	Brooks	10-1

EIGHTH RACE—Purse $1,500, claiming, 3 year olds and up, 1 1-16 miles:

Whiscendent	113	1	Garner	20-1
Good Get	111	2	Campbell	10-1
Cirio	111	3	Campbell	6-1
Air Raider	111	4	Freeman	5-2
Fishers Pet	116	5	No boy	6-1
Charlene	108	6	No boy	6-1
Big Brands Son	119	7	No boy	4-1
Intellect	106	8	Bailey	10-1
Bridght Reigh	104	9	No boy	10-1
Tensleep	117	10	No boy	10-1
Praetorian	115	11	No boy	4-1
Pennsburg	119	12	No boy	6-1

*Entry. †Entry.

LAUREL ENTRIES.

FIRST RACE—Purse $1,500, claiming, 2 year old maidens, 6 furlongs:

Seven O'Clock	116	Mid Knight	116
Sun Bart	116	Purple Violet	113
*Briaresque	108	*Teddy Lass	108
*Tie Me	108	*Jena Slam	108
*Cy Bart	111	Cherna	116
Mystery Book	116	Kenmar	116
*Tollaway	108	Tacaro Identy	113
Kingcella	113	*High Master	111

SECOND RACE—Purse $1,500, claiming, 4 year olds and up, 6 furlongs:

*Play Spa	111	Lit Up	116
*Granlag	114	Lord Vatout	113
Sal's Sister	116	*Marandan	108
*Attune	105	Market Place	113
*Mad Bunny	105	No Quota	119
Sun Galomar	113	Very Dry	113
King's Gambit	116	War Agent	113
*Fogoso	114	Free Boy	113

THIRD RACE—Purse $1,500, claiming, 4 year olds and up, 1¼ miles:

*Epay	113	Ask Me	116
*Sickle T.	109	*Exploration	110
*Allen Cald	112	Anzac	116
Maroc	117	Alhalon	114
*Flying John	111	*Equipped	104
*Baby Boy	106	*Sanda	108
*Saxonian	114	*Omada	110
*Russia	109	*Busy Man	111

FOURTH RACE—Purse $2,500, allowances, 3 year olds and up, 1 1-16 miles:

Astral	118	Cannikin	108
Clan O' Gael	113	*Morning Choice	106
*Desert Mirage	103	Stolen Kiss	104
*Bow Wave	106		

FIFTH RACE—Purse $2,500, allowances, 2 year olds, 5½ furlongs:

*Mechaniador	107	†War Strategy	112
Navy Dance	112	Rampart	113
Miss Lavender	116	†Cold Shower	114

†Entry.

SIXTH RACE—Purse $3,000, handicap, 3 year olds and up, 6 furlongs:

Westwood Belle	116	Baby Darling	106
†Little Milly	109	Plane Shadow	107
Blenhour	105	†Overlin	113
Blue Wings	116	Hornbeam	118
Quillon	118		

SEVENTH RACE—Purse $2,000, claiming, 3 year olds, 1½ miles:

Paula's Star	112	*Say Miss	104
Pompey Corners	112	*Tiresome	107
*Black Object	107	*Fair Ann	107
Miss Lovable	112	Consignment	115
Jons	115		

EIGHTH RACE—Purse $2,500, allowances, 3 year olds, 1 mile and 70 yards:

Sandy Trail	115	Cherbourg	115
Mercy Angel	112	Blue Proof	112
Question Miss	112	Grey Flares	112
*Toolmaker	110	Star Governor	115
Easy Chance	115		

*Entry. †Entry.

AQUEDUCT ENTRIES.

FIRST RACE—Purse $2,500, claiming, maiden 2 year olds, 5½ furlongs:

Anytime Anne	110	Lugger	116
Army Cycle	116	Fire Eater	110
Savant D'Or	116	Jim's Jeanie	110
Acquisitive	116	Tickle Me	110
Come East	116	Whipped Cream	110
Topsy Rose	116	Marsh Tackle	106

SECOND RACE—Purse $2,500, claiming, 3 year olds, 6 furlongs:

Tedious Miss	108	Mere Wine	111
Cape Town	111	Crazy Horse	111
*Rockwed Edah	108	Bite	116
Lady Olga	113	Paravane	111
Albuldo	111	*Portage Trail	111

THIRD RACE—Purse $2,000, claiming, hurdles, 3 year olds and up, about 1¾ miles:

Greenwich Time	134	Abidale	132
Holiday Spirit	130	Fieldfare	143
Himmel	134		

FOURTH RACE—Purse $3,000, allowances, 2 year olds, 6 furlongs:

†Isology	110	Trace Man	110
‡Future Hero	110	Concordian	116
Tasajillo	110	Brave Bid	116
Balladry	110	†Johnsport	110
*Colleague	109	Light Count	116
Flare Back	116	‡Wildlife	116
Voloway	110		

FIFTH RACE—Purse $3,000, handicap, 3 year olds, 6 furlongs:

Que Hora	114	Step Across	114
All Day	102	Nap	112
Occupy	122	Boiling On	117

SIXTH RACE—Purse $4,000 added, handicap, 3 year olds and up, 1 1-16 miles:

Transformer	119	Porter's Cap	114
Eye For Eye	112	Bankrupt	122

SEVENTH RACE—Purse $3,000, claiming, 4 year olds and up, 1 1-16 miles:

Tragic Ending	111	*No View	110
Mine Finder	111	*Futurama	112
Fuego	114	*Light of Morn	112
Profile	111		

EIGHTH RACE—Purse $2,500, claiming, 3 year olds and up, 1½ miles:

Late Dawn	120	Is I Is	111
Jimlon	111	*Pilate's Heart	110
Gunflash	104	*Speedy Josie	110
Play Show	108	Betty's Bobby	117
Sweeping Dream	108	†Entry. ‡Entry.	

DETROIT ENTRIES.

FIRST RACE—Purse $1,500, allowances, 2 year olds, 1 1-16 miles:

Mac-Plin	108	Well Repaid	108
*Ronrey	107	Mae Wave	114
Circus King	117	Darby Duluth	109
Good Ground	115	Baumbach	105

SECOND RACE—Purse $1,500, allowances, 2 year olds, 5½ furlongs:

Irish Stew	109	Shawhan	106
Monighan	105	Fay Foo	114
Vienna Waltz	114	Mia Maria	106
Romance Boy	109	See D.	115
Brief Way	112	Valdina Tyrant	117
Mabe Wednesday	114	Co-Hall	106

THIRD RACE—Purse $1,400, claiming, 2 year olds maidens, 6 furlongs:

†Pete's Brother	112	Tidy Moon	114
*Might Bold	102	Bid A Sweep	117
Pete's Kid	112	Dis Sickle	114
Kingstone	117	†Agency	112
Production	112	Good Bobby	112

FOURTH RACE—Purse $1,400, claiming, 3 year olds and up, 6 furlongs:

*Tower Miss	107	Air Sprite	117
Reigh Veil	107	Bellcoda	117
*Manda	102	Sheila Rhea	110
*Miss Flyer	102	Fleets In	117
Aunt Lucy	112	*Epigal	103

FIFTH RACE—Purse $1,400, claiming, 3 year olds, 6 furlongs:

Sir Rogue	113	Drawaway	110
Advisory	113	Bozie	108
*Pharoma	101	Private Time	113
Bell Call	113	Victory Prince	108
Virginia Van	110		

SIXTH RACE—Purse $3,500, allowances, 3 year olds and up, 6 furlongs:

Empty Plate	113	Trouble Sands	108
*Golden Man	108	Betty Johnson	110
Mabe Monday	108	*Hard Pone	103

SEVENTH RACE—Purse $3,500, allowances, 3 year olds and up, 1 1-16 miles:

*Dina Flag	98	Hopeful Reward	108
No Wrinkles	116	Syrian Boy	113
Matab	118	Seventeen Guns	113

EIGHTH RACE—Purse $1,400, claiming, 3 year olds and up, 1 1-16 miles:

Home Again	112	Strawstack	113
Call to Colors	112	*Maechance	105
Saves Nine	108	*Okoole Maluna	104
*Blow Gale	117	Magnetism	115
Starback	112	†Entry.	

TODAY'S SELECTIONS

HAWTHORNE, STICKNEY, ILL.
[Fast.]
1—Wildebeest, Proud Sister, Alan F.
2—WINTER SONG, So Proudly, Income Tax.
3—O Play, Azizi, Blossom Queen.
4—All Depends, Golden Harvest, Fogarel.
5—Early N' Smart, Paladin, Bonridge.
6—Idle Sun, Cherry Trifle, Wheatstraw.
7—Kiev Lee, Queen Echo, Borders Boy.
8—Big Brands Son, Air Raider, Praetorian.

DETROIT, MICH.
[Fast.]
1—Baumbach, Well Repaid, Mae Wave.
2—Vienna Waltz, See D., Mia Maria.
3—Petes Kid, Agency, Bid A Sweep.
4—AIR SPRITE, Manda, Epic Lady.
5—Bell Call, Dra-away, Advisory.
6—Mabe Monday, Golden Man, Empty Plate.
7—No Wrinkles, Matab, Hopeful Reward.
8—Star Back, Okoole Maluna, Magnetism.

LAUREL, MD.
[Fast.]
1—Seven o'Clock, Tacaro Identy, Briaresque.
2—FOGOSO, Attune, Kings Gambit.
3—Russia, Sickle T., Busy Man.
4—Desert Image, Astral, Cannikin.
5—Rampart, Mechaniador, War Strategy.
6—Westwood Belle, Overlin, Plane Shadow.
7—Fair Ann, Pompey Corners, Say Miss.
8—Mercy Angel, Easy Chance, Toolmaker.

AQUEDUCT, N. Y.
[Fast.]
1—Whipped Cream, Topsy Rose, Savant d'Or.
2—Albuldo, Bite, Crazy Horse.
3—Fieldfare, Himmel, Greenwich Tme.
4—Wildlife-Future Huro, Concordian, Johnsport.
5—Occupy, Boiling On, Que Hora.
6—Bankrupt, Porters Cap, Eye For Eye.
7—NOVIEW, Light of Morn, Fuego.
8—Sweeping Dream, Is I Is, Late Dawn.

NARRAGANSETT PARK, PAWTUCKET, R. I.
[Fast.]
1—Singular, Gay Gino, Fittobetied.
2—Waltzaway, Hazard, Astrore.
3—Quakertown, Kengar, Cherriko.
4—E. Z. Run, Star Finder, Cutalong.
5—Psychic Rate-Camera Man, Alport, Desert Battle.
6—SMART BET, Weatherite, Paiturf.
7—Macant, Ho Hum, Realman.
8—Waddy, Little Bolo, Mahlette.

Racing Thrills at HAWTHORNE
8 RACES—FIRST AT 2:15
TODAY IS LADIES' DAY
35c Tax Only
—TRANSPORTATION—
Douglas Pk. Express Trains (making all loop stops) leave every 15 min.
Grandstand $1.10. Clubhouse $2.20. (Tax inc.)
No Minors Admitted!

STUBBLE TROUBLE?

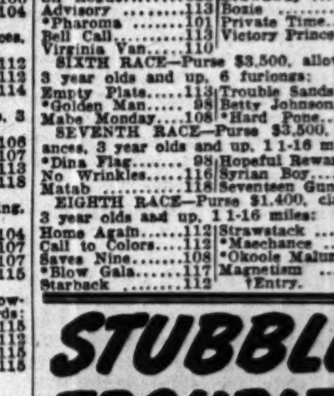

USE Berkeley Blades
NO BETTER BLADE AT ANY PRICE!
18 for 25¢
©1944, CONSOLIDATED RAZOR BLADE CO., INC.

OPPORTUNITIES FOR YOU
Earn Good Wages . . . Help Win Victory
IN AMERICA'S NEWEST, MOST MODERN STEEL PLANT
Work in a top priority industry supplying the sinews of war to your fighting men. Steel is probably the most important single material in the drive for Victory. Be essential.
Good Wages   Time and One-Half for Overtime   Employee Benefits
START NOW AT THE
New blast furnace, new coke plant, new 36"-32" rolling mills, starting operations on the present steel plant.
SKILLED, SEMI-SKILLED and laborers needed at once to operate these departments
If not engaged in war work—APPLY AT ONCE
Republic Steel Corporation
116th Street and Burley Avenue, Chicago
Branch Employment Office: 9051-53 Commercial Avenue
YOUR OPPORTUNITY to Get a GOOD JOB

CONSTRUCTION MEN
You Are
URGENTLY NEEDED AT ONCE
On
E. I. du PONT COMPANY
PACIFIC NORTHWEST
CONSTRUCTION PROJECT
This project rated by the Army, Navy and War Manpower Commission as
EXTREMELY IMPORTANT
to your country!
Transportation Advanced!
ATTRACTIVE SCALE OF WAGES
WORK WEEK 54 HOURS—TIME AND ONE-HALF FOR WORK IN EXCESS OF 40 HOURS
FOLLOWING CRAFTS NEEDED IMMEDIATELY:
Laborers
Sheet Metal Workers   Registered Nurses
Truck Drivers—Service and Supply
IMMEDIATE LIVING FACILITIES AVAILABLE FOR EMPLOYED PERSONS ONLY!
Workers now employed in essential industry or agriculture will not be considered
Company representative will interview and hire applicants
U. S. EMPLOYMENT SERVICE
WAR MANPOWER COMMISSION
308 N. Michigan Ave.

GEORGE HUGHES, ELECTRIC STOVE INVENTOR, DIES

Funeral Rites Tomorrow at Riverside.

Services for George Alexander Hughes, 71, chairman of the Edison General Electric Appliance Company, Inc., and inventor of the electric stove, will be held at 2 p. m. tomorrow in the First Presbyterian church, Riverside. He died late Saturday night in St. Luke's hospital.

Geo. A. Hughes.

Born in Monticello, Ia., he later was taken by his father to Bismarck, N. D., where he spent his boyhood and eventually became a newspaper reporter with the Bismarck Tribune. Later, as city editor, he was instrumental in getting his father, the state's first attorney general, to seek a franchise from the town council to serve electricity to all homes.

Enters Utility Business.

When the petition was granted, Hughes and his brother, Edmund A., organized a company operating plants in North Dakota, Montana, and Minnesota. A few years later, he sold his utility interests to his brother and came to Chicago to find an electrician who would help him build a "wire cooker."

By February, 1909, Hughes had converted an oil cook stove to an electric stove in a small loft on South Dearborn street. A year later, he displayed his invention to a group of pioneer electrical men in St. Louis, Mo., and within another year the first company to make and sell electric cooking equipment—the Hughes Electric Heating company—was organized in Chicago.

President of Firm Until 1940.

A factory site was obtained at 5600 Taylor st., and in 1918 Hughes engineered a merger by which he took control of the Hotpoint Heating Appliance company, and General Electric became owner of the new company, adding its heating appliance division to the combination. Hughes became president of the new company, a title he held until 1940 when he retired to become chairman of the board.

In his last year as president, Hughes received the Modern Pioneer award of the National Association of Manufacturers, and later that same year the McGraw award, given to the man adjudged as contributing the most to his industry.

Long Head of Boys' Club.

Hughes served as president of the Chicago Boys' club for many years, and upon his retirement founded the Chicago Boys' Club foundation.

He is survived by his widow, Meta Scharkopf Hughes, 223 Bloomingbank rd., Riverside; a daughter, Mrs. Mary Call, Chicago; three brothers, Edmund A., Bismarck, N. D., Frank C., Minneapolis, and William V., Evanston, and a sister, Mrs. Atherton Richards, Washington, D. C.

AWARD MEDALS POSTHUMOUSLY TO FOUR SEAMEN

Mariner's medals were awarded posthumously here yesterday to four seamen who went down with their ships, in the office of the United States maritime service, 844 Rush st.

The medals were presented by Lt. R. T. Sexton, regional maritime service recruiting officer, to Mrs. Crescentia H. Kernan, 269 Ann st., Elgin, for her son, Le Roy William Kernan, lost when the SS. Harry Luckenbach was torpedoed and sunk March 16, 1943; Mrs. Clarine Lassen, 4048 Division st., for her husband, Thorlief Lassen, lost when the SS. Esso Gettysburg was torpedoed and sunk June 10, 1943; Mrs. H. Graber, 4881 N. Paulina st., for her brother, Martin Silberg, lost when the SS. Dorchester was torpedoed and sunk Feb. 3, 1943, and Mrs. Eva Khin, route 2, Knox, Ind., for her nephew, Peter Frank Kirsig, lost with all hands aboard the SS. James McKay Dec. 13, 1942.

OBITUARIES

Owen Rooney.

Owen Rooney, 80, father of George A. Rooney, assistant probate judge, died yesterday at his home, 2823 E. 76th st. Mr. Rooney, for 45 years an employe of the old Illinois Steel company, was one of the early settlers of the village of Ainsworth, now South Chicago. He was a founder of O'Donnell court, Catholic Order of Foresters, and was a member of the Old Settlers' association. He was born in County Armagh, Ireland. Surviving are three daughters, Mrs. Rose R. Walsh, Mrs. Mary Maroney, and Sister Mary St. Therese, R. S. M., and a son, Joseph. Services will be held at 9 a. m., Wednesday, from the chapel at 7659 Jeffery av. to St. Bride's church, 78th st. and Coles av., at 9:30 a. m.

George N. Welsh.

Services for George N. Welsh, 44, of 5416 Pensacola av., an attorney with offices at 10 S. LaSalle st., who died Saturday in his home, will be held in the chapel at 5247-53 Fullerton av. at 2 p. m. Wednesday. Welsh was a member of the Illinois Bar association, the American Legion, and was organizer and past president of the Portage Park Community club. Surviving are his widow, Elenore, a son, George Jr., a daughter, Gloria, and his parents, Mr. and Mrs. Nathaniel Welsh of Florida.

James P. O'Keefe.

The funeral of James P. O'Keefe, 63, of 9818 S. Hamilton av., will be held at 9:30 a. m. Wednesday from the residence to St. Barnabas' church. Mr. O'Keefe, a paving contractor in Chicago for 20 years, died Saturday in his home. He is survived by his widow, Katherine, one brother, John F. O'Keefe, and three sisters, Mrs. Estella Irwin, Mrs. Stasia Sullivan, and Mrs. Margaret Black, all south side residents.

Mrs. Eva Lapham Price.

Mrs. Eva Lapham Price, 69, of 1709 Ridge av., Evanston, widow of Lyttleton Morgan Price, died yesterday in Evanston hospital. She had been a resident of Evanston for 30 years, and was a member of the Evanston Woman's club. She is survived by a daughter, Katharine Andrews Price of Evanston, and a son, Charles Morgan Price of Hubbard Woods.

Arthur Richman.

New York, Sept. 10 (AP).—Arthur Richman, 58, playwright and former president of the Society of American Dramatists and Composers, died today at Lenox Hill hospital. He was the author of "The Awful Truth," "Not So Long Ago," "Ambush," and other plays. Surviving are his former wife, Actress Madeleine Marshall, and a son.

Mrs. Dorothea Erkert.

Mrs. Dorothea Erkert, 85, of 7334 Wabash av., died yesterday in her home after a protracted illness. She was the widow of William C. Erkert, a lumber man. Services will be held in Toledo, O., Wednesday. Mrs. Erkert leaves five sons and three daughters.

POLICE DETAIN KING LEVINSKY IN THEFT CASE

Tho Harry Krakow, 34, known in his pugilistic days as King Levinsky, sued Frieda Berg, 30, former dancer, for divorce Wednesday, police found them together early yesterday when they dropped in at the Krakow apartment at 1253 S. Karlov av.

Detective Joseph Hoban of the East Chicago Avenue station wanted Krakow to talk over a matter involving a missing wallet containing $50, taken from Elmore Sidwell, an East St. Louis musician, in the bar of the Croydon hotel, 616 Rush st., Saturday night.

Sidwell didn't accuse Krakow, but remembered seeing him tnere, selling neckties, and police thought it might be cozy to get everybody at the station. Mrs. Krakow protested vigorously. "I'll get him out of this if it takes a thousand years," Hoban said she told him.

Police detained Krakow without charge while they sought his partner in the neckties business, Ted Phillips, 40, of 4457 N. Central Park av., who also was in the barroom Saturday night, they said.

Three Sailors Injured as Train Strikes Auto

Three Chicago sailors, returning to their base at Dearborn, Mich., after a week-end in Chicago, were injured yesterday when a South Shore train struck their car at the Sheridan rd. crossing near the Michigan City, Ind., city limits. They are Edward Juzka, 24, of 2922 N. Rockwell st., who was driving; John Antonuccia, 28, of 7204 Prairie av., and Byrle Schraedter, 33, of 6338 Lakewood av.

HONOR LT. BOOTH TOMORROW FOR 32 YEARS' SERVICE

More than 500 police department associates of Lt. Albert Booth will honor him tomorrow night at a dinner at 302 W. 47th st. on the occasion of his retirement after 32 years' service. Lt. Booth, who is 58 and lives at 8233 Eberhart av., is retiring because of poor health and will leave Sept. 21 with his wife and daughter, Betty, 17, for Phoenix, where they will make their home.

During his career as a law enforcement officer Lt. Booth received extra compensation for meritorious service six times and creditable mention 20 times. In 1929 he trapped and arrested the notorious Willie Doody, robber and murderer, now serving a life sentence.

Toastmaster at his farewell dinner will be Sgt. John Mangin of the police narcotics detail.

Hammond Repair Man Is Killed by Street Car

Matthew Matovina, 53, of 2114 Summer st., Hamond, was killed early yesterday by a Gary Railway street car as he stood on the tracks at State and Summer sts., in Hammond. Joseph Spindler, 31, of 1177 Hanley st., Gary, motorman on the car, said he saw Matovina as he rounded a curve but that he was unable to stop. Matovina was a car repair man with the Indiana Harbor Belt Line.

DIES OF HEART ATTACK AT 81.

Theodore E. Weinert, 81, a retired electrician with the Chicago Surface Lines, died of a heart attack yesterday at his home, 1410 Latrobe av.

BEAUTY Softens Sorrow

that's why we send flowers. They speak more comfort than a thousand words.

SPRAYS and WREATHS from $5.00

Flowers Telegraphed Anywhere

George Wienhoeber Inc. Florist

41 S. Wabash 28 N. Michigan

all phones: RANDOLPH 3700

"Your Flowers Will Comfort the Living"

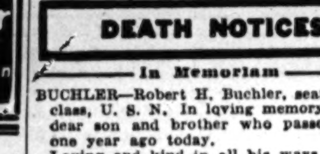

UNDERTAKERS

LAIN & SON

Funeral Information

SOUTH SIDE CHAPEL
63D AND HARVARD-AVENUE.
PHONE WENTWORTH 0025.

MONDAY.
IRWIN—Charles. 1 p. m. at chapel.
KOSTOHRY—Barbara. 9:30 a. m. in church.
KUGELBERG—Magdalena. 2 p. m. at chapel.

TUESDAY.
MORRISON—Florence G. 1 p. m. at chapel.
SCHRAM—Edward L. 3 p. m. at chapel.

WEDNESDAY.
DOYLE—Catherine M. 9:30 a. m. in church.
HARDING—Lee H. 10 a. m. at chapel.
MARTIN—Mary A. 9:30 a. m. in church.

NORTH SIDE CHAPEL
5501 NORTH ASHLAND-AVENUE.
PHONE LONGBEACH 2646.

MONDAY.
ELLISON—Eric. 3 p. m. at chapel.
KINSLER—Mayme L. 2 p. m. at chapel.
RUSSELL—Christopher J. Jr. 10 a. m. in church.

TUESDAY.
ANDREWS—Clarence L. 12 noon at chapel.
HERTER—Charles F. 3 p. m. at chapel.
OWEN—EMILY. 2 p. m. at chapel.
VAN CLEAVE—George W. 4 p. m. at chapel.

WEDNESDAY.
JOHNSON—Marie. 11 a. m. at chapel.

BEVERLY CHAPEL
2121 WEST 95TH-STREET.
PHONE BEVERLY 2182.

MONDAY.
DEXTER—Walter E. 2 p. m. at chapel.

LAIN & SON

SKEELES-BIDDLE
DISTINCTIVELY DIFFERENT.
COLONIAL CHAPEL
7838 COTTAGE GROVE. RAD. 0220.
Private Parking Area.

C. H. JORDAN & CO.
FUNERAL HOME
200 E. ERIE, 1 block E. of Michigan.
90 YEARS SERVICE SUP. 7709

JOHN CARROLL SONS
"HOME FOR FUNERALS"
ERIE AT WABASH. WHI. 6060.
4542 RAVENSWOOD. LON. 0305.

JOHN DEIR
FUNERAL HOME.
4048-50 W. Harrison-st.
Nevada 2813. Nevada 4500

CEMETERIES

Oakridge cemetery—By owner: 4 grave lot: full perpetual care. Forest 287.

— MONUMENTS AND MAUSOLEUMS —

CEMETERY MARKERS. MONUMENTS AT Savings. Sears-Roebuck, State-st., Basemt. Also at Irving Park and Cicero-av.

IF YOU NEED A PHYSICAL EXAMINATION

Whether you want a physical examination for a marriage license, a new job or merely to satisfy your mind about the condition of your health, the physicians of the Public Health Institute are prepared to examine you at any time between 10 A.M. and 8 P.M., any day except Sunday.

Established by public-spirited citizens as a corporation "NOT-FOR-PROFIT," the Public Health Institute asks but $3.00 for a physical examination that includes careful venereal tests and provides for a check of your heart, lungs, nervous system, blood pressure, etc.

PUBLIC HEALTH INSTITUTE

Organized for Public Service as a Corporation "Not-for-Profit" Under the Laws of the State of Illinois

Men—159 N. Dearborn St. ★ Women—169 N. Dearborn St.

Men and Women—129 E. 31st St.

10 A. M. TO 8 P. M. DAILY, EXCEPT SUNDAY. CEN. 9383

OFFICERS AND TRUSTEES

Joseph H. King, President
Thomas R. Gowenlock, Vice President
Albert A. Sprague, Chgo. Rapid Transit Co., Vice Pres. and Treas.
A. A. Carpenter, Vice President
David A. Crawford, Pullman Company, Vice President
Fred G. Gurley, Atchison, Topeka & Santa Fe Railway Company
Nathan William MacChesney, MacChesney, Becker & Wells
James A. Cunningham, Peoples Gas Light & Coke Co.
Marshall Field
Donald P. Welles
Hughston M. McBain, Marshall Field & Company
James Simpson, Jr.
C. J. Whipple, Hibbard, Spencer, Bartlett & Company

Today's death notices contain the details of the funerals or memorial services of the following who died in the services of our country:

George Richard Ballenger
Jacob Nicholas Dour Jr.
Carl Fossen
Edward John Lewandowski
John C. Rushton Jr.
John Murray Schaf
Raymond W. Spencer
William F. Washburn

"They gave the last full measure of devotion"

DEATH NOTICES

In Memoriam

BUCHLER—Robert H. Buchler, seaman 1st class, U. S. N. In loving memory of our dear son and brother who passed away one year ago today.

Loving and kind in all his ways,
Upright and just to the end of his days;
Sincere and true in heart and mind,
A beautiful memory he left behind.
He had a nature you could not help loving
A heart that was purer than gold,
And to those who knew him and loved him
His memory will never grow old.
MOTHER, BROTHERS, AND SISTERS.

BUCKMEIER—Minnie Buckmeier. In fondest remembrance of my mother, who passed away six years ago today.

My lips cannot tell how I miss her,
My heart cannot tell what to say,
God alone knows how I miss her,
And it makes me so lonesome today.
LOVING DAUGHTER, VIOLA.

BURWELL—Frank D. Burwell. In memory of our darling nephew and cousin killed in action one year ago today.
Aunt Helen, James, and Lorraine Earle.

BURWELL—Pvt. Frank D. Burwell. In loving memory of our beloved son and brother, who died in action one year ago today, in the Southwest Pacific area.
Beautiful memories he left behind.
Will keep him alive forever in our minds.
Lonesome Mom, Papa, and Sister.

GOLDSMITH—Joseph M. Goldsmith. A tribute of love in memory of husband, father, and grandfather, who passed away 13 years ago.
LILLIAN, MERLA, AND JANICE.

McINTOSH—Mary M. McIntosh. In loving memory of our dear wife and mother who passed away one year ago today.
DEVOTED HUSBAND AND DAUGHTER.

NALOW—Thomas Nalow. In loving memory of your first birthday.
UNCLE JOHN, AUNT ANNE, AND COUSIN LOUISE.

ASHTON—Lucy N. Ashton, nee Johnson, wife of the late Walter G. Funeral Monday, 3 p. m., at chapel, 79th and Emerald avenue. Interment Oak Woods.

BAFARO—See Fossen notice.

BALLENGER—George Richard Ballenger, G. M. 3/C, U. S. N. R., formerly of 6809 S. Aberdeen street, dear son of Frank and the late Anna Clarett Ballenger, fond brother of Frank Jr. and John. At funeral home, 6843 S. Racine avenue. Funeral Tuesday, Sept. 12, at 9 a. m. to St. Brendan's church. Interment Holy Sepulchre.

BEHNKE—Carrie Behnke, beloved wife of the late Emil, fond mother of Mrs. Alice Stietzel, Vera, Helen, Raymond, and William Behnke. Services Tuesday, 1 p. m., at chapel, 2346 W. Madison st. Interment Forest Home cemetery.

BELLAMY—Rose Bellamy, beloved daughter of the late Michael J. and Mary C. Bellamy, sister of Mrs. Helen Donahoe, William F., Mrs. Florence Wittleder, Harold J., Catherine, Ruth, Pvt. 1st Class Joseph, U. S. A., and the late Mary, Thomas, and Francis. Resting at funeral home, 3918 Irving Park road. Service Tuesday, Sept. 12, at 9:20 a. m. to St. Edward's church, 10 a. m. Interment Mount Carmel cemetery.

BENTLEY—William F. Bentley, beloved husband of Sara Mae Hull, deceased, father of Janet White and grandfather of Robert White. At parlors, 7509 Stony Island avenue. Services Tuesday, Sept. 12, at 2 p. m. Interment Beverly cemetery.

BONAZZI—Adolph Bonazzi, late of 6124 S. Campbell avenue, beloved husband of Emma, nee Schneirl; dear brother of Michael, Thomas, Mrs. Quintilia Bracali, and Mrs. Ida Pantera. Funeral Wednesday, Sept. 13, at 9 a. m. from chapel, 2433 S. Oakley avenue, to St. Michael's Italian church. Interment Mount Carmel. Can. 1324.

BORN, Margaret A. Born, Sept. 9, at Wonder Lake, Ill., formerly of Oak Park, Ill., age 65 years, beloved wife of William T., devoted mother of Theodore of Tulsa, Okla., Margaret F., Milton C. of Albany, Ore., and Carol Shearer, fond grandmother of Mary Genevieve, Priscilla Margot, Milton Charles Jr., and Carol Lee Born. At rest at chapel, 124-126 Madison street, Oak Park, at Lombard avenue. Funeral notice later.

BRACALI—See Bonazzi notice.

BRAUN—Ricka Braun, beloved wife of the late Bernhard, fond mother of Joseph, Max, William, and the late Minna Bodenheimer. Funeral at convenience of family. Please omit flowers.

BROADBEAR—Aubrey J. Broadbear, Saturday at his home, 845 Hickory street, Waukegan, survived by his wife, Emma, three sons, Russel, Edward, and Sgt. Jack, one daughter, Mrs. Grace Durst. Funeral at White & Tobin funeral home, 236 N. Genesee street, Waukegan, Tuesday, 2 o'clock.

BROWN—William J. Brown of 6151 S. Marshfield avenue, dearly beloved husband of Hannah, nee Meehan, devoted father of William, Gerald, and John Brown, Nora Lee, Helen Hanlon, and the late Mary Sims, fond brother of Harry Brown, Elizabeth Prindebill, Hannah Monihan, and the late Ellen Dineen. Funeral Wednesday, 9 a. m., from chapel, 1716-18 W. 63d street, to St. Theodore's church. Interment St. Mary's. Prospect 1000-3889.

BROWN—Gertrude Brown, Sept. 9, 1944, beloved wife of Harry. Member of Harold A. Taylor auxiliary, No. 47. Funeral Tuesday, 2 p. m., at chapel, 1723 Larrabee street. Interment Oak Woods.

BUSZIN—Paul T. Buszin, husband of Lydia, nee Lang; father of Walter, Gertrude Pollex, Florence Bruhl and Ruth. Resting at funeral home, 2118 Lawrence avenue, until Tuesday noon. In state at St. John's Ev. Luth. church, 4943 Montrose avenue, until time of services, 2 p. m. Interment St. Lucas'.

CAPLIS—Thomas Caplis of 3504 Congress street, beloved husband of the late Mary Tracy Caplis, fond father of Nellie M. Flood and the late James J., grandfather of Corp. Edward F. Flood, U. S. A. At chapel, 3150 W. Harrison street. Native of County Tipperary, Ireland. Funeral notice later.

CARLIS—George Carlis, beloved father of George Carlis Jr. and Mrs. Marie Bremner, grandfather of Bobbie Carlis. Funeral Tuesday afternoon at F. L. Hamilton chapel, 7334 12th street, Detroit, Mich.

CARLSON—Laura J. Carlson, Sept. 9, 1944, beloved daughter of Hulda and the late Albert Carlson, fond sister of Charles A., Clarence, and Leslie Carlson and Mrs. Lillian Olsen. Services at the late home, 951 E. 65th street, Tuesday at 2:30 p. m. Interment Oak Hill. Info. Fairfax 2900.

CHAMPLEY—Elizabeth Champley [nee Rankin] of Setonville, Ill., beloved wife of the late Stephen, loving mother of Thomas, Mary Floyd, Katherine Gately, Richard, Harry, Alex, Joseph, Margaret Pistona, and Stephen, grandmother of 18 grandchildren and nine great-grandchildren. Funeral to Immaculate Conception church, Spring Valley, Ill., Wednesday, Sept. 13, at 9:00 a. m. Interment Streator, Ill.

CONROY—Mrs. Mark Conroy [Mathilda Sanborn], Sept. 9, 1944, of 4031 Potomac avenue, wife of the late Mark, mother of Elsie, Nona, Neal Conroy, and the late Arthur Conroy. Resting at funeral home, 318 N. Central avenue, Austin. Services Tuesday, 2:30 p. m. Interment Woodlawn, Marinette, Wis., papers please copy. Aus. 0017.

CORY—Florence Cory, beloved wife of Clarence, daughter of Mrs. Florence Horlock, sister of Alfred, Mrs. Lillian Tovy, Mrs. Nellie Martin. Resting at chapel, 851 E. 75th street. Services Tuesday, Sept. 12, 1 p. m. Interment Oak Woods. Philadelphia, Pa., papers please copy.

COSGROVE—Elizabeth Cosgrove of 5400 Lexington street, widow of Samuel, dear mother of William and Pvt. 1st Class John, somewhere in France, sister of Mrs. Ann O'Connell of Montreal, Canada. Resting at funeral home, 5708 W. Madison, until 10:30 a. m. Wednesday. Mass at Resurrection church, 11 a. m. Interment All Saints', Montreal, Canada, papers please copy. Austin 2012.

DALY—Lawrence J. Daly, Sept. 9, 6110 S. Ingleside avenue, beloved husband of Nellie, nee Handibode; father of Lawrence, Sgt. John P., U. S. A., and Joseph C., brother of Mrs. Christine Cochran, Mrs. Margaret Cruse, and the late Mrs. Delia Phelan, Christopher J., and Mrs. Catherine Walsh. Funeral from chapel, 7705 Cottage Grove avenue, Tuesday, 9 a. m., to Holy Cross church. Interment Holy Sepulchre cemetery.

DAMMEYER—Herman Dammeyer, beloved husband of Emma, nee Heyden; dear father of Le Roy, seaman 2/C, U. S. N., fond brother of May Russell and Fred. Services Wednesday, 2 p. m., at chapel, 4920-24 Irving Park road. Cremation Acacia Park. Kildare 6220.

DAVERN—See Thomas J. Smith notice.

DEXTER—Walter E. Dexter of New York City, formerly of Chicago, Sept. 7, 1944, beloved husband of Florence Cook Dexter, fond father of Barbara, son of Mrs. Marianna Dexter Dewey of Kenosha, Wis., brother of Robert Dexter and the late Howard. Services at chapel, 2121 W. 95th street, Monday, Sept. 11, at 2 p. m. Interment Mount Greenwood. Remains will arrive in Chicago Monday morning.

DINAN—Allen D. Dinan, beloved husband of Frances, nee Kuhn; fond father of S/Sgt. William A. and Madeline. Resting at home, 321 S. Wheaton avenue, Wheaton, Ill. Mass 10 a. m. Tuesday, St. Michael's church, Wheaton.

DION—Ernest Dion of 7913 S. Laflin street, beloved husband of Alice De Cosk Dion, dear father of the late Pfc. Ernest J. Dion Jr., U. S. A., fond brother of Joseph and Leon Dion. Funeral Thursday, 9 a. m., from funeral home, 79th at Loomis boulevard, to St. Sabina's church. Interment St. Mary's cemetery. Member of W. G. Murray Electric post, No. 2486, V. F. W. Information, Triangle 1187.

DOUR—Fireman 1/C. Jacob Nicholas Dour Jr., U. S. N., loving son of Jacob and Magdalen, nee Hanck, dear brother of George F., Pvt. Matt, U. S. A., Mrs. Magdalen Koch, Seaman 2/C. Frances D. Mistretta, U. S. N., Mrs. Catherine Haber, Pvt. John J., U. S. marine corps, and Mary Lou, uncle of five nieces and four nephews. Solemn requiem mass Wednesday, Sept. 13, at 9 a. m., St. Alphonsus' church, at Southport and Wellington avs.

DOWTY—Joan Dowty, beloved daughter of Mrs. Margaret Ryan, nee Monahan, sister of Mrs. Barbara Rogers, granddaughter of Mrs. Mary E. Monahan. At funeral home, 17 Madison street, Oak Park. Funeral Tuesday, Sept. 12, at 9:30 a. m., to Resurrection church. Interment Mount Carmel.

DOYLE—Kathryn Marie Doyle, 241 W. 61st pl., Sept. 9, 1944, beloved daughter of Patrick J. and Elizabeth Doyle, nee Ruff; loving sister of Mrs. Eileen Tobin, Elizabeth Patricia, Francis James, and the late Joseph [Buddy] Doyle. Funeral from chapel, 63d and Harvard, Wednesday, Sept. 13, at 9 a. m. to St. Anne's church. Interment St. Mary's.

EKLUND—John Eklund, Sept. 9, 1944, beloved husband of the late Alma, uncle of Gustav Pearson. Funeral Tuesday, 1:30 p. m. at chapel, 4325 Armitage avenue. Interment Mount Olive.

ERKERT—Dorothea [nee Fritz] Erkert of 7334 Wabash avenue, devoted wife of the late William C., fond mother of William C. Jr. of Peoria, Ill., Charles W. of Toledo, O., Fred G., Mrs. Elizabeth Myers of Toledo, O., Chris, George M., Mrs. Ruth E. Edes of Kalamazoo, Mich., and Mrs. Laura Hansen, 16 grandchildren, four great-grandchildren. At rest in chapel, 2024 E. 75th street, until Monday evening, 11 p. m. Interment Wednesday p. m. from Herman Birkenkamp funeral home, 2570 Monroe street, Toledo, O.

FABER—Mary A. Feeney Faber, wife of the late Charles A., mother of Harry, Charles, Earl, Mrs. Charles Faherty, and the late Mrs. Charles H. Currier and Michael W. Faber. Funeral from home for funerals, Erie at Wabash avenue, Tuesday morning, Sept. 12, at 9:30, to St. Clement's church. Interment Calvary.

FIELD—Annie Field of 1307 S. Troy street, beloved wife of Abraham, loving mother of Leo, Beatrice Simons, Ruth Randell, Irving, and the late Charles. Services Monday, 2 p. m., at chapel, 3600 W. Roosevelt road. Interment Anshe Maariv Congregation cemetery.

FITZPATRICK—Mary Hughes Fitzpatrick, fond mother of Mary, Loretta, Theresa, and Edwin. Services Monday morning at 9:30 at St. Mary's church, Evanston. Burial private. Please omit flowers.

FLOOD—See Thomas Caplis notice.

FOSSEN—2d Lt. Carl Fossen, U. S. A. A. F., Sept. 6, 1944, at Gowen field, Boise, Idaho, formerly of 2634 W. Rice street, Chicago, beloved husband of Louise, nee Bafaro, fond son of Mr. and Mrs. Peter Fossen, brother of S/Sgt. Charles, U. S. A., Henry, Mrs. Helen Walker, and Tech. Sgt. Leo, U. S. A. Funeral from chapel, 2353 W. Chicago avenue, Tuesday, Sept. 12, at 9 a. m., to Holy Rosary church. Interment Mount Carmel. Information, Bru. 8220 or 0100.

GILLESPIE—See Thomas J. Smith notice.

GINGERELLA—Frank A. Gingerella, beloved husband of Alberta, nee Hartman; father of Sgt. Edward E., U. S. A. A. C., Mrs. Elvira Gyselinck, Mrs. Edith Kranig, and Walter W., four grandchildren. Member of Constellation lodge, No. 892, A. F. & A. M., Fort Dearborn chapter, No. 245, R. A. M., Lake View council, No. 102, R. & S. M., and Lincoln Park commandery, No. 64, K. T. Services Wednesday, 3 p. m., at funeral home, 5200 N. Western avenue, cor. of Foster. Interment Acacia Park.

GREENING—Clotilda Greening nee Kaufmann, Sept. 9, wife of Harry G., mother of Mrs. Mary Jane Rathje, sister of John, James, and Paul Kaufmann, Mrs. Cletus Litzelmann, Mrs. John O'Neill and Mrs. Frank Mammoser. Funeral Tuesday, 9:30 a. m., from chapel, Jeffery boulevard, at 77th street, to St. Philip Neri church. Mass 10 o'clock. Interment Holy Sepulchre. Sou. 8822.

HEIN—Margaret E. Hein, nee Matthews, aged 36, of 227 Oakwoods street, Hammond, Ind., beloved wife of Willard J., mother of Robert Alan and Kenneth Peter, sister of George and Henry, and Mrs. Rose Enders, all of Chicago. Services Tuesday, 8:30 a. m., from funeral home, 165th and Jefferson, Hammond, to St. Joseph's church. Burial St. Mary's, Chicago.

HENRIKSEN—Alma Henriksen, nee Lichterfeld, late of 8206 Rhodes avenue, beloved wife of the late Jim, member of Harvest Rebekah lodge, No. 105. Resting at funeral home, 7918 South Park avenue. Services Monday, Sept. 11, at 1 p. m. Interment Mount Hope cemetery. Information, Tri. 3055.

HERTER—Charles F. Herter, 5927 N. Maplewood avenue, Sept. 9, 1944, beloved husband of Alice M., nee Augsburger, loving father of Marie, A/C Charles and Pvt. Roy, brother of George Herter, Emilee Hoffman, Margaret Jerney, Clara Baurle, and Louise Ebmeier. At chapel, 5501 N. Ashland avenue, where services will be held Tuesday, Sept. 12, at 3 p. m. Interment Montrose.

HUGHES—George A. Hughes, Sept. 9, 1944, beloved husband of Meta Hughes, father of Mrs. Grant R. Call, grandfather of Mrs. Robert W. Ferrell and Lt. Hughes Call, U. S. N. Services at First Presbyterian church of Riverside, Ill., Tuesday, Sept. 12, at 2 p. m. Interment private.

INHOLZ—George F. Inholz, late of 7709 Calumet avenue, beloved husband of Kate E., nee Rex; loving father of Harry, Allan, and Verne, fond son of Mrs. Mary and the late Michael Inholz, brother of Henry, Mrs. Mamie Hughes and Grey Inholz, grandfather of Joan. Member of Lake Shore lodge, No. 298, A. F. & A. M. of Benton Harbor, Mich., and Millwright local, No. 1693. Resting at funeral home, 7918 South Park avenue. Masonic services Tuesday, Sept. 12, at 2 p. m., under auspices of Lakeside lodge, No. 739, A. F. & A. M. Interment Cedar Park cemetery. Information, Triangle 3055.

IVERSEN—Anna Andres Iversen, nee Farstehen, of 7611 W. 62d place, Argo, beloved mother of William Andres, Mrs. Joseph Kean, Mrs. Otis Allison, and the late Carl. Services Wednesday, 2 p. m., at residence. Interment Fairmount. Call Summit 208.

JANKAUSKAS—Joseph Jankauskas, Sept. 8, 1944, beloved brother of William and John Jankauskas. Funeral Tuesday, Sept. 12 2 p. m., at funeral home, 3319 Lituanica avenue. Interment Lithuanian National cemetery. Laf. 6781 or Yards 1138.

JOHNSON—Claes J. Johnson, Sept. 9, 1944, late of 5828 N. Washtenaw avenue, beloved husband of Emma, fond father of Elmer A. Johnson of Milwaukee, Wis., William C. and the late Oscar Johnson, brother of Fred Johnson. Funeral Tuesday, 3 p. m., at chapel, 5149-51 N. Ashland avenue, at Foster. Interment Memorial Park. Longbeach 5147.

JOHNSON—Marie Johnson of 1915 Lunt avenue, Sept. 9, 1944, beloved wife of John P., fond mother of Emma Gamma and Theodore R., grandmother of Richard Gamma and Feryl Johnson, sister of Anna Schade, aunt of Kurt M. Topp. At chapel, 5501 N. Ashland avenue, where services will be held Wednesday, Sept. 13, at 11 a. m. Interment Rosehill.

KANTER—Eugene J. Kanter of 4601 Woodlawn avenue, beloved husband of Minnie, fond father of Jerome, dear brother of Adele, Ella, and the late Richard, and Max. Funeral Tuesday, Sept. 12, at 1 p. m. from chapel, 936 E. 47th street.

KING—Pascal E. King, Sept. 10, 1944, of 221 N. Lockwood avenue, beloved husband of May King, fond father of Eugene and Mrs. Mildred Knapp, brother of Arthur G. King and Mrs. Rowena Belke. Resting at funeral home, 318 N. Central avenue, Austin. Services Tuesday, 1 p. m. Interment Arlington. Austin 0017.

KRAUSE—Fred C. Krause of 2317 S. Western avenue, beloved husband of the late Anna, nee Luger; fond father of Emily Wollenberg and Clara McElrath, brother of Minnie Schaar and the late Henrietta Tesch, Carl and Gustav Krause, grandfather of Vernelle, Marilyn, and Darlene Wollenberg. Resting at funeral home, 2130-32 W. 21st street. Services Wednesday, Sept. 13, at 2 p. m. Interment Oakridge. Member of Iroquois, No. 854, I. O. F. Canal 2659.

KRUECK—Sophie Krueck, nee Kosinski, of 5004 W. 31st place, beloved wife of Henry, loving mother of Lola Schrotberger and Henrietta Priggie, sister of Helen Marek, Stanley and John Kosinski, grandmother of Betty Priggie and Leah Schrotberger. Funeral Tuesday at 1:30 p. m. from funeral home, 2307 S. Laramie-av. Burial Acacia Park. Cicero 200.

KUGELBERG—Magdalena Kugelberg, 501 W. 66th street, Sept. 7, 1944, wife of the late William, mother of Ida, Emily, John, Vera, William, Marie, Karl, Dorothy, Mildred, Ruth, and the late Kathryn, grandmother of 14 grandchildren and three great-grandchildren. At chapel, 63d and Harvard, where services will be held Monday, Sept. 11, at 2 p. m. Interment Wunders.

KULAKOWSKI—Adam A. Kulakowski, beloved husband of Frances, fond father of Corp. Frank, U. S. A., Pvt. Peter, U. S. A., and Corp. Walter, U. S. A., fond brother of John. Funeral Wednesday, Sept. 13, at 9:30 a. m., from residence, 4205 S. Mozart street, to Five Holy Martyrs church. Interment Resurrection. Lafayette 7190.

KREER—William Kreer, late of 4130 N. Ridgeway-av., husband of the late Meta C., fond father of Willard H. Kreer and Madaline Harrington, grandfather of Carol Jean Kreer, Ariel Joan and Wayne Harrington, brother of Kate, Anna, Clara, Henry, Joseph and the late Lena, Eva and Frank. Resting at chapel, 3834-36 Irving Park road, were services will be held Tuesday, at 2 p. m., under auspices of Myrtle lodge No. 795, A. F. & A. M. Interment Acacia Park mausoleum.

LANG—Charles H. Lang of 8034 Luella avenue, beloved husband of Louise, fond father of Herman W. Services at chapel, 7838 Cottage Grove avenue, Tuesday, Sept. 12, at 3 p. m. Interment Cedar Park. Member of Myrtle lodge, No. 795, A. F. & A. M., Medinah shrine and Oliver chapter, No. 179, O. E. S. Information, Radcliffe 0220.

LAWRENCE—Caroline Lawrence, Sept. 9, 1944, dear aunt of Ruth Rein, Maud Maginnis, Grayce Hanson, Harry and Dwight Sparr. Funeral Wednesday, 1:30 p. m., at chapel, 4325 Armitage av. Interment Graceland.

LELAND—Darius B. Leland, of 608 Ashland avenue, River Forest, husband of the late Mary G., father of Robert C. Leland. Services Monday, 2 p. m., at chapel, 720 Lake street, Oak Park. Interment Oak Woods. Please omit flowers.

LEWANDOWSKI—S. 1/C. Edward John Lewandowski, U. S. N., beloved husband of Josephine, loving father of Christine, fond son of Michael and Michaline, brother of Master Sgt. Mitchell, U. S. A., Pvt. 1st Class Joseph, U. S. A., and S/Sgt. Henry, U. S. A. Funeral Tuesday, Sept. 12, 9:30 a. m., from chapel, 2129 Webster avenue, to St. Stanislaus Kostka church. Interment St. Adalbert's. Arm. 4630.

LEWIS—Ray L. Lewis, beloved husband of Jeanette [nee Dandurand], fond father of Patricia Ann, and Mary Ellen. Funeral Wednesday, Sept. 13, at 2 p. m., from chapel, 3751 W. North avenue. Interment Irving Park cemetery. Belmont 4047.

LIEBOLD—Josephine Liebold of 10914 Avenue O, Sept. 9, beloved wife of Charles, fond mother of Charles Jr. and Sharon, daughter of Mrs. Josephine Stachowiak of Joliet, sister of Mrs. Howard Sweet of San Diego, Cal., Mrs. Francis Quinlan of Joliet, Mrs. Casimer Zolecki of Lemont, Edward and Bernard of Joliet. Funeral Wednesday from her late residence to the Church of the Annunciata at 9 a. m. Burial Holy Cross, Joliet, Ill.

LINDHOLM—Esther Hackett Lindholm, late of 1811 Sedgwick street, beloved wife of the late Elmer, fond mother of Charles H., Mrs. Grace Irwin, Mrs. Violet Bernhardt. Funeral Tuesday, 3 p. m., at funeral parlors, 1227 Devon avenue, at Magnolia. Interment Wunders.

LOWE—Michael Lowe [Shrimp Lakowitz], of 3412 Jackson boulevard, beloved husband of Mabel, nee Epstein; fond father of Harold and Shirley, brother of Morris Lakowitz and Betty Schaffner. Funeral Tuesday, 2 p. m., from funeral chapel, 704 S. Crawford avenue. Interment Jewish Waldheim.

MAIBOHM—Joan Hope Maibohm, Sept. 10, at her home, 6717 Paxton avenue, beloved daughter of Mrs. Edith Maibohm Shields and the late Walter C. Maibohm. Resting in parlors, 4227 Cottage Grove avenue, until 9:30 Monday evening. Services and interment Cleveland, O.

MARTIN—Mary Alice Martin, 6325 Ingleside avenue, Sept. 10, 1944, wife of the late Amos Martin, mother of Violet McLennon, Helen Cully, Alexander F., and William F. Martin. Funeral from chapel, 63d and Harvard, Wednesday, Sept. 13, at 9 a. m., to Holy Cross church. Interment St. Mary's.

McGRATH—Mark I. [Bud] McGrath, suddenly, dearly beloved husband of Margaret Dooley McGrath, dear father of James W. and Vivian R., son of James W. and the late Catherine Garrey McGrath, brother of Mrs. Florence Buechner and the late William J. McGrath. At funeral home, Austin boulevard at Lake street. Funeral Wednesday, 9:15 a. m., to St. Bartholomew's church. Burial All Saints'.

MONAHAN—See Joan Dowty notice.

MONTGOMERY—Bird L. Montgomery, Sept. 10, 1944, wife of Floyd Montgomery, mother of Harry Arthur, sister of Lorenzo B., Daniel M., Emery S., and Jessie F. Elliott. Services at chapel, 200 E. Erie street, Tuesday, 2 p. m. Burial Graceland.

MORRISON—Florence Genevieve Morrison, nee Decker, Midlothian, Ill., Sept. 9, 1944, beloved wife of the late John D. Morrison, loving mother of Irene Wilson, and the late James R. Morrison, grandmother of Florence Carlson, Dolores Wilson, Patricia and James Francis Morrison. At chapel, 63d and Harvard, where services will be held Tuesday, Sept. 12, 1 p. m. Interment Fairmount.

MYERS—Mamie Agnes Myers, Sept. 8, 1944, beloved wife of the late Samuel E., fond mother of Newton, Emily Kruber, Eva Anderson, Eleanor Buchowicz, and Pvt. George, U. S. A., daughter of Mrs. Emma Nelson, sister of Josephine Fischer and Eva Davis. Funeral Tuesday, Sept. 12, 2 p. m., at residence, 2628 Haddon avenue. Interment Montrose. Information, Arm. 4630.

NYE—Frederick S. Nye of 307 N. Oak Park avenue, Oak Park, husband of Margaret Whaples Nye. Services Tuesday, 4:30 p. m., at chapel, 720 Lake street, Oak Park. Interment Madison, Wis.

O'DONNELL—Charles A. O'Donnell, Sept. 10, 1944, beloved husband of Florence Corbett O'Donnell, father of Richard C. and Corinne, brother of Nora Hall, Belinda Jefferson, Catherine Steinmetz, Agnes Riley, Irene Grischeau and the late Mae Eaton, and Anna Glennon. Funeral Wednesday at 9:30 a. m. from funeral home, 6311 N. Clark street, to St. Gertrude's church. Interment All Saints'.

O'KEEFE—James P. O'Keefe, beloved husband of Katherine [Kittie] Kinsella O'Keefe, son of the late James P. and Annie Gannon O'Keefe, loving brother of Mrs. Estella Irwin, Mrs. Stasia Sullivan, Mrs. Margaret Black, John F., and the late Michael O'Keefe. Funeral Wednesday, 9:30 a. m., from his late residence, 9818 S. Hamilton avenue, to St. Barnabas' church. Interment Holy Sepulchre cemetery. Stew. 7700.

OWEN—Emily M. Owen of 5555 Sheridan road, suddenly Sept. 9, 1944, wife of the late C. Orlin Owen, mother of the late Harry O. Owen, grandmother of Capt. Harry Owen Jr., U. S. A., fond sister of Mrs. Charlotte Smith, Edward, and Alexander J. Drucker. At chapel, 5501 N. Ashland avenue, where services will be held Tuesday, Sept. 12, at 2 p. m. Interment Rosehill.

PANOZZO—Theresa Costa Panozzo, Sept. 10, 1944, dearly beloved wife of John, fond mother of Joseph, Lucy, and Mrs. Mary Rice, grandmother of Joseph, Donald, and Mary Ann. Funeral Wednesday, 9 a. m., from residence, 2824 W. 36th place, to St. Joseph and St. Anne church. Interment Holy Sepulchre. Inf. Lafayette 0980.

PENLAND—James J. Penland, age 30 years, late residence, 6534 Kenwood avenue, beloved husband of Mildred, dear father of Terry G., son of Mr. and Mrs. A. Shepherd, brother of Mrs. Lorraine McGregory, Mrs. Elizabeth Treece, Mr. Noble Penland, Mrs. Agnes Funkhouser, Miss Rose and Genevieve Shepherd. Resting at funeral home, 9117 Houston avenue. Funeral Thursday, 2 p. m., at the Pentecostal Stone church, 70th street and Stewart avenue. Interment Mount Hope cemetery. Information, Regent 1670 or Saginaw 8939.

PANTERA—See Bonazzi notice.

PERETZ—Max Peretz of 6947 Sheridan road, beloved husband of Fanny, loving father of Sgt. Jacob, Morris, and Pvt. 1st Class Henry, loving grandfather of Michele. Services Monday, 3 p. m., at chapel, 3600 W. Roosevelt road.

PETROVSKY—Maria Petrovsky, nee Stransky, of 633 N. Springfield avenue, loving wife of Anthony, beloved mother of Maria Klimovitz and Anthony Jr., fond mother-in-law of Louise Klimovitz and Bernice Petrovsky, dear grandmother of Joan Delores. Funeral from chapel, 3901 W. Chicago avenue, Wednesday, Sept. 13, at 9 a. m. to SS. Cyril and Methodius church, corner of Kildare and Walton. Interment Our Lady of Sorrows.

PLUMPTON—John Plumpton, beloved husband of Sybel [nee Dupraw], brother of William of Fort William, Ont., Canada. Member of Local No. 1, Structural Iron Workers' union. Funeral at chapel, 4138 Madison street, Tuesday at 2:30 p. m. Interment Irving Park Boulevard cemetery.

POWERS—John F. Powers, late of 1046 N. Mason avenue, beloved husband of the late Margaret Farrell Powers, fond father of J. Farrell, Donald F., and Maretta Beel, brother of Edward T., Mame, and the late William, James, and Margaret O'Neil. Funeral Tuesday, Sept. 12, from funeral home, 5321 Madison street, to St. Angela's church. Interment Mount Carmel. Member of Feehan council, No. 749 and Fourth Degree La Salle General Assembly, K. of C. Austin 8020.

PRICE—Eva Lapham Price, age 69, of 1709 Ridge avenue, Sept. 10 at Evanston hospital, wife of the late Lyttleton Morgan Price, mother of Katharine Andrews Price of Evanston and Charles Morgan Price of Hubbard Woods. Funeral notice later. Please omit flowers.

REIFSCHNEIDER—Prof. G. Herbert Reifschneider, 1134 N. Harlem avenue, River Forest, beloved husband of Clara [nee Deicke], father of the late Corp. Mark. Resting at chapel, 134 S. York street, Elmhurst, Ill., until noon, Tuesday. Will lie in state at Grace Lutheran church, River Forest, corner of Bonnie Brae and Division, from 4 p. m. Tuesday to time of services, 2:30 p. m., Wednesday. Interment Green Ridge cemetery.

ROONEY—Owen Rooney, Sept. 10, of 2823 E. 76th street, husband of the late Rose Morris Rooney, father of the Hon. George A., Mrs. Rose R. Walsh, Mrs. Mary Maroney, sister Mary St. Therese, R. S. M., Joseph, and the late Owen, brother of James and the late John, Michael, Patrick, Mrs. Bridget Keenan, and Mrs. Mary Brady. Funeral Wednesday, 9 a. m., from chapel, Jeffery boulevard at 77th street, to St. Bride's church. Mass 9:30 o'clock. Interment Mount Olivet. Member of St. Patrick's court, No. 21, C. O. F., and St. Bride's Holy Name society. Sou. 8822.

ROSE—Clara Rose, beloved wife of the late Goodman, dear mother of Sol and the late Ruth. Services Tuesday, 1 p. m., at chapel, 5206 Broadway. Interment Star of West cemetery, Waldheim.

ROSEN—Barney Rosen of 940 Winona avenue, beloved husband of Lauretta [nee Adelman], fond father of Stanley, dear son of Samuel and Rebecca Rosen, loving brother of Jack, Ann Katz, and Irving. Services Tuesday, 10 a. m., at chapel, 5206 Broadway. Interment Waldheim. Family at home of Meyer Katz, 3748 Eastwood avenue.

RUFF—Joseph Ruff, beloved husband of Mary, loving father of Seaman Louis, U. S. M. S., Alex, Pvt. 1st Class Joseph, Margaret, Pvt. Ernest, William, Ann, Rose, and Frank. Resting at funeral home, 6833-35 Fullerton avenue. Funeral Tuesday, Sept. 12, at 9:30 a. m., to St. Aloysius' church. Interment St. Joseph's.

RUSHTON—Pvt. 1st Class John C. Rushton Jr., U. S. Inf., age 21, of 7463 S. Coles avenue, killed in action Aug. 19 in France, beloved son of John C. and Priscilla, nee Blackington; fond brother of Priscilla Hyman. Information, Sou. 6832.

SCHAF—Pvt. John Murray Schaf, U. S. A., killed in action in France, Aug. 6, 1944, beloved son of Mr. and Mrs. Harry Schaf. Memorial mass Thursday, Sept. 14, 9 a. m., at St. Viator's church, 4170 W. Addison street.

SCHLOTE—Margarete Schlote, wife of the late Henry, loving mother of Henry F., Mrs. Augusta Fegebank, and the late Lillie and Anna, grandmother of Herbert and Arthur, great-grandmother of Clyde and James. Resting at chapel, 3154 N. Clark street. Services Tuesday, Sept. 12, at 2 p. m., at St. James Evan. Luth. church, Fremont and Dickens avenue, where remains will lie in state from 1 to 2 p. m. Interment Concordia.

SCHMIDT—Martha A. Schmidt, nee Wiedemann, beloved wife of William, loving mother of William, Amanda Frahm, and Helen Money, grandmother of three grandchildren, sister of Alfred Wiedemann and the late Tillie Frahm and Arthur. Resting at her home, 7044 Imlay avenue, until Wednesday, 11 a. m. Services at 2 p. m. at Our Saviour church, 6035 N. Northcott avenue. Interment Eden.

SCHNAKENBERG—Henry Schnakenberg, Sept. 9, 1944, age 83, beloved husband of Elise, nee Ehlers; dear father of Fred and the late Marie Zimmerman, grandfather of Audrey Schnakenberg and the late Adele Zimmerman. Funeral Tuesday, 2 p. m., at chapel, 2742 Lincoln avenue. Interment Irving Park Boulevard cemetery.

SCHNEIDER—Gertrude Schneider, Sept. 9, 1944, of Freeport, Ill., wife of the late John Schneider, father of Dr. Philip Frederic Schneider, 1308 Judson avenue, Evanston, Ill., and the late Mrs. W. T. Rawleigh of Freeport, Ill., grandmother of James R., Seaman 3d class, U. S. N. R.; Jean Marylin, Philip Frederic Jr., and Mildred Ann Schneider. Services and interment at Freeport, Ill.

SCHUCK—George F. Schuck, beloved husband of Margaret [nee McGrath], fond father of Edward, Josephine, and Margaret Schuck. Funeral Wednesday, Sept. 13, at 9:30 a. m. from residence, 3041 Lexington street to Our Lady of Sorrows church. Burial All Saints'. Member of Holy Name society. Kedzie 2394.

SCHUMANN—Eric H. Schumann, dearly beloved husband of Anna [nee McClusky], fond father of William and Arthur, brother of Carl and Martha Reder. Resting at funeral home, 4138 W. North avenue. Funeral notice later. Information, Belmont 6812.

SHIELDS—See Maibohm notice.

SIDER—Julius M. Sider, beloved husband of the late Anna, nee Wolens; dear father of Morris, Al, Esther Schlensky, Sarah Distenfield, Rose Seltzer, Helen Crystal, and Sgt. Norman L., U. S. A., fond brother of Charles B. Services Monday, 10 a. m., in Congregation Rodfei Zedek, 54th place and Greenwood. Please omit flowers.

SILBERMAN—Leo Silberman, 1433 Sherwin avenue, suddenly, beloved husband of Lily [nee Ginsburg], fond father of Corp. Abbott, Bennett, and Samuel, son of the late George and Fannie Silberman, dear brother of Dr. Walter W. Silberman, Mrs. David E. Hirsch, and Mrs. Edmund Jacobson. Remains resting at chapel, 4225 W. Roosevelt road. Funeral Monday, Sept. 11, at 3 p. m. Interment Anshe Kanesses Israel, No. 3, Waldheim. Please omit flowers.

SIMON—Kunigunda Koestner Simon of 5217 S. Aberdeen street, beloved wife of the late Jacob, fond mother of Mrs. Ann Norvell, Hugo L., Mrs. Elizabeth Meyer, Mrs. Frances Daly, John J., Mrs. Elenore Wilson, and the late Mary, Catherine, and Martin, nine grandchildren, 10 great-grandchildren, sister of Mrs. Catherine Goeppner. Funeral from chapel, 1503 W. 51st street, Wednesday, Sept. 13, at 9 a. m. to St. Augustine church. Interment St. Mary's. Information, call Yards 4765.

SLORA—John J. Slora, beloved husband of Loretta G., nee Foster, fond father of Margaret Carlson and Maurice McKenna, brother of Ole J., Ida Fackler, and the late Arthur and Dagmar Olsen. Funeral at funeral home, 4041 W. North avenue, Tuesday, Sept. 12, at 2 p. m. Interment All Saints'. Member of Electrical union, local No. 134.

SMITH—Thomas J. Smith, beloved husband of Elizabeth M. [nee Davern], devoted father of Thomas Patrick, loving brother of Mrs. Anne Gillespie. At residence 5218 W. Monroe street. Funeral Wednesday, 9:30 a. m. to Resurrection church. Burial All Saints'. Member of Chicago Park District, P. B. A. and American Legion Chicago Police post, No. 207. Nev. 2818.

SOLOMON—Sadie Solomon, wife of Ben, dear mother of Seymour and Melvin, fond sister of Olga Wolf and Ben Klein. Funeral Tuesday, 10 a. m., at chapel, 3125 W. Roosevelt road. Interment First Hungarian cemetery, Waldheim.

SPENCER—Flight Officer Raymond W. Spencer, age 24, U. S. A. A. F., previously reported missing in action, was killed in action July 8, in France, husband of Leonore, nephew of T. J. Wallace. Information Van Buren 0796.

STEUERNAGEL—Dora R. Steuernagel, nee Wissman, dearly beloved wife of Charles J., fond mother of Harriet Beringer and Dorothy Veh, grandmother of four grandchildren, sister of Harry and Lillie Wissman of San Francisco, Cal. Services Tuesday, Sept. 12, at 2 p. m. at funeral home, 5622-24 Irving Park road. Interment Acacia Park cemetery. Member of Sincerity chapter, No. 815, O. E. S. Information, Pensacola 9000.

STEWART—Chester J. Stewart, suddenly, 1443 Wicke avenue, Des Plaines, Ill., beloved husband of Rose, dear father of Isabelle Glenney of San Antonio, Tex., one grandson, brother of May Petersen. Resting at home for funerals, Lee at Perry street, where services will be held Tuesday at 2 p. m. Interment Rosehill. Member of Oriental lodge, No. 33, A. F. & A. M.

STRUCK—Ellen Struck, Sept. 9, beloved mother of Arthur and Louis Struck, sister of Elizabeth Coyle. Funeral Tuesday at 9 a. m. from chapel, 4225 Sheridan road, to St. Mary of the Lake church. Interment Calvary.

SUTOR—Charles B. Sutor Jr., at Bovey, Minn., son of Lucille and Charles B. Sutor, brother of Mrs. John S. Parsons. Friends may call at chapel, 720 Lake street, Oak Park, after noon Tuesday. Services Wednesday, 2 p. m., at Christ Episcopal church, Franklin and Lake, River Forest. Interment Forest Home. Please omit flowers.

TORPY—Nellie O'Brien Torpy, late of 7815 Kingston avenue, beloved wife of the late Michael Torpy, sister of Mary O'Brien, aunt of Lt. Robert J. Christie, U. S. N. Funeral Tuesday, 9 a. m. from chapel, 2743 E. 79th street, to St. Bride's church. Solemn requiem mass 9:30. Interment Holy Sepulchre.

TOUHY—Robert J. Touhy, Sept. 9, of 1633 Wallen avenue, husband of the late Hattie L., father of Mrs. Gertrude Daugherty and Mrs. Pearl Clow, grandfather of Mrs. Evelyn Aichele, Millicent, and Joyce Clow. Services 2 p. m. Tuesday at chapel, 3415 N. Clark street. Interment Rosehill.

TRAPTOW—Minnie Traptow of 5651 S. Justine street, dearly beloved wife of the late Rheinhardt, devoted sister of Joseph Rambert and Mrs. Christina Heisler. Resting at chapel, 5652 S. Ashland avenue, until Wednesday noon. Services at 2 p. m. at Peace Memorial church, 78th and Laflin streets. Interment Beverly cemetery. Republic 0078.

VAN CLEAVE—George W. Van Cleave of 6828 N. Hamilton avenue, Sept. 10, 1944, beloved husband of Winnie, fond father of Claudine Mason of Evanston, and Leon F. of Beloit, Wis., brother of Anna Goff of Crawfordsville, Ind., Henry T. of Lawrence, Ind., and Emma Moore, Waynetown, Ind. At chapel 5501 N. Ashland avenue, where services will be held Tuesday, Sept. 12, at 4 p. m. Interment Wingate, Ind.

VODNANSKY—Valentina Krejci Vodnansky, late of 2731 S. Millard av., loving mother of Louis J. Krejci, Bessie Clear, and the late Elizabeth Dusak. Funeral Tuesday, 1:30 p. m., at chapel, 2534 S. Pulaski rd. Interment Bohemian National cemetery. Lawndale 3972.

WAGSTAD—Nels Wagstad, Sept. 9, 1944, beloved husband of Charlotte, nee Sunde; dear father of Ruth Goff, fond brother of Julia Wagstad of Kopervik, Norway. Member of Chicago Norske club. Service Wednesday, 2:30 p. m., at First Lutheran church, St. Louis and Fullerton avenues. At rest at funeral chapel, 4338-40 Fullerton avenue, until 10 a. m. Wednesday. Interment Acacia Park cemetery.

WASHBURN—Lt. William F. Washburn, U. S. A. A. F., Sept. 8, 1944, at Bruning field, Neb., formerly of Evanston, Ill., husband of Vicky McClure Washburn, son of Mrs. Myra C. Washburn, brother of Sgt. John C. Washburn, U. S. A. A. F. Service, 4:30 p. m., Tuesday, at chapel, 1567 Maple avenue, Evanston. Burial private.

WELSH—George N. Welsh, beloved husband of Elenore, fond son of Nathaniel and Saddie, beloved father of George Jr. and Gloria. Funeral at chapel, 5247-53 Fullerton, Wednesday, 2 p. m. Burial Irving Park cemetery. Member of Illinois Bar Assn., Medinah Shrine, Consistory, Humboldt Park commandery, Lodge No. 813, Billy Caldwell post, No. 806, American Legion. Berk. 6400.

WILLIAMS—Anna G. Williams of 3022 S. Normal avenue, beloved wife of the late Joseph Moss, dear sister of George Williams. Funeral Wednesday, 2 p. m., from chapel, 712 W. 31st street. Burial Mount Hope cemetery. Inf., Vict. 1158.

NEWS OF FINANCE AND COMMERCE

ASSAIL CHANGE IN MANAGEMENT OF C. & E. I. ROAD

Viewed as Proof of Jones' Influence.

BY PHILIP HAMPSON.

Election of Holly Stover as president of the Chicago and Eastern Illinois railroad, reportedly thru the influence of Chairman Jesse Jones of the Reconstruction Finance corporation, was the subject of sharp criticism yesterday by stockholders and shippers using the road. Directors on Friday made Stover, widely known Washington, D. C., coal man, president and elevated Charles O'Neal from president to chairman of the board.

Jesse Jones.

Before leaving on a business trip to New York on Saturday, John L. Markham, Chicago coal and oil operator, said the board's action had stopped his recent efforts to block the appointment. However, he expects to enlist support from stockholders for a fight on the matter at the next annual meeting, which will be in May, 1945.

Hold Jones Influenced Election.

Markham, who holds 3,300 shares of C. & E. I. preferred and common stock and $95,000 of income bonds, declared that Stover's appointment was brought about by Jones' influence. Others conversant with the road's affairs said that Jones used his influence on behalf of Stover. Spokesman for the C. & E. I. management have denied that Jones intruded in the road's affairs.

The RFC holds approximately 10 million dollars of the C. & E. I.'s bonds, the investment having been made when the road was in financial difficulties. Stover is said to be a close friend of the RFC chairman.

In launching his attack on the Stover appointment, Markham declared that he had nothing against Stover but he believed that the president of the C. & E. I. should be a man having broad practical railroad operating experience in the area served by the line. He favored retention of the present management, at least until the May annual meeting. He urged that if the board decided to choose some one else it pick a practical railroad man.

Ran Seized Peoria Road.

Stover's business career for the greater part has been in the sales end of the coal business, an activity in which he is reputed to have been successful. He is listed as a vice president of the Gulf, Mobile and Ohio railroad, which has its headquarters in Mobile, Ala., altho he has resided in Washington for many years. In January, 1943, Stover was made federal manager of the Toledo, Peoria and Western railroad which the government seized from George P. McNear Jr. after labor troubles.

Markham backed the O'Neal management of the C. & E. I. in a proxie battle last spring in which V. V. Boatner, a director, sought to gain control of the road. In that fight Boatner charged repeatedly that Jesse Jones had "improperly used his influence" on the conduct of the road's affairs.

Boatner brought his charges to the senate and after extended hearings a senate interstate commerce subcommittee headed by Sen. Johnson [D., Col.] said there was no basis for the allegation. Boatner later asked that the Johnson report be set aside and that the entire senate interstate commerce committee investigate his charges.

Assailed by Hoosier Group.

In the C. & E. I. proxy fight Markham brought in about 27,000 votes in favor of the management.

Backing up Markham's efforts either to retain the present management or to get a practical railroad man were eight prominent Evansville, Ind., shippers and manufacturers. The Evansville men in a joint statement said they had a wide interest in the road and wanted to see it in the hands of good management. Markham said that he has the support of Terre Haute coal interests with mines in the C. & E. I. territory.

One important C. & E. I. shipper declared that the Stover appointment was evidence of how RFC political influence can be extended into private business operation. He said that by appointing his own men to key business positions the RFC chairman is in a position to dictate the policies of private businesses to the advantage of the administration. He also declared that the Stover appointment had vindicated Boatner's charges that the C. & E. I. has been subjected to Jones' influence.

Closing Prices of 30 Leading Stocks

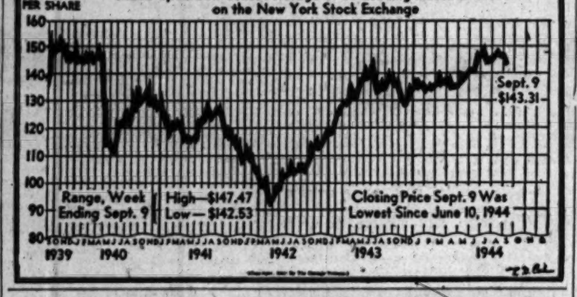

Hits Maverick Plans for Big War Plants

The proposal of Maury Maverick, director of the Smaller War Plants corporation, to sell the larger government owned war plants to private groups for conversion after the war into small units as "industrial apartment houses" sounds good in theory, but would be uneconomical in practice, a Chicago business man closely identified with manufacturing said yesterday.

The cost of conversion; availability of distribution and loading facilities; heating, ventilation, and lighting problems, and numerous other factors must be considered when planning such an enterprise, the business man explained.

Exact Floor Space Sought.

One of the chief obstacles would be the filling of the individual small manufacturer's needs in carrying out such a project, he said. He explained that when a producer seeks space for his business operations he is interested primarily in a building or floor space that will fill his exact needs, and that he also will have an eye on additional space available in the future to take care of expansion.

In the "apartment house" type of industrial building, he probably would have difficulty in obtaining the right size space, and would be unable to plan for expansion.

"A producer does not mind carrying an additional land value, but not additional building value, which is much more costly, in the expectation of future expansion," he explained.

Community Need a Factor.

An important factor is the need of the community for such industry; whether it could support the additional industrial capacity. He gave an example of this type of planning in one middle west community, where the present war plant space is equal to the other industrial space used by the community's industry in peace time.

One industrialist had an idea to make two floors of the present single story, high ceilinged war plant, doubling the building's floor space, which would mean tripling the space available to industry in the community. This certainly would be a most uneconomical peace time venture in a community with a small labor force, the business man explained.

"Unless there is a business boom after the war there will not be a demand for 'second hand' buildings," he asserted. "Manufacturers will need custom built buildings with their attendant economies."

Conveniences Draw Interest.

Another thing the wise producer will be interested in is distribution service and warehousing, which may not be available in the case of a made-over big war plant on a branch railroad line.

"Unless the conversion of the big war plants can be done economically to fit a customer's needs it is better to write the plants off as costs of war," he said. "The main considerations must be the availability of raw materials, the labor market, and nearness to the consuming public."

FAIR EARNINGS CUT BY TAXES AS SALES INCREASE

Sales of The Fair, Chicago department store, increased 1.4 per cent in the 26 weeks from Jan. 31 to July 29 compared with last year, but profit for the period was lower, Hector Suyker, president, reported yesterday. He said sales totaled $10,588,722 against $10,439,591 in the corresponding 1943 period.

Net income for the period was $138,086 against $222,550 a year earlier. Provision for federal income and excess profits taxes was increased to $576,905 from $466,134 a year ago. In both periods the company set aside a reserve of $150,000 for possible post-war readjustments.

After a refund of $7,784,050 to the government as the result of renegotiation proceedings, the Midvale company, 61.45 per cent owned subsidiary of the Baldwin Locomotive Works, earned $2,475,843 in 1943, equal to $4.12 a share of capital stock, the company's annual report said. Net income in 1942 was $2,582,941, or $4.30 a share.

Investors' Guide

If you wish information about investments or insurance, write to The Tribune Investors' Guide. Inclose stamped, self-addressed envelope for reply. Answers of public interest are published, but inquirers' names are never revealed. Please do not ask for information on more than one company in each letter. Answers to inquiries are based on information which The Tribune believes reliable, fair, and unprejudiced, but The Tribune assumes no responsibility therefor.

Monday, Sept. 11, 1944.

[Copyright: 1944: By The Chicago Tribune.]

FINNISH NICKEL HOLDING.

How large is the International Nickel company's investment in Finland and what is its present status? —I. A.

International Nickel Company of Canada up to the end of 1939 had spent $6,723,908 thru a subsidiary in developing a nickel mine in the Petsamo area of northern Finland and in constructing a hydroelectric power plant and smelter in connection with the project. The plans calling for start of production by the autumn of 1940 were interrupted by the outbreak of the Russian-Finnish war.

The company withdrew its American and Canadian employes from Finland at that time. A reserve for the full amount of the investment in that country was set up in the company's balance sheet.

Whether International Nickel's subsidiary will be able to resume development of the property and operate it as originally planned is not clear. The possibilities in this connection may be affected by the outcome of the peace negotiations between Finland and Russia.

FOREMEN VOTE FOR STRIKE IN 14 MORE MINES

Charleston, W. V., Sept. 10 (AP).—Mine supervisors at 14 additional West Virginia soft coal mines voted today to strike immediately, boosting to more than 10,000 the number of idle at 31 mines because of demands for recognition of their union.

The latest strikes, concentrated in Raleigh and Wyoming counties in West Virginia, followed a meeting of foremen at Beckley, where John McAlpine, president of the bosses' union, declared that the men would remain idle until they either received a contract from the operators or until the mines were seized by the government.

Seventeen other mines in West Virginia had previously struck as a result of efforts by the United Clerical, Technical and Supervisory Employes' union, a branch of the United Mine Workers, to gain recognition.

Budd Mfg. Calls Preferred Stock for Payment Oct. 14

Edward G. Budd Manufacturing company yesterday announced the calling of all preferred stock of the series of 1923 and 1925 for redemption at $110 and accrued dividends to and including Oct. 14, 1944, amounting to $97.70 a share. Redemption will be made at the Girard Trust company, Philadelphia.

International

MINERALS & CHEMICAL CORPORATION

General Offices
20 North Wacker Drive • Chicago

★

On September 7, 1944, the Board of Directors declared a dividend of one dollar ($1.00) per share on the 4% Cumulative Preferred Stock, payable September 30, 1944, to stockholders of record at the close of business September 22, 1944. Checks will be mailed.

ROBERT P. RESCH, Vice President and Treasurer

★

MINING AND MANUFACTURING
PHOSPHATE • POTASH • FERTILIZER • CHEMICALS

U. S. DEATH TAX MAKES BIG CUT IN KNOX ESTATE

About $700,000 Goes to Government.

Death taxes will take about $700,000 of the 2 million dollar estate left by Frank Knox, publisher of the Chicago Daily News, it was reported yesterday. Executors of the estate are conducting negotiations for the sale of the estate's holding in the Daily News.

An inventory of the assets has not been made public, but it is indicated that the estate consists almost entirely of the interest in the newspaper.

Held Voting Control.

At the time of his death Knox owned 149,941 shares of common stock in the publishing company which has 400,000 common shares outstanding. His direct holdings were 5,301 shares, the remainder represented by a 64 per cent ownership of the Daneco corporation, a holding company which owned 226,000 shares of Daily News common stock. By controling Daneco the publisher voted 51 per cent of the stock of the publishing company.

At currently quoted prices the Daily News stock owned by Daneco has an indicated value of $3,164,000. The Knox estate's 64 per cent interest is worth about 2 million dollars on this basis.

Altho the executors have confered with a number of prospective purchasers it is reported that there is little likelihood of an early sale of the Knox holdings. The federal estate tax, which constitutes most of the death taxes, is payable within 15 months of death. In hardship cases the internal revenue commissioner can grant an extension of time within which to pay the tax. In this event the estate is obligated to pay interest to the government on the unpaid balance.

Tries to Form Syndicate.

Adlai Stevenson, a Chicago attorney, is reported to be trying to organize a syndicate to purchase the Knox holdings. Stevenson was an assistant to Knox while the latter was secretary of the navy. The Stevenson family controls the Bloomington [Ill.] Pantagraph. Stevenson is said to be seeking syndicate subscriptions in units of $100,000.

Earlier this summer the Scripps-Howard interests and John S. Knight, publisher of newspapers in Detroit and Akron, O., were mentioned as possible purchasers. Both have indicated, however, that they are not considering bidding on the property. More recently the names of George F. Getz and Philip K. Wrigley have figured in the discussions. Getz, who is Wrigley's brother-in-law, is said to be interested, but is not believed to have made a bid.

Tax Rates Are a Factor.

Present corporation tax rates are an important element in the Daily News situation. Taxes on corporation earnings were only a fraction of their present rates when Knox purchased control of the property in 1931. As a result he was able to pay a substantial part of the purchase price out of earnings of the publishing company. Earnings for this purpose would be available to a very limited degree under present tax rates.

Under the Knox will the entire estate was left to his widow, Annie Reid Knox. She is one of three executors, the others being Laird Bell, the publisher's attorney, and Holman D. Pettibone, president of the Chicago Title and Trust company.

People and Events

A. H. Meyer, manager of the midland sales district of General Electric company, yesterday announced that Philip C. Sowersby had become sales promotion manager for the company's lamp department in Chicago. Sowersby formerly was lighting sales engineer for General Electric in Detroit.

Ralph S. Damon, vice president and general manager of American Airlines, will address the aviation insurance committee of the American Bar association tomorrow in the Medinah club.

Kol-Master corporation, producer of stokers, announced that R. E. Bressler, former vice president and chief engineer, had been elected president to succeed the late Joseph F. Reed. Henry G. Wickham was named vice president and Joseph C. Reed, secretary.

Myron R. Hilb has been promoted to assistant vice president of W. A. Alexander & Co., insurance firm.

Shearson, Hammill & Co., member of leading security and commodity exchanges, announced that Kenneth F. Dietz is associated with the New York office as special research analyst. Dietz formerly was acting head of E. F. Hutton & Co.'s research department.

Ward R. Schafer has been appointed general sales manager of Edison General Electric Appliance company.

Twin City Tax Plan Termed More Realistic

The Twin Cities post-war tax plan, which proposes reduced federal levies on individual income, relatively high corporate income taxes, and an alternate 5 per cent sales tax, is more realistic and equitable than the Ruml plan, John L. Connolly, secretary and general counsel of the Minnesota Mining and Manufacturing company, yesterday told the tax committee of the American Bar association in the Drake hotel.

Points Out Difference.

One of the authors of the Twin Cities plan, Connolly said the chief difference between that proposal and that advanced by Beardsley Ruml, treasurer of R. H. Macy & Co., is that the Twin Cities program calls for the reduction of individual income tax rates and continuation of current normal and surtax rates on corporations up to 40 per cent, while the Ruml plan would abolish all corporate taxes except a 5 per cent franchise tax.

"Ruml estimates 1 billion dollars of revenue will be obtained a year from the corporation tax, while the Twin Cities plan estimates a 5 billion dollar yield from this source," Connolly said. "Both plans suggest individual tax rates. The Twin City plan proposes to raise from individual taxes a maximum of 7.8 billion dollars, while the Ruml plan estimates this source will yield 13 billion dollars annually.

Questions Income Estimate.

"Even allowing for the fact that Ruml's estimate of the national income in the post-war period is 140 billion dollars while the Twin Cities plan uses 120 billion dollars as its basis, there is doubt in my mind that the individual income tax rates proposed by Ruml will produce the estimated 13 billion dollars."

Connally said treasury department estimates show that it would require the present all-time high individual income tax rates, exclusive of the new 3 per cent normal tax, rather than Ruml's proposed rates, which are much lower, to produce 13 billion on a national income of 140 billion.

Spiegel Sales in August Top 1943 by 26 Per Cent

Spiegel, Inc., yesterday reported net sales for August were $3,061,610, an increase of 26 per cent over year ago August sales of $2,421,623.

30,000 VEHICLES PUT ON SALE FOR ARMY BY SURPLUS OFFICE

Washington, D. C., Sept. 10 (AP).—Plans for immediate disposal thru regular sales channels of 30,000 assorted surplus army vehicles were announced today by the treasury department office of surplus property.

The lot consists of approximately 2,000 passenger cars, 9,000 motorcycles, and 19,000 trucks, the latter including command cars, pickup trucks, weapon carriers, dump and cargo, station wagons, and ambulances.

Lee W. Moran, director of the office's automotive division, said essential users such as farmers, produce haulers, and others who need the used vehicles should apply to their county AAA farm transportation committee, or regional offices of the WPB, petroleum administrator for war, or the office of defense transportation which are authorized to issue certificates up to the number of vehicles available.

Sales must be negotiated thru dealers, the department explained, but holders of certificates may accompany their dealer to army camps to inspect the vehicle they wish to buy. Applications will be handled in the order received from essential users.

Maverick Urges Small Plant Conversion Early

Washington, D. C., Sept. 10 (AP).—Small plants should be allowed to reconvert promptly to civilian production as war orders are finished or terminated, without waiting for large plants to complete their orders, Maury Maverick, chairman of the Smaller War Plants corporation, said today in a bi-monthly report to congress. He said small plants "could not withstand a period of enforced idleness, and many would face bankruptcy."

Chicago Union Station Company

First Mortgage 2¼% Bonds

Due 1963

Price 101½ to yield approximately 2.77%

We recommend these high-grade obligations, part of an issue of $37,800,000 of which we were one of the principal underwriters. Issue subject to approval of Interstate Commerce Commission. Circular is available on request.

A. G. Becker & Co.

INCORPORATED

120 South La Salle Street

Investment Banking for over Fifty Years

NOTICE APT. OWNERS

Will sell new Frigidaire Refrigerator in original crate to party furnishing information that will result in the rental of a furnished bedroom apartment to responsible couple. Phone Div. 5000, Ex. 108.

"WHITER THAN WHITE" PAINTED HOUSE EXTERIORS

WRITE OR PHONE
ESTIMATOR WILL CALL
Modern Home Improvement Co.
(Specialists in white houses)
5009 Sheridan Road Lon. 0632

PERSONAL LOANS

LOWER MONTHLY PAYMENTS LOWER TOTAL CHARGES

Learn how you can SAVE enough on a $150 Loan for one year to buy a $25 War Bond!

For a 12 mo $100 LOAN — At Usual Small Loan Rate, You Pay $20.84; At Merchandise Bank You Pay Only 8.00; YOU SAVE $12.84

For a 12 mo $200 LOAN — At Usual Small Loan Rate, You Pay $39.52; At Merchandise Bank You Pay Only 16.00; YOU SAVE $23.52

Why Pay more THAN THIS LOW COST?

*Savings shown apply to "signature only" loans repaid in 12 monthly installments, cost to be deducted in advance. You can save even more if you borrow with one co-maker. In either case, you save at least half of usual and lawful Small Loan Charges.

IF—for borrowing $100 you've had to repay 12 payments of $10.07 each—that amounts to $120.84—which is $20.84 *more* than you borrowed. And $20.84, therefore, is what *that* loan cost you.

That same amount, $100, at Merchandise Bank would cost you only $8.00—*on your signature only*. It would cost you only $5.50—with one co-maker. So—here you would save at least $12.84—or as much as $15.34—depending on which plan you borrow.

Money In Your Pocket

What you save, in either case, is money in *your* pocket. It amounts to nearly as much as two payments on your loan. That's the difference between usual small loan charges and Merchandise Bank's extremely low rates.

If you need a loan, or want to *reduce present borrowing costs*, get in touch with Merchandise Bank. There's no need to take time off your job. Simply phone Whitehall 4500, or write, and everything can be quickly and confidentially arranged.

MERCHANDISE NATIONAL BANK
Personal-Auto Loan Dept., 2nd Floor, Merchandise Mart — Whitehall 4500

AMERICAN LOCOMOTIVE COMPANY

30 Church Street — Alco — New York 8, N. Y.

PREFERRED DIVIDEND NO. 145
COMMON DIVIDEND NO. 74

Dividends of one dollar seventy five cents ($1.75) per share on the Preferred Stock and of twenty five cents (25¢) per share on the Common Stock of this Company have been declared payable October 1, 1944, to holders of record at the close of business on September 15, 1944.

Transfer books will not be closed. Dividend checks will be mailed by the Bankers Trust Company on September 30, 1944.

August 24, 1944 — CARL A. SUNDBERG, *Secretary*

CROSSWORD PUZZLE

ACROSS

1. Fundamental
6. Impresses
10. Too bad!
14. Saw
15. Converse
16. Rounded projection
17. Memoranda
18. Engage
19. Dangle
20. Arabian cloth
21. Lock of hair
23. Inn
24. Furnish
26. Viper
27. Play with
28. Fabric
30. Amend
32. Candlenut tree
35. Characteristic
38. Bump
39. Harvest
40. Worker
43. Help
45. Personal history
46. Walk
48. Egg-shape
49. Politically successful
50. Hebrew measure
51. Be obligated
52. Beverage
53. Organ
55. Melt
59. Burn
62. Hindu queen
64. Yale student
65. Gasp
66. Residence
67. Pertaining to the pope
69. Stake
70. Adam's son
71. Wrathy
72. Bring up
73. Bare
74. Worries

DOWN

1. Flat
2. Baked clay
3. The devil
4. Seniority
5. For fear that
6. Hurts
7. Speech without voice
8. Organs
9. Saints [Abbr.]
10. Metal mixture
11. Plunder
12. Competent
13. Vend
22. Knock
23. Torrid
25. Hammer
27. Occasion
29. Greek letter
31. Obstruct
32. Solo
33. Third year salmon
34. Part of a church
35. Gold coast language
36. Check
37. Boats
39. Crave
41. Call
42. Bind
44. Cut
47. Visionary
50. Ancient
51. Metallic substance
52. Change
54. Anoint
56. The liver
57. Winged
58. Tricks
59. Box
60. Stick
61. Brazilian Indian
62. Garment
63. Colossal
66. Pork
68. Goddess of vengeance

Puzzle of Saturday, Sept. 9, Solved.

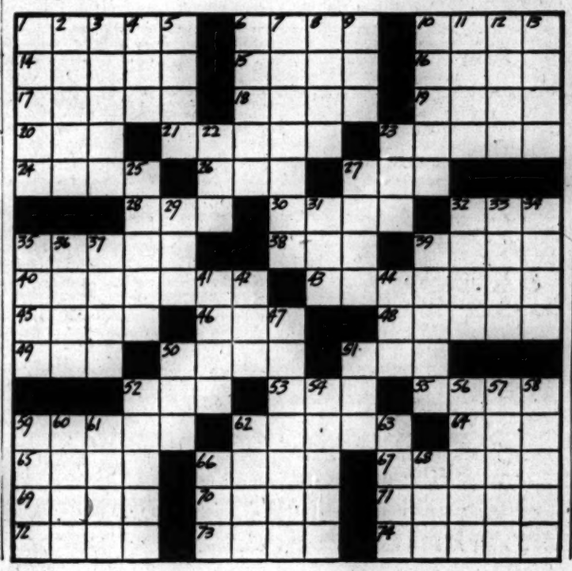

WANT AD INDEX

	Page	Col.
Apartments—To Rent	2	1
Automobiles—		
Automobiles For Sale	26	1
Auto Repairing, Equip.	26	5
Auto and House Trailers	26	6
Autos to Rent	26	6
Loans	26	7
Trucks, Trail'rs, Tractor	26	7
Wanted	26	8
Aviation	27	8
Board and Lodging—(See to Rent—Rms., Rm. and Board)	24	1
Boats, Yachts, Etc.	27	1
Building Materials	26	7
Heating, Plumbing Equip.	26	7
Business Opportunities	27	1
Business Service	27	1
Distributors	27	1
Manufacturing	27	1
Partnerships and Investments	27	1
Wanted	27	1
Business Personals	24	8
Business Directory	27	8
Cameras, Optical Goods	25	8
Cemeteries	25	8
Clothing, Furs Etc.	25	8
Collections	25	8
Dancing Schools	26	8
Death Notices	24	2
Dogs, Pets and Equip.	25	2
Dress'g, Millinery Schs.	26	2
Employment Agencies—Men	27	2
Employment Service—Men	27	2
Employment Agencies—Women	27	2
Employment Service—Women	27	2
Financial	26	8
Help Wanted—Men	28	1
Help Wanted—Women	28	1
Help Wanted—Women	29	1
Horses, Harness, and Wagons	25	3
Hotels and Apartment Hotels	25	3
Home Furnishings; Furniture	26	1
Home Furnishings Wanted	26	2
Household Appliances	26	2
Hunting Land and Privileges	25	3
Instruction	25	3
Jewelry, Diamonds, Old Gold	25	3
Legal Notices	24	2
Loans—Personal and Business	24	2
Lost and Found	24	2
Machinery and Equipment	26	8
Wanted	26	8
Miscellaneous—		
For Sale	29	8
Wanted	29	8
Monuments, Mausoleums	25	3
Mortgages [See Real Estate (Loans)]	25	3
Motorcycles and Bicycles	26	8
Moving and Storage—		
[See Business Directory]	27	8
Musical and Dramatic	25	3
Musical Instruments	25	3
Office Furniture and Devices	27	1
Painting and Decorating—		
[See Business Directory]	27	8
Personal	24	1
Pianos [See Musical Instruments]	25	3
Radios, Supplies, Service	25	3
Real Estate—		
Apartment Buildings	25	3
Business Property	25	3
Houses	25	3
Farm Lands	25	3
For Exchange	25	3
Industrial Properties	25	3
Loans, Mortgages	25	3
Resort Properties	25	3
Suburban	25	3
Vacant	25	3
Wanted	25	3
Sewing Machines		
[See Household Appliances]	26	2
Situations Wanted	29	2
Store and Bar Fixtures	27	1
To Rent—		
Apartments	25	1
Apartments, Rooms to Share	25	1
Furnished Apartments	25	1
Housekeeping Rooms	25	1
Houses [City and Suburban]	25	1
Industrial Properties		
[See Real Estate]	25	3
Miscellaneous	25	3
Resort Properties	25	3
Rooms—Room and Board	25	1
Stores, Offices, Shops	25	1
Travel	24	1
Trade Schools—Men	29	1
Trade Schools—Women	29	1
Typewriters and Supplies		
[See Office Furniture & Devices]	27	2
Undertakers	23	3
Wanted —To Rent—		
Apartments	25	2
Houses	25	2
Industrial Properties		
[See Real Estate]	25	2
Miscellaneous	25	2
Rooms	25	2

DRAFTSMEN

For design and layout work on tools, jigs and fixtures. Permanent position for men of ability and experience.

J. P. SEEBURG CORP.
852 Blackhawk Street

COPYWRITER
ADVERTISING MAN

Preferably experienced on Technical Products. In reply give age, education, experience.

ADDRESS K A 122, TRIBUNE

PACKAGING

Mail order house with retail interests wants man or woman able to design and specify package requirements with knowledge of sources. Specific experience desirable. Post-war future. Draft deferred or over 38. State qualifications in full and salary desired.

ADDRESS K A 122, TRIBUNE

JUNIOR INDUSTRIAL ENGINEER

Young man with eight years of metal manufacturing background, including planning, design, and supervision, desires a supervisory position with some new or small concern possessing a modern foresighted management. Salary no object.

ADDRESS B G 102, TRIBUNE

COAL BUSINESS FOR SALE

Established coal business centrally located in Chicago. Completely equipped rail yard with electric, self-propelled conveyors, car-unloaders. Scales, trucks, and all other equipment. Stock of 3,500 tons of coal in yards.

ADDRESS K A 110, TRIBUNE

WOMAN CAFETERIA MANAGER for Loop Bank

Permanent position; pension; free life insurance. Give experience, education, age, salary expected.

ADDRESS K A 145, TRIBUNE

FOREMAN
Screw Machine Department

Must be thoroughly experienced in supervising all phases of large department of Brown & Sharpe's, with complete knowledge of cam design and layout. Permanent position.

ADDRESS K A 143, TRIBUNE

BUILDING MATERIALS

Will be a top post-war field. Nationally known firm offers liberal commission arrangement to hard-hitting, aggressive salesman.

ADDRESS K A 124, TRIBUNE

Wanted Accountant

Young man, with knowledge mach. accounting, office routines, payroll records, costs, controls; able to handle details without supervision; assist. comptroller.

ADDRESS A B 211, TRIBUNE

MACHINISTS

If you are looking for a permanent post-war position, we are in need of several first-class machinists with model making or equivalent experience. New enlarged quarters in modern building. See Mr. Olsen or call Victory 3301.

ARMOUR RESEARCH FOUNDATION
3413 S. Federal Street, Chicago 16, Ill.

MECHANICAL ENGINEERS

with experience designing constant speed devices (experience on phonograph turntable devices highly desirable). Wanted by nationally-known mfr. radio-radar parts and equipment. Now war production. Myriad postwar possibilities. Salary dependent on ability.

ADDRESS A B 74, TRIBUNE
or call Whitehall 7530, Ext. 108

LOST AND FOUND

Bracelet lost—Ruby and rhinestone; flexible; keepsake; reward. Berwyn 3652-J evenings.

Bracelet lost—Silver; Rosemarie and Bill; loop, Sat.; rew. Sta. 5111 [10-5-30] Cra. 0839.

Brief case lost—Black, in taxi cab, Howard-st. Friday night; reward. University 8500 Ass. 701.

Dia. ring, lady's, lost—3 stone in plat. ring. Nr. No. Rew. Sup. 8344, Ran. 4150.

Dog lost—Female; black and white; long hair, blue eyes; vicinity 75th and Champlain; $5 reward. Vin. 5979.

Dog lost—Black Boston bull; male; blind eye; vic. 59th-Albany; lib. rew. Hem. 4286.

Folder lost—With draft card, driver's lic., city and state lic., B coupons, etc. Nor. 8895 before noon, reward.

Glasses lost—Girl's plastic rim; tan leatherette case; rew. Rog. 7786.

Grip lost—Containing bank deposits and some currency; liberal reward. Krema Trucking Co., 618 W. Elm. Whi. 2440.

Handbag lost — Saturday, Loyola-av. cont. rosary, ration books, and money; rewards. Rogers Park 2009.

Jumpers lost— Twin plaid; size 16; in box; loop, dept. store; rew. Wel. 7645.

Lapel watch lost—Gold Crawford with garnets, graduation gift, vic. 59th and Woodlawn; reward. Hyde Park 10385.

Purse lost—White plastic, vic. Jackson and Central. Reward. Call Aus. 1240.

Purse lost—Navy blue leather; keys, glasses, etc. E. 71st, Rew. Hyd. 0106.

Ring lost—Gent's gold band, black oval stone with crab's design engr. Sentiment, val. only. Rew. Sup. 4835.

Ring lost—Service man's air corps ring; vic. State-Lake; reasonable reward. Euclid 3647R. Call 4:30 p. m.

Rhinestone bracelet lost—Walton, nr. Mich.; Sept. 5 Reward. A. Eckhardt, 411 Fullerton.

Teeth, upper plate lost—Sunday a. m. Reward. State 4041.

Wristwatch lost—Lady's white gold diamond, vic. Lawrence-Kedzie and Milwaukee-av. Reward. Pen. 3021.

Wristwatch lost—Lady's Walton, gold, black band; reward. Dorchester 3391.

Wristwatch lost—Lady's, oblong, gold, with band, 2 dia.; reward. Kel. 0026.

Wristwatch lost—Gold Rima 17 jewel; loop theater; reward. Riverside 8544.

LIBERAL REWARD will be paid for return of jewelry and watches, property of and in custody of United Jewelers, Inc., 1661 W. Chicago-av. Loss occurred Aug. 30th to 31st, 1944. Call Mr. Baker, Wabash 6400.

$50 lost—In Randolph L. C. station; Fri. 5:00 p. m.; rew. Homewood 445.

PERSONAL

Partnership of Parson Donzelli and Ambroe Pizzotti is dissolved on this date—Not responsible for debts contracted by any one but myself.

Ambrose Pizzotti, 3451 W. Walnut.

George Budka, an inmate of the Minnesota State Penitentiary, Prontiac Branch, is filing a Petition for Executive Clemency to the October, 1944 Pardon Board meeting.

Have bought Eleanor's Restaurant, 1109 Wilson—Not responsible for debts contracted by any one but myself. Geo. Dulias, 1109 Wilson-av.

Have sold business known as "Cicero Cellar." Responsible for own debts only. L. L. P. and Fred J. Karas, 2418 S. 52d-av., Cicero.

Have purchased grocery store at 4833 S. Spaulding; not resp. for debts contracted by any one but ourselves.

Mr. and Mrs. Peter Piotrowski.

Only responsible for my own debts. Peter Sagel, M. M. 2/C U. S. C. G., formerly of 2343 Roscoe-st., Chicago, Ill.

Not responsible for debts contracted by anyone other than myself. Timothy McCarthy, 6337 S. Morgan.

Anyone knowing the whereabouts of Chas. Shell, form. of 3203 W. Washington, call Acme Landscape, Wel. 1185.

Not responsible for debts unless contracted by myself. R. A. Turner, 7245 S. Paulina.

Not responsible for any debts unless contracted by myself. Harold D. Omena, M.D., 1211 Independence-blvd.

Not responsible for any debts contracted by any one other than myself—John Bobeck, 7159 S. Yale-av.

Mrs. Betty Weller—Call for goods left at 4642 N. Hermitage in 10 days or same will be sold. Mrs. M. Chapman.

Responsible for my own debts only. Walter Boyko, 2308 S. Sacramento-av.

Resp. for my own debts only. Winfield B. Toosley, 7648 S. Maplewood-av.

If Jean does not arrive within week to claim bicycle it will be sold.

P. B. PLEASE COME HOME. WIFE IS ILL: MOTHER.

Responsible for my own debts only. Henry Resnowski, 1436 N. Leaweth.

RADIOS, SUPPLIES, AND SERVICE

Wanted for cash—Comb. phono-recording machine; table or console type; may be radio comb. Must make 16 class 12 in. recordings. Ph. Sunday Lin. 6288; weekdays Har. 4024, Mr. Urbain.

We buy midget radios, combinations, and phonographs in any condition; highest prices paid. Arm. 9628. 10 a. m.-8 p. m.

WANTED—CONSOLES, COMBINATION TABLE MODELS. CALL HAYMARKET 3020. OPEN SUNDAY.

$1 EXPERT SERVICE ON RADIOS AND PHONOS. ALL WORK DONE IN HOME. DOR. 8206 OR PAL. 4166.

RCA comb. radio — Autom. record changer; beau. cabinet. Liv. 0911.

$1 RADIO SERVICE—WORK GUAR. 1444 Wilson. Lon. 2651 or Arg. 7748.

R. C. A. Victor—Television and FM Attach.; 10 tube; $110. 2687 S. Kolin. SMALL RADIO.

F. MARTIN, 5217 LANGLEY.

RADIO SERVICE—Unconditional year. Prompt service in your home. Mah. 2946

BUSINESS PERSONALS

MISSING PERSONS LOCATED $10. Anywhere in U. S. Northwest Record Service, 140 N. Dearborn, Ran. 7300.

The Salvation Army needs your newspapers, magazines, furniture, cast off clothing and misc. LIN. 1102.

Oil perm. $4, mach. less $3. cold w. $10. Crystal, 5 S. Wabash, R. 220. Dea. 1872.

TRAVEL

WEST—FREE MLS. FREE PILLOWS.
EAST—FREE PILLOWS, NO MEALS.

	O. W.	R. T.
LOS ANGELES	$34.85	$58.40
San Francisco	38.50	59.50
St. Louis	3.95	5.95
Dallas	13.20	22.45
Oklahoma City	11.05	18.80
New York City	12.05	19.75
Phoenix	29.05	53.40
San Antonio	19.25	34.95
Pittsburgh	8.60	11.90
Boston	14.45	24.90

ALL AMERICAN BUS LINES.
MAIN OFFICE AND TERMINAL.
814 S. Wabash. Wabash 8300.
TICKET OFFICES.
4702 South Park. Drexel 3888.
174 N. State. Dearborn 9407.
Hammond Bus Depot. Hammond 3390.

ROOMS—ROOM AND BOARD

South Side

Dante 6338—Clean, pleas. rm., priv. fam., half blk. I. C. Dor. 0312.
Ellis, S., 6745—Attr. studio r., also lrg. dbl. r.; quiet, pri. res.; gd. tr.; kit. priv.
Ingleside, 5200—Empl. girl in exchange for dinner dishes; care of child.
Maryland 5527—Priv. fam. will board, care for child, rm., mother. Mid. 3758.
So. Shore—Lge. rm. priv. home; man pref. $5 wk. gar. opt. Mid. 9068.
Stony Is. 6074—Nice front room; lav.; pri. family; all trans.; men. Fai. 5994.
Yale, 6319—1-2 rm. kit. apts.; refg., conv. to bath; adults. Nor. 3070.
Room in private home—Nicest residential district of South Shore, for single business gentleman; bus, I. C. 1 block; $12 weekly. Address K Y 600, Tribune.
Modern kitchenettes and sleeping rms.—$3-$6 week; restricted; all trans. Namon and Co. 4310 Lake Park.
Board and room—Home cooking; near park, I. C., L. Dorchester 8357.
Lge. rm. in priv. home; suit. 2 girls; kit. priv.; nr. I. C. Call Sag. 8647.
Clean, front bedrm.—Nr. E. L., L. street car. Aberdeen 0601, eves.

North Side

Arlington-pl., 510 W. [2500 N.]—Girls' club; newly dec.; home environ. and cooking; share rm.; gd. tr. Lin. 6065.
Byron-st., 1311, nr. N. Clark—Lovely rm.; residence; gent., empld. Mueller.
Clifton, 4525 N.—Lge. clean, comfortable rms.; daily maid service; bath and shower; low price; ideal transportation.
Giddings, 2007—Lge. light; excel. trs. Gents only. Rav. 2249.
Grand-av., 20 E.—Quiet sleeping rooms, running water, $3.25 up.
SHERIDAN, 4520—Clean slpg. rm.; gd. bed; water; excellent transp.; $5.50.
Walton, 2 W.—Beau. lge. rms. newly dec. and furn.; tile shrs., also 1 apt.
Edgewater Beach Town House for Girls—Lake frt.; unique home environment; community kitchen; maid serv.; $5-$8.50. 5601 Sheridan. Lon. 0302.
Lovely homelike room; quiet and clean. Best transportation. Wel. 8220.
Nicely furn. rm., steam ht.; home priv. Bus. girl pref. Buc. 1761, apt. 5.
NURSE will board and room elderly lady; close to all trans. Long. 2307.
Expd. nurse—Will rm. and board aged cple. 3000 nr. Brdwy.; Lak. 9470, a. m.
Lovely home for elderly people—Homelike; excellent beds. Lon. 3120.

Northwest Side

Monticello, 4614 N.—Lt., comf. rm., pvt. home. $5 wk. Steinlauf. Jun. 2568.

LIVE AT SEARS Y. M. C. A.
Attractive rooms; comfortable beds; mod. price; 24 hr. serv.; L and surf. 820 S. KEDZIE. NEVADA 3800.

IRVING PARK Y. M. C. A.
4251 Irving Park-rd. Pen. 1400. Nicely furn. rms.; cafeteria; free prkg.

West Side

Crystal-st., 5134—Sunny 2 rms., dble. twin. and sgle. Adj. bath. Aus. 4705.
Jackson and Cicero — Rm. and board; suitable for 2. Estebrook 4976.
Monroe, 2332—Beaut. front rm., nicely fur. Best transp. Seeley 1987, Taylor.

Miscellaneous

WANT GOOD HOME FOR BOY IN HIGH SCHOOL ON FARM. WRITE MRS. RHYNE, 5123 CONCORD-PL., OR PHONE NATIONAL 1180 AFTER 6:30 P. M.
Retired bus. woman wants nice bedrm. with kit. priv.; east of Clark-st.; priv. fam. Gra. 5172.
Rest home—For elderly people or convalescents, who des. permanent home. Nursing care. Home ckg. Rog. 8088.
Want—Room and board—For 3 year old girl. Pay $40 month. Sns. 6203.
PRIVATE family, board girl over 4; nr. schl., lge. yard, playrm. Ave. 5681.

TO RENT—HOUSEKEEPING ROOMS

South Side

MARQUETTE-RD., 1524, E.—2 RMS.; FRIG.; NICELY FURN.; $8-$9 WK.
WOODLAWN, 6017—Lge. 1 rm. kitnt. Also 2 rm. bsmt. apt. PLAZA 9032.
47th-pl., E., 1355—Very clean 1-2½ rm. kit. with bedrm.; pri. ba.; Frig.

North Side

Argyle, 930—Cozy 1 rm. kitnt.; $4.50; quiet house; nr. lake and transp.
Clifton, 4525 N.—Lge., fully equipped 1 rm. units; daily maid service; bath and shower; lowest price; ideal transportation. clean, quiet, comfortable.
Dickens, 954—Nicely furn. 3 rms., 2nd floor front. Reas. Good trans.
Dover, 4420, nr. Clark—Pleasant rm.; clean; light hskg. $4.50. Sun. 9065.
Irving Park-rd., 915 — 1-2 rm. kits. $4-$8. Near Sheridan L., surf., bus.
Kenmore, 4618—Hotel Kitchenettes; 1 rm. $6 to $10 wk.; bus or L transp.
KENMORE, 4727 and 5101 Kenmore—Clean 1 rm. kit. apts.; frig.; $4 up.

West Side

Ayers-av., S., 2205—2 furn. rms., priv. bath, stm. ht., good trans.
Oakley, 8 S.—1, 2, and 3 rms. Apply Janitor, Apt. 2A. See. 3336.

APARTMENTS, ROOMS TO SHARE

Bus. girl will share apt. with same. Sheldrake 3701, aft. 7 p. m.
THE ORIGINAL CHGO. ROOM REG. RMS., APTS. SHARE. DEA. 2713.
Young man—Has apt. to share with same. 2047 W. Orden-av. Canal 1055.

HOTELS AND APARTMENT HOTELS

HALIBURTON HOTEL. 6954 N. GREENVIEW. ROG. 2547. TRANS. ONLY. $1.50-2.
ALL TRANSPORTATION. DE GRACE HOTEL. Newly furn. rms.; daily-weekly rates. 1547 E. 67TH-PL. BUT. 1200.
Wacker Hotel—Clark and Huron. Firepr. bldg.; 300 rooms; pri. baths; from $1.75 a day. An A. A. A. hotel.
HYDE PARK TOWERS. 2½-4 rs. 510 Hyde Park-bl. Ken. 0940.
Plaza Hotel, Clark and North-av. Double rooms, $21 and $24.50 weekly.

TO RENT—HOUSES

DO YOU WANT A HOME?
We have new 5 room bricks with refrigerators and gas ranges becoming available almost every day. $56.00 per month complete.
CHILDREN WELCOME!
Model on 96th-st. just west of Colfax. Open from 9 a. m. to 8 p. m. every day. Phone: South Chicago 8886.

TO RENT—RESORT PROPERTIES

Archers, Hunters, Fishermen, we invite you—Where hunting and fishing are good in a large area; cottages, rooms, fine home cooked meals, at reasonable rates. A wonderful place for relief to asthma and hay fever sufferers among our beautiful pines.
Pop's Pine Resort, Three Lakes, Wis.

TO RENT—MISCELLANEOUS

HIGH CLASS REST HOME FOR AGED MEN AND WOMEN. HYD. 5670.

TO RENT—APARTMENTS—SOUTH

MOTHERS, LOOK!
Complete modern kitchens; range and refrigerator; and 5 rooms; so easy to take care of. Brick—2 stories and basement. ALL NEW! $56.00 per month. Model on 96th-st. just west of Colfax. Open from 9 a. m. to 8 p. m. every day.
PHONE: SOUTH CHICAGO 8886.
Sublease 2½-rm. apt., opposite Jackson park; consists of sun parl., liv. rm., dinette, kitch., lg. dressing closet; rent $40; must buy fine furniture and oriental rugs. $1,500. Hyd. 1620.
WILL EXCHG. large 4 rm. apt., white wdwork, 2d flr., St. Sabina's parish, for mod. 4-5 rm. apt. Austin or Columbus Park. STATE 4612.
EXCH.—5 RM. APT. 2D FOR 6-7 ROOMS. 1ST, 2D. SOUTH SHORE. DOR. 6056.
Exchange 6 rms., 2 baths, restricted apt., S. Shore, rent $77.50; for same on N. side, up to $125. Dor. 7324.
Have 6 rm. apt.—$60 rent; exch. for 5 or 6 rm. apt. in Rogers Park up to $85. Bay. 3331.
Sublease 5 room duplex apartment, individual basement—$52.50. 2527 S. Jeffery-av. Ph. Saginaw 6405.
Exch. 4 rms. and sunporch, $45, for 5 rms.; nr. I.C. Hyde Park 0021 Mon.
Kenway Apts.—3 rm. flat, newly decor. $35. See Mr. Johnston, 6056 Kenwood.
5 rms., stove ht. 7928 Parnell, $17.50. McClun's, 217 W. 63d. Wen. 1844.
4 rm. Eng. bsmt.—Nr. Jackson pk., I. C. Imm. poss. See janitor. 2216 E. 70th.
5 rm. apt.—$62.50; adults. restricted. Sublease. Saginaw 1516.

TO RENT—APARTMENTS—S. W.

4 rooms—Hot water heat; $40 month. 5045 S. LUNA-AV.

TO RENT—APARTMENTS—NORTH

Sublet—3 rm. unfurn. apt. Ven. blinds for sale. Sun. or eves., Lake V. 2582. Can buy furniture.
Exchange 3½ rm. apt. free refg. $40 mo., 3d fl., North Side, for 4-5 rm. 1st fl., No. Address K R 368, Tribune.
Mod. 3½ rm. bedrm. apt.—N. side Lincoln Pk., tile ba., 1st fl., ex. for 5-6 rm., N. or N.W.; $60-65. Cap. 7189.
Sublet 5 rms., 1st flr.—Must sell complete furnish., incl. grand piano; 1 blk. High schl. and grammar schl. Bri. 9515.
Couple and child—Exchange modern 4 room corner apt., 2d, for 5-6 rooms, N.-N. W. Address K R 265, Tribune.
2½ rms., unfurn., fireplace; employed adults only; no pets. 102 Bellevue-pl.
5 rm. apt., 1½ baths—Loyola, lake. Adults, no pets; $72.50. She. 8138.
Beautiful Sheldrake Manor—Canvas walls and oil heated; 2½ rms.; prices reasonable. 1717 North Shore-avenue.
2 rms.—Stm. ht., hot water; $23.50. Adults. 4637 N. Damen.

TO RENT—APARTMENTS—N. W.

7 rms. plus breakfast rm. and 2 tile baths; de luxe, on blvd.; all tr.; restr.; $150; Oct. 1. Address K R 344, Tribune.
5 rooms, bath, stove heated; newly decorated; $30 mo. 919 Milwaukee.
4 rm. apt.—3d flr. Stm. ht., gas range, no refrig.; $45 mo. 3434 W. Berteau.
Division-st., 2234 W.—Corn., 6 lt. rms. Stm. ht.; $38; nr. schls. But. 1433.
4 rms.—Stove heat. Call after 6 p.m. PALISADE 8153.

TO RENT—APARTMENTS—WEST

5 RMS.—3d fl.; furnace heat, electric ref.; vicinity Leamington-Maypole ave.; $45 per month. State occupation, reference, and family status. Address C 583, Tribune.
Will exchange—De luxe 4 rms. unfurn., in Oak Park, for 5-6 rms. unfurn., north side; elevator bldg. or low 1st. Mornings or evenings. Hollycourt 1451.
Sublease—5 rm. apt. to party buying beautiful furn. in excel. condition; steel ven. blinds. Van 8096.
Sublet 2½ rm. apt.—Furniture for sale. Phone Estebrook 5513.
Sublet 3½ rm. apt.—Sell complete furnishings; like new. Columbus 1219.
7 rm. flat—Steam ht., frig.; reasonable. 1224 S. St. Louis, 3d floor.
4 rms.—Stove ht., bath; $18; near Grand-Racine. Phone Central 0330.

TO RENT—FURNISHED APTS.

South Side

6334 Ellis—3 rs.; coml. furn.; adults; 2 only; bus. I. C., surf., L.
Modern 2½ rms., apt., $45; adults. Call Radcliffe 8824.
Sublet 4 rm. apt.; $37.50. Must buy furn. Fai. 6117 Afternoons, 2-5.
1151 E. 55TH—3 RM. APT. ELEC. REF.; PRIV. BATH; ADULTS ONLY.
Kenway Apts.—1-2-3 rm. furn. See Mr. Johnston, 6056 Kenwood-av.
2-3 RM. FURN. APTS. NEW DECOR.; REAS.; EX. TRANS. LIV. 3323.
KENWOOD APARTMENT HALL. 1-4 r. $20-$65. 4119 Ellis. Oak. 9393-4.
1½ and 2 rm. apts.—Frigid; 626 Woodld. Pk. [betw. 34th-35th on Cottage.]

North Side

4800 N. RAV. 6685; 4 RM. ALL MOD.; SUIT 4 STUDENTS OR HIGH SCHOOL TEACHERS. $6.50 EACH.
3 rms. at lake—Lobby floor, priv. beach; middle aged couple; both employed; restricted; $45. Edg. 0646.
6 rms., 2 baths—No pets; restricted. Longbeach 3055, mornings.

Northwest Side

Available Sept. 15—1st floor; 4½ rm.; for 3 mos. Juniper 4047.
2 rms.—Furn. apt.; kit. utensils; gas light, heat, running h. w. 2623 Nordica.

WANTED TO RENT

Apartments

RESPONSIBLE EVANSTON BUSINESS WOMAN wants modern 3 or 4 rm. apt.—Furn. or unfurn.; in elev. bldg.; N. side; no children or pets. Rev. charres Gre. 6910 or Uni. 2980.
Exch. lovely 7 rm. furn. house, 3 bedrms., 2½ ba., for small furn. apt., NR. NORTH, for winter or full year. You pay difference in rental. Address K P 410, Tribune.
Responsible business executive and wife desire very small furnished or unfurn. apt.; any high class neighborhood; occupancy soon as possible; no pets. Phone Mr. Mooney, State 8177.
WANTED—SUBLET
2 BEDRM. APT. UNFURNISHED. NR. LINCOLN PK. Address C 388, Tribune.
2 adults—3-4 rm. mod. apt. with bedrm.; south of 67th or suburb; unfurn. Will buy furn. if in gd. cond.; conv. I.C. Vin. 2751 aft. 7 p.m.; all day Sun.
Between Evanston and loop—4-6 rms.; mod.; unfurn.; couple, no children or pets; this month. Address K M 531, Tribune.
NEAR NORTH—Furn. or unfurn.; invalid mother, husband, wife, 4 yr. girl; now or Oct. 1st. Del. 3347 Sun., or Ran. 3920, ext. 13, weekdays.
Army officer's wife and sgl. woman, both empld.; 2½-3 rm. furn. apt.; near no.; pay $50 up; good refs. Ph. Vic. 1200, Mrs. Schreiber, days.
Young woman with 4 yr. girl wants 3 rm. apt. with heat, refrig., stove; unfurn.; south or s. w. Lafayette 5235.
Couple—Require desirable 3 or 4 rm. unfurn. apt., north or south, up to $75. Webster 2244, 8:30-5 p. m. Coyne.
Professional man des. 5-6 rm. unfurn. htd. apt.; Nov. 1st or sooner; N. or N. W.; own stove, refrig. Sun. 4102.
3-4 rm. heated apt.—Furn. or unfurn. Reliable cple. with 1 child, aged 6. N. W. side pref. Ph. Franklin Park 8R.
Want—5-7 rm. apt. or house. Will pay $100 for house, or $125 for heated apt. No chldrn., no pets. Wabash 9137.
Cple.—2 sm. girls; pay 6 mos. advance rt.; under $50; 5-6 rooms; N.-N.-W. Hum. 4659.
5 or 6 rm. htd. apt. or house—S. of 75th, W. of Cottage Grove; adults. Rad. 6588.
Wanted—5 or 6 rms. S. of 75th, W. of Jeffery, or will exch. lge. 4 rms., inador. tile bath, shower. Reas. Hyde Pk. 0029.
Cple., both working, desire—5 rm. mod. htd. apt. or hse., N. side. Oct. or latest Nov. 1; can buy some fur. Hav. 3661.
Ex-serviceman, wife, infant desire 5 rm. bung. or apt. unfurn. N. W. or N. Brunswick 0190.
Medical officer's wife and 5 yr. old son desire 4 rm. furn. apt. in Austin or Oak Park. Mans. 3393.
1½-2½ rm. furn. apt. or hotel—Pref. N. side or No. Shore. C. T. Craig, Ran. 2728 or Wabash 4439.
Naval officer desires 2 bedrm. furn. apt. or house; 2 adults; 1 child; n. or n. w. side. Greenleaf 4000, Rm. 618.
1 adult desires 3 or 4 rm. unfurnished apt.; steam heat; $40 or $42.50. Ardmore 5197 after 6:30.
3-4 rms.—Vic. Albany Pk., Garfield, or n. s. resp. mid. age cple; best refs.; no pets or children. Ph. Edg. 5230.
5 to 7 rm. apt. or house, 2 bedrms. by Oct. 1st. N. or N. W. Up to $82. 3 adults. Reliable. Sun. 8151.
Wanted by 2 adults—3-4½ rm. heated apt.; n. or n. w.; not over $50. Irv. 7599 after 6:30 or Keystone 4314.
4-5 RMS.—Htd., w. or n. w.; quiet; mid-aged cpl. Address C 429, Tribune.
Navy wife 2 daughters need 5 rm. apt.; north; around $55. Shel. 4184.
6 rm. unfurn. apt. on S. W.—Pref. Oct. 1; will pay up to $60 mo. Wen. 1126.
3 or 4 rm. unfurn. modern apt., N. or N. W.; quiet couple. Spaulding 5341.
One 3 or 4 rm. mod. apt. htd; 3 adts. N. or N. W. side. Ind. 5891.
5 rms., N. S., 1st or 2d apt., 3 adults. Edgewater 4629.
Middle aged couple desires 5 or 6 rm. apt., N. or N. W. Seeley 5931.
Couple wants 1½-3 rms. furnished; prefer north side. Pal. 8100, Rm. 117.
Middle aged couple—No children; des. 4 rm. apt.; No. side. Rogers Pk. 9347.
5 or 6 rms., modern; 3 adults; reliable. Long lease. Albany 1448 after 7.
5 or 4 lge. rm. apt.—On S. side; pref. Brainard or Chatham; 3 adts. Dor. 1828.
Wtd.—4 or 5 rm. flat; north or N. W.; will do clng. and dec. Mul. 4861.
3-4 rms.—Heated apt. with stove and refrig.; N. or N. W. Pens. 0067.
6 rm. apt. or house—N. or N. W. side; genteel family of 3. Ind. 2582.
Couple desires 4-5 rm. apt. or house—N. side; $45-$55 rent. Skokie 908 or 1166.
Professional man—Desires 5 rm. apt. west, for 3 adults; to $65. Kil. 0726.

Rooms

4 adults—Employed; desire 2 rms. with meals; prefer north, nr. transp. Will clean rms. Div. 9279, Mrs. Fox.
Look for a nice furn. rm. in private home; can furn. ref.; nr. north side. Dearborn 5787.

Houses

3-5 BEDROOM HSE. ANY TIME, ANY PLACE
Days, Lincoln 7121; eves., Bay. 4568.
Urgently needed by family of government exec.—Draft exempt; 2 school age children; 5 or 6 furn rms.; house pref. Wen. 5588.
Want—Furnished house by business executive and wife. No children. Prefer suburbs. Phone Euclid 5775.
For school yr.—3 bedrm. hse. nr. New Trier High school. Call State 7045.
Wtd.—Brk. hse. or apt. bldg.; gd. cond. 14 rms. up; for rms. home. Hol. 9845.
5 rm. house, vic. 79th-st.; 3 adults; refs. Radcliffe 4339.

Miscellaneous

Michigan-av. school desires highest class living accommodations for 20 to 30 out of town students; near north side or accessible to I. C. transportation. Address K T 503, Tribune.

TO RENT—STORES, OFFICES, SHOPS

32 N. State, S. W. cor. Washington—Fireproof bldg.; one floor; also attrac. offices, north light; night serv.; center loop; sgl. room furn., $20; with reception rm., $35 up; beau. desk space. Ph. steno. SWIGART & CO. Rm. 601.
HUBBARD WOODS
Ideal location; store about 13x50 ft.; suitable for cleaning store. H. F. PHILIPSBORN & CO. FRA. 1660.
Sublet completely furnished office suite partially rented; income more than rental; oppor. to buy secretarial business and furnishings or straight subrental basis. Suite 904, 203 N. Wabash.
FURNISHED PRIVATE OFFICE AND RECEPT. RM. $25; SECRETARIAL SERVICE $5 PER MONTH ADDITNL. 82 W. WASHINGTON-ST., ROOM 420.
Live white chain st.—Good most bus. $40-$200. Liv. rm. 1137-45 E. 434; 1-2 or 3 can be connected. Kenwd. 0131.
SMALL 1 AND 2 RM. SUITES, SOME WITH RECEP. RM., $30-$42.50. 30 N. LA SALLE-ST. ROOM 300.
Ground floor space suitable for offices. Excellent business location. $50 mo. Superior 3553.
Mod.—Ideal for gift shop, variety store, infants' wear. Call Cicero 3248.
MAIL address, $1—PHONE-mail, $3. 30 W. Washington, R. 611. Cen. 3838.
4161 Lincoln-av.—Mod. store; furnace ht. $27.50 per mo. Buck. 8400.
333 N. Michigan-av.—Mail address, 24 hr. phone serv. Rm. 528. Fra. 7100.
3605 Broadway—15½x46; steam heat; suitable meat market. Lakeview 6480.

DOGS, PETS, AND EQUIPMENT

Beagles reg.—Best field and show blood. Several for sale. A. E. Jackson, Meadow Glow Beagles, 14401 Vine, Harvey.
Bostons, Cockers, Wires, Pekes, others, baby monkeys. 3118 Milwaukee-av.
Boston Terr.—8 mo., ped., male, $25. Belle Plaine. Sun. 11-5 p.m., da. 7-9p.m.
COCKER SPAN. PED. REG. 8 WKS. HEALTHY, HOME RAISED, CHAMP. BLOOD LINE. 4542 Beacon.
Cockers—2 mo., blk., buff. Exc. ped. Privately raised. All day Sun., after 7 p. m. week day. 1980 Diversey.
Dobermann Pinscher puppies—6 wks. old; AKC reg.; Sun. only. 3630 S. Highland-av., Berwyn 8074.
German shepherd male pups, 3 mos. Champ. brd. Schwind, 93d-av., Palos Pk.
Irish Setter Pups—10 weeks; sired by Ch. Kleiglight; show or hunting; country raised; private. Lincoln 2040.
9537 S. WESTERN
Black and Tans, Bostons, Collies, Cockers, Toy Foxes, Wires, Scotties, Sheps, Bull Ters., Spits, Irish Setters, Rat Ter., Schnanzers, Watch Dogs.
Puppies, all popular breeds, $10-$7-$5. Cockers, Dobermann, Police, Trained; reas. Kittens, $2. Open 12-7 p. m. We buy and trade. 6456 Cottage Gr.

JEWELRY, DIAMONDS, OLD GOLD

CASH FOR YOUR DIAMONDS
HIGHEST PRICES PAID.
Old Gold, Pawn Tickets Bought.
Member Chicago Assn. of Commerce.
AMERICAN DIAMOND SYNDICATE
37 S. WABASH-AV. 3D FLOOR.

GET OUR CASH PRICE
BEFORE SELLING.
Diamonds, Watches, Pawn Tickets. THE U. S. LOAN BANK. 10 N. CLARK-ST. 6TH FLOOR.

DO YOU WANT MORE CASH?
We pay highest current prices or make loans on your diamonds and jewelry. ILLINOIS STATE PAWNERS ASSN. SECOND FLOOR, 140 N. DEARBORN.
WE PAY HIGH PRICES FOR GOLD, DIAMONDS, JEWELRY, WATCHES. LLOYD J. BUTLER, 13th N. CLARK.
HIGHEST PRICES PAID FOR DIAM'S, watches, old gold. Romack Diam. Exc. 7 W. MADISON AT STATE. Rm. 501.
Ill. Diamond Synd. Cash dia., old gold, pn. tk. Dea. 6811. 5 S. Wabash, R. 812.
2.90 CT. DIAMOND in man's ring, $265. Levinson's Loans, 739 N. Clark.

MUSICAL AND DRAMATIC

Best lessons given at low price on instruments technic, harmony, composing, etc. Also band, orchestra masters available. 3827 Lawrence-av.
KEN TURNER STUDIOS.
ACTORS—ANNOUNCERS—SINGERS.
Enroll now for professional training. Suit 1327 Kimball Bldg. Web. 2714.
Want teachers—Dancing, popular piano dramatic. Also accompanist for dance classes. Berning School. Kil. 5000.
Wanted—Swing pianists to teach beginners popular music. Loop school. Phone WEBSTER 7284 after 5 p. m.
RADIO TRAINING AND BOOKING. LILLA GORDONI, 13th and Michigan.

REAL ESTATE—APT. BLDGS.

South Side

CHOICE GROUP INVESTMENTS
49 APT. BUILDING—WOODLAWN.
Good condition; near I. C. and University of Chicago; 4½ times rental. Gross income $17,402.
32 AP. BLDG. NR. 111TH & VERNON. I. C. transportation to loop. Fully rented at all times. 5¼ times rental. Gross $13,191.
18 AP. BLDG. NR. 111TH & VERNON. At 5½ times rental. Gross $7,530. I. C. transportation.
ESPECIALLY SUITED FOR RETIREMENT OR AS SECURITY INVSTMTS.
DONALD O'TOOLE & CO.
461 E. 111th-st. Pullman 7400.

ONE OF SOUTH SHORE'S FINER APT. BLDGS.
Located at 6929 CHAPPEL-AV. 2-7 rm. apts. with 2 baths each and shower stalls; 50 ft. lot; a fine home and a good investment. Owner desires quick sale. Shown by appointment. Phone Mr. Beatty, Rad. 7300.
DONALD F. MOORE. 7748 S. Ashland.

2 APARTMENT
4418 Drexel-blvd.; 2-8 rm., 3 bath de luxe apts. Both available now to purchaser. Prices to sell. Mr. Carroll.
BAIRD & WARNER.
1385 E. 53d-street. Dorchester 5400.

354 Normal-pkwy.—3 flts.; stone, brk.; stm. ht.; churches, fine schls., trans. Frigs.; gd. stvs.; fine view; light, airy; 2 c. gar.; side dr.; fine lawn and trees; barg.; E-Z terms.
E. Stewart, Wedron, Ill.

SOUTH SHORE 6 APT.
7437-39 Paxton-av.
$22,500.
4 large, light rms.; glazed rear pchs.; frt. enrm.; thru apt. 60 ft. lot. Dor. 0700.

8142 LANGLEY
3 apt., 3-6 rms.; 3 car brick garage; rent $67.50 each apt.; price $16,000. Shown by appt. Phone State 3766.
2 Apt. Brick—Nr. I. C., $7,500. 5-6 rms. Elect. refrig. T. top stoves. Glazed pchs. 2 car garage. Possession. 7220 Woodlawn-av. Excel. cond. Tms. Woodrich Bros. [Mr. Smith], Tri. 1800.

NEAR 81ST-MARSHFIELD
Six 5-rm. apts.; tile baths; stoker; 6 car garage; good condition; reasonably priced. Phone STATE 3766.
6 FLAT MODERN BLDG.—3-4½s, 6-4s; ALSO 4 FLAT. 1-6, 1-5, 2-4s. Refrig., table top stove, stoker, brk. gar. Eng. 5307.
Octagon front modern 3 flat—5½ rms each; stoker, day and night controls; 1 apt. vacant now; income $168 mo.; pr. $12,500. 10712 Avenue C. Sag. 5822.

8431 S. SEELEY
2-5 rm. apts.; stoker; 3 car frame gar.; good cond.; price $10,500. State 3766.

BARGAIN.
S. E. CORNER 37TH-Lowe; 4 stores, 3 apts.; brick; stove ht.; all rented. CALL CENTRAL 5225.

BEVERLY HILLS 6 APT.
5 rms., tile baths, canvas walls, stoker. Nr. R. I. transp. Priced below market. Call Mr. Jannsen, Beverly 4004.

BARGAIN AT 63D-ASHLAND
Rent $3,570 yr.; store and flats; gar.; $16,000. Mr. Okon. Hem. 7900.

ONE GRAND BUY.
Brick 2 apt., 5 rms. each, and enclosed slpg. porch. Nr. 76th-Cornell; A1 cond. $9,250. Easy terms. Beverly 0610.
19 apt. nr. 68th-Lowe-av.—3-5s, 13-3½s, 3-2½s; new stoves, refrigs.; stoker; beautiful bldg.; bargain.
WM. W. BLUE & CO. Bev. 6900.
Beverly Hills—St. Margaret's Parish. Price reduced on this lovely 2 flat brick at 99th near Rock Island. All modern. Rent $75. Radcliffe 6602.

SOUTH SIDE—13 APTS., 4s & 5s
Good transportation. Bayport 3329.

HOME WITH INCOME.
6908 S. Dorchester-av.; 3 apt.; inc. $130 per mo.; 6 rm. apt. avail.; mod. tile, kit.; cash need. $1,500. Rad. 3479.

A VERY FINE 2 FLAT
Nr. 83d and Wood; 6-6 rms.; tile baths. Insul.; 14 yr. old. Mr. Blick. Hem. 7900.
24 APT. HYDE PARK—$75,000. N. E. corner 54th-pl.-University. 4-5 rms., gross low rent, 14,500. Mtg. $45,000, 15 yrs., 4½%. Dor. 0700.
2 bldgs. on 1 lot, $9,000; 4 fl. brk.; stov. ht.; and 6 rm. brk. cott.; furn. ht.; inc. $1,620 yr.; taxes $62.00. Inq. Stew. 0177.
6521 GREENWOOD-AV.—$6,000. 2 apt. 5-6 rms.; front-rear porches; steam ht.; 2 car brick garage; no leases. E. Z. terms. Dorchester 0700.
Modern 6-6s—Income $5,150; priced for quick sale. 6949-51 S. Green-st. Axelrod. Dea. 9319.
Nr. 59th & Indiana—30 apts.; 2-3-4-7-8's; annual inc. $14,400; 3½ x inc. or best cash off. Address K R 277, Tribune.
5428-30 Indiana—8 apt. 5 rms. each. Tile bath; gar.; beau. bldg.; bargain.
WM. W. BLUE & CO. BEV. 6900.
DE LUXE 3 APT.—All 7s, 3 baths; Hyde Park near Ellis; cost $55,000. Our price $23,000. Hyde Park 7000.
Lake Park, near 36th—3 apt., brk., stm. ht.; gd. cond.; small payment. Mr. GEORGE, 1224, 160 N. La Salle.
Modern 4 apt.—All 4s; near 59th and Rhodes. Price $15,500. Hyde P. 7000.
$3,250 buys 2 fl. fr.—4-4, 624 W. 47th-pl.; immed. poss. Owner. Buck. 7522.
3 APT.—Beautiful delux 6 rms. Barg. South Shore. Address C 427, Tribune.
$12,800—Cor., 4 flat brick, 3-5 rms.; 1-4 rm. Barr. Medora. Bev. 6155.

Southwest Side

Beaut. 6 rm. brk. bung.—Also compl. 3 rm. basmt. apt., all like new; oil ht. Near 63d-Kilpatrick. Hemlock 8300.
Mod. cor. 4 flat brk.—50 ft. lot; stoker. Gars. nr. 63d-Damen. Price cut to $17,500. Hemlock 8300.
Nr. 55th-California—4 flat frame, asbes. siding, furn. ht., 2 car gar., 3 lots. Days, eves., Sun. 2850 W. 63d.
2 Flat brk.—7-8 rms., 2 baths, basemt.; $8,000; inc. over $100 mo.; stm. ht.; stoker; 2 car gar. 1316 S. Albany.

North Side

TWO REAL BUYS.
2 flat frame—$3,500.
2 flat frame—$7,000.
ASK FOR MR. SCOTT.
C. T. MOORE REALTY CO.
6351 N. Western. Shel. 0330.
332-38 George-st.—13-3½s, 12-2½s; individ. elec. refrig.; income $10,500; 5¼ x rental; cash and smaller for $22,500 equity; brokers co-op. Daegling & Reinier, excl. agents, 30 N. La Salle. Dearborn 3174.

GOOD INCOME PROPERTY
6014-16 Broadway, 2-5 rm. apts., 2 stores, 2 story factory bldg. rear; automatic hot water heat; bldg. in good condition. Sheldrake 1540.

NEAR KENMORE AND GRACE.
2 frame bldgs.; 5 apts.; stove heat; good inc.; 37½ ft. lot; also 2 flat frame, 6 rms. each; 2 car gar.; 2 furnaces; priced to sell. Call Key. 3436.

$1,000 Down—Move Right In.
2-4 rm. flats; frame on brick; nr. Hamlin Park; price $4,850.
LEO BLUM & CO.,
3309 Lincoln-av. Gra. 2334.

BARGAIN
916 WILLOW.
3 story brick; 5-6-6 rms.; stove ht. CALL CENTRAL 5225.

4 APARTMENTS
2 sty brk.-fr., h. w. ht.; nr. Lincoln-Halsted; $6,500. DIRKS, Lak. 1410.

EDGEWATER 2 FLAT.
1-5, and 1-6; furnace heat, stoves, refrigs.; 2 car garage; only $8,800.
ARTHUR KRUGGEL & CO. Lon. 5531.
$7,500 buys frame 5 fl. and dble. gar.; stove ht.; small apt. for owner and $100 month inc.; Hoyne, nr. Roscoe. Call Morris, Van 1500, or Village 6619.
Edgewater 6 apts., $18,000-$35,000. Rogers Park 3 apt., uptown 12 apt. A. M. Krensky & Bros. Excl. agts. Real Estate Loans—Cent. 6610.
3 apt. brk.—5-6-6 rms.; furn. and stove ht.; nr. Cubs Pk.; pr. $7,800; terms.
LEO BLUM & CO.
3309 Lincoln-av. Gra. 2334.
4 Apts.—4 and 5 rms.; good stoves and refrigs.; Kewanee boiler; 3 brick garages; Ravenswood section; $14,500.
WALTER T. LARSON, 5159 N. Clark.
5750 Ridge av.—2 apt. 4s; stoker; 37½ ft. lot; 3 car brk. garage; price low; $8,500; 1st fl. avail. immed. Shown by appt. E. E. Bowman, State 1800.
Four 4 rm. flats—Stove ht.; rt. $90 mo. Pr. $6,850. Wonderful investment.
LEO BLUM & CO.
3309 Lincoln-av. Gra. 2334.
ONLY $6,500 FOR 2 BUILDINGS.
Stove heat. Income $990 a year. James O. Vandervoort & Co. Bri. 4000.
20 apts., 4 stores—Stm. ht.; rents $9,000. Nr. Diversey-Lincoln-av. Will trade for smaller bldg. Well. 4466.
Mod. 3 apt., 2 baths, steam [stoker] ht.; 3 car br. gar. Nr. public and Parochial schools. Price $18,750. Lon. 6624.
3 apt.—5 rms. and encl. por. well built; Kewanee boiler; nr. Ravenswood L; pr. $15,900; cash $4,000. Bri. 2234.
30 APT. COURT—3½s; Sunnyside, east of Sheridan; 5 X rental.
S. Axelrod. Lon. 1961.
13 apart.—Mod. bldg.; 3½ and 4 rms.; 40x125; stm. ht.-stoker; inc. $6,300; pr. $38,000; financing arr. Buc. 2015.
2 flat fr. on brk.—2-5 rms. with stove ht. 3034 N. Horne. Gra. 8786.
3d. 3 fl. brk.-shingle—$5,900 only. Immed. sale. Address C 414, Tribune.
Modern 2 fl 6s—40 ft. lot; rt. $1,560; cash $2,700, bal. FHA. Buc. 4803.
Mod. 12 apt. nr. Howard L sta.; 4 rms. low price. She. 8820.

Northwest Side

1½ story frame, conc. foundation, 2 flats, 5-5 rms., furn. and stove ht. Possession 30 days. Price $6,250. Realty & Mortgage Co. Bel. 0001.
MOD. 1½ sty. fr.—5-5 rms.; A-1 cond.; Holland furnace; 2 car gar. Avers-North-av. $6,500. Schenbert, Alb. 1100.
$2,500 down—Stove heated, corner, brk. 10 flat; 3 stores; inc. $2,100; price $9,250. Arm. 5000.
2 Story brick—4 flats, 5-3-4-4, stove heat, $1,250 cash, balance $2,450 mortgage. Brunswick 4548.
Need cash—Will sacr. 2 story brk., 2 4s and 1 5-rm. and store for the price of a 2 flat. Irv. 1660.
$7,000 buys 6-6-5 frame, stove ht. In excellent condition. Nr. Wicker Park. $2,500 Cash down. Avenue 1872.
Albany Park—5 apt., 5 rooms, 1 car garage. Newly painted. Smashout for $11,350. Briargate 4100.
$1,500 down buys cor. store, five 4 rm. flats. Inc. $145 mo. Unhtd. Albany-North-av. Price $7,350. SCHEUBERT, Alb. 1100.
2 flt. Fr., 5 and 5 rm., 2 h. w. plts.; 2 c. gar.; insul.; $9,500. Pal. 3002.
2½ story brick 3 flat—4-5-6 rms.; stove heat; garage; $6,800. Irv. 9000.
4527 N. Christiana—2 flat brk.; 6-6; h. w. ht.; 2 gar.; $9,500. Mer. 5707.
5517-19 N. Talman-av.—5-5 rm. apts. Inc. $2,730. Pr. $16,000. Cicero 370.
Albany Pk.—3-6 rm. flats; brk.; stm. ht., stkr.; mod.; reas. Owner. Ind. 6337.
3327 Evergreen—2 story, 6 and 5; bsmt. 3 rms. Reas. Pri. Cap. 1541.
2 apt.—2-5s; exc. loc.; sac. $8,500. Inq. 5141 Fullerton. Berk. 7667.
ALBANY PK.—2 apt.; furnace heat; $9,200. Days, eves., Sunday. Cen. 2470.
3 flat brk.—2-5's; 3-4's; steam ht.; good income. 3737 N. Kilpatrick.
BRICK BUILDING—3 4's. GOOD CONDITION. 3729 N. TROY.
Brick 2 flat—Hot water ht.; large lot; nice location. Berkshire 1540.
Nr. Potomac and Lavergne-av.
Brick 2 apt. 5-5 rms.; h. w. ht. [oil]; A1 cond.; oak trim; 2 c. gar.; 2 refrig. and 1 stove incl. in price of $12,200.
ALBERT F. KEENEY, REALTOR.
5612 NORTH-AV. MERRIMAC 4300.

FRAME 2 FLAT-CORNER.
H. w. ht., stoker. Very fine buy at $6,000. Possess. given, owner leaving city. Come prepared to make deposit. Burke & Lynn, 4747 N.Kedzie. Irv. 7120.
Attractive high grade court apt.—12 4s, 18 3s, 3 basement apts.; income $15,000; $82,500, terms, 5½x rental. Wm. C. Bender & Co., exclusive agents, 3306 North-av. Bel. 0062.
Mod. 19 apt.—Eng. base. 16-3½s, 3-2½s, ind. ref., t. t. stove, ex. cond.; inc. $8,000; pr. $46,000. Hoefler. Amb. 1125.
NORTH PARK CORNER—Beau. mod. 2 sty. yel. brick; exc. cond.; 3 stores and 8 4-room apts.; stoker; income $6,600; priced to sell. State 4398.
2 flat brick—2-5s; h. w. heat, stoker; auto. hot water heater; roof insulated; enclosed porches; 2 car garage; A-1 condition. Owner. Key. 8995.
3 flat—6, 7 and 8 rms. and 3 rm. base.; 1½ baths, tile, 3 car gar., Logan-blvd., corner, $17,000. Jacobsen.
Fricke & Lindquist. Cap. 0300.
De luxe brick—2 6s; tile bath; lge. rms.; stkr.; 2 boilers; both flats avail.; by owner; $14,500. 5006 Montana.

West Side

A REAL BARGAIN
12 flat, 3 stores; 4 and 5 rms.; choice corner; modern brick bldg., steam ht.; income $6050 yr. without stores; price $28,500. B. M. Steiner, Franklin 2972.

DISSOLVING PARTNERSHIP.
25 apts.; about 17 years old; exc. Garfield Pk. location; small apts.; perf. cond.; income close to $11,000. For appoint. Address K Y 542, Tribune.

BARGAIN
1628 S. DRAKE.
6 apts., 4-5 rms., steam ht.; good condition. Call Central 5225 for appt.

IMMEDIATE POSSESSION.
Mod. 2 flat brick; 2-5's and s. p.; 2 heat. plants; 2 c. gar.; exc. cond.; good loc.; price $11,500.
Romano Rlty. 5426 North-av. Mer. 1500.
Look at 6 flat bldg. loc. at 1426 S. Ridgeway; $9,500, easy terms; also 2 flat, 1618 S. Drake, $8,750, easy terms. Information, call I. Hirschberg, 3639 Roosevelt-rd., phone Roc. 6648.
6 flat brick—2 5s, 2 4s, 2 3s; also adjoining 2 flat frame, 6-5; steam heat; 2 stokers; exc. cond.; good investmt. Inc. $318. Pr. $23,000.
Austin 4244 or Columbus 2365.

REAL BUY.
2 story brick bldg. 1450 S. Avers; 2 car garage; steam heat, $5,900. $900 cash for deed. Inquire Fra. 8863.
Austin—2 flat; new stm. htg. plant; large lot, garage; bargain, $8,500.
ALSO—Brick 2 flat, 5-6; h. w. ht., stoker; real buy, $11,000. Mans. 3848.
WASHINGTON-BLVD.-NR. LAVERNE.
2 flat brk., 2 7's. Modern; oil, h. w. ht.; insul. roof. Oct. 1 occup. Priced by owner, quick sale. Aus. 6626.
6 apt. brick, 3-6s, 3-4s; stove ht.; rent $1,200; S. Mozart nr. Roosevelt; $6,900 asked; make offer. Ehelm. Pal. 5486.
1513 S. Sawyer-av.—3 apts., 2 car brk. garage; income $2,338. Price $9,800. Phone Cicero 370.
2 flat brick—5-6; steam heat; 4852 Washington; wide lot; $12,500.
Austin 4244 or Columbus 2365.
$9,200 buys 2 flat brick—H. w. ht.; garage; 6 rms. on 1st, 4 rms. on 2d. 5824 N. Newcastle-av. Ph. Mer. 3892.
34 apts.—3-4-5's. Modern bldg. on blvd. 175x125 ft. lot; ann. inc. $16,000. McCarthy, Ked. 8548.
Austin—32 apt. brick; some furnished; gd. loc.; inc. $21,500 yr. Mer. 5707.
Austin—4 flat brk.; 5s, with bsmt. flat. Gladys-av. nr. Laramie. Mer. 5707.

REAL ESTATE—BUSINESS PROP'TY

North Side

3 6-RM. FLATS AND STORE—1 6-rm. flat vacant; stove ht.; brick bldg. Price $12,000; ½ cash. Address K M 275, Tribune.
2856 Lincoln-av.—Store and 2 6s; stm. ht.; large gar. Only $5,500. Wel. 4466.
One store, 2-5 rm. apts.—Brick; stove ht., 943 N. Wells, Harris. Ran. 9898.

REAL ESTATE—HOUSES

South Side

HOMESEEKERS, LISTEN:
Do you think Germany will win? Then DON'T buy a house NOW. Do you think we'll win? Then the QUICKER you buy, the MORE you'll SAVE. A modern brick 5 room home on comfortable terms awaits you. Inspect our model house on 96th-st. just west of Colfax. Open 9 a. m. to 8 p. m. every day.
Jeffery Manor, Inc. Ph. Saginaw 6405.

IMMEDIATE POSSESSION.
14234 S. Michigan. 14236 S. Michigan. 14212 S. State-st. 14506 S. Union-av.
New Cape Cod brk. homes for essential workers; $600 cash; 4 rms., basement and attic; large lot; unexcelled construction; nr. I. C. $6,000 plus financing.
See model at 14326 S. Lowe-av. Mills, 406 W. 144th-st. Riverdale 98.

6700 SOUTH SHORE-DRIVE
10 rm., 5 bath Colonial resid., facing lake; S. Shore I. C.; modern; lot 150x150. Must see to appreciate. Mr. Carroll.
BAIRD & WARNER.
1380 E. 53d-st. Dorchester 5400.

6 ROOM BRICK BUNGALOW
Nr. 69th-Artesian; octagon front, steel construction, recreation room in basement, hot water heat, 2 car brick garage. Lot 33¾x125; possession in 30 days. Price $10,000. Republic 5000.
John McCarthy & Co. 6316 S. Western.

OWNER TRANSFERRED.
Must sell 5 rms., 1 sty. brk. res.; 4½ yrs. old. Nr. 86th-Michigan; gas ht.; insul.; stm. wind., copper weather strip, ven. blinds, awnings, tile ba., 2 c. gar. Priced for quick sale at $9,850. Radcliffe 5955.

7 ROOM DREAM HOME
11026 PROSPECT-AV.
Possession now. Bath and a half. Brkfst. rm. Side drive. On wide, long, Beverly lot. Needs $5,800. Bal. terms. Peters, 7923 South Park. Rad. 6805.
"Owner transferred"—Immed. occupancy; 4½-2 bedrm. brk. bung. built 1943; light airy rms., new stove, refrig., auto. gas wat. ht., hot air ht.; lot 35x126; garden; $7,300; choice resid. neigh. 8400 South. Bay. 5992.

NEAR 80TH-CONSTANCE-AV.
Immed. possess., 6 room bungalow; lge. lot; oil hot water heat; $11,000.
SWAN-LORISH
1959 E. 71st. [Sloane.] Fai. 6410.
New Brick Houses—Immediate Poss. Full basement; lge. attic; small down payment, balance like rent; good trans.
10950 S. AVENUE B.
Take Indianapolis-blvd. to 106th-st., turn west 1 blk., then south 4 blocks.

OPEN FOR INSPECTION
$250,000 31 room home now $11,000 plus taxes, including furniture; clear title. 4917 Drexel-blvd. Drex. 4917.
Well built red brk. hse.—Slate roof; Kenwood area; 3 bedrms. ea. with bath; lge. sunrm. 2d flr.; maid's rms., bath, 3d; auto. h. w. ht. [oil]; lot 50x238. By appt. only. Ken. 9663.

IF YOU LIKE SPACE
see our new brick home. Small down payment and $39 per mo. Key at office, 163d and Halsted, or call State 7390.
4 cozy rms.—Mod. thruout; basement; furn. ht.; gar.; lg. garden; ideal neighborhood; close to schools, shops, bus. surf. and I. C. trans.; $400 cash needed. Address K R 128, Tribune.
1374 W. 78th-st.—5 lge. rms.; brk.; encl. slp. porch; 2 car gar.; $8,000.
By appointment only.
BUTCHER & BOEHM, 8656 S. Ashland.
6 rms.—3½ yrs. old; 3 blks. I. C.; ven. blds., picket fence, weather strip, lot 40x125; $7,900, or highest bid this mo. 9625 S. Dobson. Bay. 5537.
COR. 2 STY. BRICK RES., $7,200.
5 sunny rms., insul., storm windows, awnings, big yard; beaut. home neighborhood; I. C. trans. 8801 Kenwood.
5 rm. mod.—Full bsmt.; gar.; spacious grounds; short walk shops, schools, surf., I. C. buses; min. dn. payment, $25.31 mo. Address K Y 526, Tribune.
5 rm. octag. brk. bung.—H. w. ht.; steel constr.; nr. school; furn. opt.; $8,750, cash $1,500; priv. 143 W. 81st.
5 rm. brick bung.—Exc. cond.; imm. poss.; owner bought larger. Pr. for qk. sale, $7,500. 7549 S. Michigan. Tri. 3585.
6710 STEWART-AV.—75x150; fine 8 rm. brk. res.; 5 bedrms.; slpg. pch.; 3 c. gar.; best offer. E-Z tms. Dor. 7111.
8 rm. brick res.—H. w. oil heat; finished rms. in bsmt. and attic; enclosed sleeping porch; $5,000. Victory 5776.
6 rm. brick bungalow—H. w. h., stoker; cabinet kitchen, elec. stove; 2 car garage. 8416 Blackstone. Saginaw 6837.
Look; $550 dn. buys new brick bung.; furnace ht.; price $5,450. 3558 Archer.
11139 Fairfield—5 rm. brk. 33 ft. lot; vac. now. Call Went. 0688.
9606 CALUMET—New brick home; $400 down; 2 bedrooms. TRI. 1655.
7918 Avalon—5 rm. house, furnace; $1,000 down. Pr. $5,500. TRI. 1655.
I. C. TRANSP.—532 E. 102d-pl. New home, $600 down. Triangle 1655.
5526 Green-st.—8 rm. house, 2 baths; $1,000 down. Price $5,950. Tri. 1655.
9 rms., 2 baths nr. 59th and La Salle-st. Pr. $4,250. D. Ryan, Plaza 6900.
2 STY. BRICK residence—518 E. 47th-place. Sacrifice. Leaving city.
6 rm. bungalow—2 car brk. garage; lot 50x157. 1240 W. 96th. Bev. 0207.
5327 S. Laflin—6 rm. frame res.; h. w. ht.; poss. Oct. 1. Peters, Yar. 2186.
Residence—Near 64th and Normal. Fine layout for home or rms. Regent 5926.

Southwest Side

CHICAGO LAWN
Brick bung. 6 rms.; h. w. ht., stoker; price $8,500. Shown by appointment.
PHONE STATE 3766.
7 rm. brick bung.—Nr. Airport; steam ht.; oct. front, steel construc.; glassed porch; 30 ft. lot. Sac. $8,300. RINCK, 3711 W. 63d. Prospect 0268.
LIKE NEW—2 story brick; 5 rooms; large living room; natural fireplace; beau. floors and woodwork. 11019 S. Central Park-av. Cedarcrest 5127.
5 rm. home—Vacant now; nr. Dodge-Chrysler plant; price $6,250. $500 down, balance like rent. Lincoln Realty Co. 3034 W. 63d-st. Pros. 6411.
VACANT SEPTEMBER 15TH
Mod. 6 rm. brk. bung., also attic rm.; gar.; nr. 65-Hamlin; $8,250. Hem. 8300.
5 ROOM BRICK—3 years old; G. E. stove, venetian blinds, awnings, garage, 33 ft. lot. Randolph 4467.
NEAR 63D AND TALMAN.
Model 5 rm. brk. resid., 3 yrs. old; must see to apprec. Hem. 8300.
New 5 and 6 room brick homes—With 3 bedrooms. 5240 S. Mason-av.
6352 S. Wood-st.—5 rm. frame cott.; furn. ht.; pos. Oct. 1. Peters. Yar. 2186.
6651 S. Marshfield—6 rm. fr. res.; furn. ht.; $1,000 dn. Peters Bros. Yar. 2186.
5625 S. Maplewood—5 r. br. bung.; fur. ht.; gar.; A-1 cond. Peters. Yar. 2186.
5 rm. bung.—Auto. ht.; immed. poss. E. J. Germain, 6625 S. California-av.

North Side

2120 Leland-av.—7 rms., 2 baths, brk. gar.; h. w. ht.; 37½ ft. lot. Ard. 5953.
Cor. 6 rm. hse.—Poss. Oct. 1; 4 car gar. 50 ft. lot; $4,200. De Rocher, Rav. 4220.
POSSESSION IS GUARANTEED.
Your choice of modern brick bungs. 5 and 6 rms.; Devon-Western sect.; cash required, $3,000, balance like rent; 15 yrs. to pay. Bri. 2234. John T. Wheeler & Co., 2634 Devon-av.
Immed. poss.—Devon-Western; 6 rm. bung.; 2 car gar.; tile bath; all rms. carpeted; gas h. w. ht.; fine cond.; only $13,000, including carpets. Bri. 3508.
JACOBS & JACOBS, INC., 2750 Devon.
3 CO-OP. HOUSES ON 50X100 FT. Modern; new heating plant; lawn-rock garden; near school, park, church.
703 W. EVERGREEN-AV., 1ST FL.
Rog. Pk. 6 rm. stucco resid.; lot 32x150; new furnace; recr. rm.; schools. Pr. $8,000. Long-Kogen, Inc. Rog. 6500.
1739 Jarvis—Fine large, brick, modern home. Near lake, L station, bus.
6546 N. Maplewood—8 rm. brk. bung.; 2 bas.; gar. Call Hol. 9060, make offer.

Northwest Side

MUST BE SEEN TO APPRECIATE.
If you have a large family and want a good home, you must not fail to see this large 8 room bungalow at a price of $8,000 in A-1 condition; hot water heat; kitchen in basement; large enclosed rear porch; garage. See Petersen, 6835 Grand-avenue.

BEAUTIFUL OCTAGON
Near Long-av.-Drummond-pl.
6 rms.; excel. cond.; rockwool insul. Finished basmt.; steel storm windows. Oil fired h. w. ht.; brk. gar.; $11,000.
A. J. Schorsch & Co. 6059 Irving Pk.
5 room brick residence and enclosed heated front porch; hot water heat; 1 car garage; all improvements in and paid for; ideal transport.; total price $4,950. Apply owner, between 11 a. m. and 8 p. m. 820 N. Harding-av.

SAUGANASH.
4 bedrms.; br.; 80 ft. cor.......$20,000
2 bedrms.; studio liv. rm.......$21,500
LINCOLNWOOD.
5 r.; 3 yr. Georgian; gas ht..$15,000
ENDERLIN RLTY. 4339 PETERSON.

IMMEDIATE POSSESSION.
Corner 7 rm. res., 1½ baths; newly dec. inside and out; insul., wooded lot, 37½x125; exc. transp.; $10,500, terms. 3801 N. Avers-av. Agent on premises 11 a. m.-5 p. m., or Kildare 5135.
By owner—Beau. 7 rm. residence; lot 75x145; nicely landscaped; 15 fruit trees, side drive; 1 car garage; front and rear porch, encl.; Holland furn.; excellent transp., church, shopping and schools close. 6643 N. Ogallah.
7 rm. brk. res.; furn. gas ht.; 50' lot. 4948 N. Kenneth-av.; beau. landscape.
POSSESSION OCT. 1ST.
5 rm. oct. yell. brk.; air cond., stoker; insulated; Belmont-Central sec....$9,500
FELBINGER, 2344 N.Cicero. Berk. 8080.
MODERN OCTAGON BUNGALOW.
Yellow brick; lrg. rms., modern bath with colored fixt., arched openings, cove ceilings; lot 34x125. Mr. Voskuil.
C. T. MOORE REALTY CO.
5956 Irving Park. Mulb. 6400.
Income bung.—In excellent cond.; cor.; 5 lge. rms. on the 1st floor., 3 rm. apt. up with stove and refrig.; rent $47.50; h. w. stoker; gar.; lot 37½x125. Pri. $14,200. 5459 N. Long-av.
Gregor. 4200 Lawrence. Pal. 1461.
SAUGANASH PARK—3 yr. old corner 6 rm. brk. Col. res.; glass kitchen, tile bath, powd. rm., firepl., gas ht.; knotty pine playroom; patio; deck garage. $17,000. terms. 4140 Peterson-av.
By owner—6 rm. hse., 5 down, 1 up; A-1 cond.; frt. bsmt. entr.; good loc. for ofc. or bus.; gas ht.; 2 car gar. 5217 Addison. Shown by appmt. only. Pensacola 9600.

BARGAIN
2015 McLEAN-AV.
2 story frame res.; 7 rms. and bsmt.; stove ht. Call CENTRAL 5225.
5 rm. brk. bung.—Close to shopping, schls. and trans. Gas auto. h. w. htr. oil fired. Forced air cond. Many other features. $9,500. Owner. New. 5120.
Need a Lot of Room?
Here's a buy! 8 r. mod. br. bung., 5 dn., 3 up; 5 bdrms.; excel. cond.; nr. 5700 W., 3000 N.; only $9,000. Pal. 7210.
Immed. poss. 5 rm. stucco bung.—Lge. liv. rm. Sleep. pch. All in exc. cond. Furn. ht. Pr. $8,500. 5129 N. Kildare. Pal. 1462.
5 rm. brk.—H. w. ht.; gar.....$8,600
5 rm. frame—Modern..........$7,500
5 rm.—Basmt.; 2 lots.......$1,000 down
COLLINS. 8000 BELMONT.
Brick bung.—6 lge. rms.; encl. back porch; h. w. ht.; exc. trans.; 2 car brk. gar. 2238 N. Central-av. Must see to app. Wkdays aft. 5; Sun. all day.
SCHORSCH VILLAGE.
6 rm. English residence; brkfst. rm., tiled kitch., 1½ baths, tiled; $13,000.
A. J. Schorsch & Co. 6059 Irving Pk.
8325 FOREST PRESERVE-DRIVE.
Dandy 3 rm. cottage; elect. range; mod. bath; insulated; kitchen cab.; $3,400. $500 down, $35 mo. Pen. 3201.
5 rm. brk. bung.—Oct. frt. with extra heated sun rm. in back; stkr.; auto. wtr. htr.; nr. schools, trans.; excel. cond. thruout; $9,800. 2827 N. Nagle.
Yellow oct. brick bung.—Good location; $10,500. Brk. bung. near Belmont-Central, $8,750. Also vacant bungalow, Portage Pk. Pal. 7200.
Dandy 5 rm. brick—H. w. ht.; good cond.; oak thruout; encl. pch.; nr. Belmont-Laramie. Pr. $9,250. Berk. 0601.
6 rm. br. oct. frt. bung.—H. w. ht., stoker; Galewood sect.; gar. Joseph B. Ford, 5945 Madison. Aus. 2880.
Home on Kirkwood-av. in Sauganash. Tile roof, kitchen, bath. Price $23,000. For an appointment Phone Cent. 7798.
6 rm. fr. res.—Gar., side dr.; oil ht. Talman, nr. Logan; $5,700. De George, Fricke & Lindquist. Cap. 0300.
5 rm.—Mod.; lot 30x152; 2 c. gar.; furn. ht., stk., gl. pch., ven. bls.; $5,800 cash. bal. $1,300 HOLC mtge. Kil. 2028.
2 flat frame—5 and 5 rms.; 1st fl. stoker; 2d fl. stove heat; 3 car garage. Owner. 1506 N. Artesian. 1st fl.
Brick; 5 rms.; htd. porch; fine cond.; new roof; weatherstripped; gar. $8,950.
A. J. Schorsch & Co. 6059 Irving Pk.
1½ sty. frame—7 rms.; furn. ht.; 2 car gar.; price $6,500; cash $2,500.
Immel & Karas. 3430 W. North-av.
Lincolnwood—New 6 rm. brk. col.; att. garage; enc. porch; lge. lot; $14,000. Osborne, 6801 N. Cicero. Towers 3550.
Grace nr. Cicero—6 rm. frm. res. h.w. ht.; fine cond.; 1 car gar.; bargain. $6,950. Boswell, Kil. 6048.
1116 N. SPAULDING—6 rm. brk. res.; lot 30x133; h. w. ht.; autom. h. w.; exc. cond.; $6,100. Spa. 5296 for appt.
SAUGANASH—On Knox-av., north of Peterson, 8 rms., 2½ baths; 2 car garage; private owner. Kildare 2169.
6 rm. house—H. w. ht.; carpeted; 1½ ty.; 2 car gar. 4557 N. Springfield.
2 flat frame—5-5; 2 htg. plants; ing. owner. 4327 N. Ayers. Irv. 7427.
1½ sty. brk.—Jefferson Park; 5-4 rms.; $7,700; h. w. ht.; 75x125. Irv. 9000.
Westwood—Beau. cor. 6 rm. brk. bung. Oil h. w. ht.; gar.; $9,800. Mer. 5707.
2 flat frm.—Gar.; gd. loc.; exc. cond. Lundquist, 5858 Berenice. Kil. 4219.
1½ sty. brk.—5-3 rms.; H. W. oil ht.; encl. pchs.; 2 c. gar. 1506 N. Artesian.
Brick bungalow—H. w. ht., tile bath and kitchen; gar. Berkshire 1540.
PORTAGE PARK HOMES.
S. O. Stone & Co. 4503 Milw. Pen. 3900.
5 rm. brk. bung.—1½ rm. 12x22; gar. Nr. Schurz High. $7,500. Pen. 2600.

West Side

5 rm. brk. de luxe bung.—Encl. rear porches; wonderful recr. rm. in bsmt.; 1½ baths; vic. Erie and Cicero; $7,250 or offer. MR. HOOD.
C. T. MOORE REALTY CO.
5613 W. Lake. Aus. 7710.

BARGAIN
321 N. LAMONT.
5 rm. brick res.; furnace ht.; good condition. CENTRAL 5225.
$4,200 buys 6 rm. res. at 4421 W. Grenshaw; 2 lots; h. w. ht.; insulated; garage. Mer. 1967.
Austin—Inc. res., 16 rms., 3 baths; 5 car gar.; great possibilities; $3,000 dn., tms. Euc. 8161. Euc. 4850.
8 rm., 2 story brk. hse.—$4,500. 4038 Arthington. Nev. 4028 aft. 6 and Sun.

REAL ESTATE—VACANT

South Side

8043 Calumet-av.—30x125, all improvements in, ready to build. Good trans. Sacrifice. Address K L 599, Tribune.

North Side

PLAN BUILDING—Look at the finest location; N. W. cor. Lunt and Hamlin; 60x172; pr. $100 per ft. James O. Vandervoort, 6408 N. Western.

REAL ESTATE—SUBURB'N—SOUTH

BEVERLY HILLS—5 BEDROOMS.
3 baths, recrea. rm., auto. heat; 2 car gar.; wading pool; beaut. landscaped cor. lot, 50x186 [add'l 50 ft. avail.]; R. I. R. R., parochial, public schools, churches 4 blocks; $17,250; Oct. 1 poss. 9300 S. Winchester. Beverly 4633.
Beverly [North]—English Normandy res.; 6 yrs. old; 5 rms. and den; tile kit., bath and powder rm.; auto. ht.; 2 car gar.; nr. R. I. and shopping. Bev. 8880.
BEVERLY — On Ridge, choice 6 rm. brk.; gas ht.; imm. poss.; make offer.
WINSTON-AV.—6 rm. brick; auto. ht.; 2 c. gar.; $10,500. Bev. 8820.
Beverly—8 rm. res., 97th-Wood. Steam ht., new roof, lot 50x175 feet. Price $7,000. Mr. Williams, Bev. 8286.
Bev.—Longwood-dr.; 6 rm. bung.; 50 ft.; stoker; firepl.; $8,000. Bev. 4850.
Flossmoor—Family home; 4 bdrms.; den; play rm.; 3 ba.; h. w. ht.; ½ A.; shady; lt.; cl. to schl., shop. trs. Reas. Owner, Homewood 532-W or Cen. 4787.
Harvey—Attractive small white home on a large cor. lot; lawn, trees, garden; insul.; attchd. gar...........$5,200
K. Treen, 190 E. 154th-st. Harvey 232.
HARVEY—10 rm. stucco res.; new roof; h. w. ht.; new plant; garage; lot 50x125. Kenwood 9663.
$28.65 MONTHLY.
6 rms., ideal naborhood, chicken coop, garage, on spacious grounds; near schools, shops, I. C. and bus trans.; reas. down payment arranged.
ADDRESS K T 406, TRIBUNE.
5 RM. HOUSE.
$300 cash needed; ¼ acre rich black soil; on paved highway and bus line; city water; near schools, churches, stores; 38 minutes to Loop. I. C. R. R. Address K M 223, Tribune.
WOODED ¼ ACRE
1 blk. to Lake Mich.; nr. schools, stores, elec. transp. to loop; $550; $100 dn. handles. Address K R 415, Tribune.
6 ROOM HOUSE, BASE. ON 1 ACRE. Growing fruit trees; chicken house; garage; beau. loc., bus. surf., schl. at property; $300 will handle; sm. mthly. payments. Address C 380, Tribune.
$300 CASH NEEDED.
5 rms., fully equipped home; garage, garden; just outside city; nr. schools, shops, I. C. and bus trans. Address K M 227, Tribune.
Just west of 103d-Crawford—5 rm. home, only 6 years old; yours for $4,000. Grover C. Elmore's branch office. 111th-Kedzie. Beverly 1811.
4 room house on 209 ft. lot. Needs interior work; $2,995 comp.; $275 dn.; sml. payts. to right party; 10 min. to Chrysler plt. Address C 501, Tribune.
Don't buy acres south or southwest until you see our ½-5 acre bargs. Send for prices. Address K T 557, Tribune.
2½ acres near Matteson Ill. Cent. elec. depot; faces main concrete highway; a bargain on easy tms. Ph. BAYport 0473.
Old house on ¼ acre. $200 dn.; needs some work; $22.87 mo. Rich soil; gd. transp. Address C 451. Tribune.

421 ACRES DIVIDED NOW
2—5—8—10—12
ACRE TRACTS
Through forced sale, this BRAND NEW 421 Acres of rolling rich countryside cut by two paved highways, as low as $295 per acre. Suitable for poultry, truck or general gardening farms. Pick your tract for your post-war farm and security now; $50 will start you. Drive out now and get first choice. Bus and Rock Island transportation. Arthur T. McIntosh & Company, Cicero and Brennan-highways [3 blocks South of 167th-street] or call Franklin 2046 for further information.

2½ ACRES (With Building)
Building, 20x24; outside complete. Ceiling rafters, subfloor, chimney, and bearing partition [16 inch centers] inside; 23 miles to loop; only 20 minutes by auto to Chrysler plant; $245 cash; $22 per month. Price $2,450. Will consider selling land without building. Address K Y 155, Tribune.

6 ROOM HOUSE.
Attached garage, large garden in beautiful community of 400 homes. Chicago water, elec., phone, paved street, bus and I. C. trans.; house 8 yrs. old. Excellent condition; 90 days before delivery $400 cash needed. Address K Y 529, Tribune.

13 ACRES
High, rolling, rich black land; not far to transp.; less than 25 miles south of loop; $400 cash will handle; balance monthly. Price only $4,000. Address K L 153, Tribune.

2½ ACRES
Very rich soil. Not far from transportation. Total price $750; $75 cash; $7.50 per month; one only 2½ acre piece at this price. Hurry! Address K L 154, Tribune.

$195 AN ACRE
10 acres good land, well drained, on paved road few miles south of city limits, about 1½ miles east of State-st. $400 cash, $30 mo. will handle. Address K Y 488, Tribune.

REAL ESTATE—SUBURBAN—S. W.

Orland Park—6 rm. frame hse., 2 rms. unfin.; h. w. ht.; full basemt.; mod. bath, built in tub, drilled well, cistern, elec. pumps on ea.; 2 car gar.; hen house, brooder house; shade trees; approx. 1¾ ac. of rich soil; owner lvg. state; Oct. 1 occ.; sacrifice at $4,500. Phone owner, Orland Park 176.

4-5-6 RM. HOMES
MODEL OPEN FOR INSPECTION.
SEE 85 HOMES
IN THIS BEAUTIFUL VILLAGE. $25-$35 PER MO. PRICE RANGE. KEYS AT OFFICE.
S. W. Corner of Joliet-rd. [No. 66]. And Tri. State Hiway [No. 83]. 9 Miles W. of Harlem-av. On Joliet-road.
OPEN DAILY AND SUN. TIL DARK

ACRES—ACRES.
Free showing of choice ¼-4 acre tracts, 2 mi. from city limits; center of richest truck garden land in Ill. All parcels loc. on paced and hard roads, 2 blks. to trans., school and stores. Priced to sell at pre-war levels. Bring a $10 bill and see me today at office, 91st and Ridgeland. Open weekdays 1-7 p. m., Sundays all day.

BRICK—5 ROOMS
$195 DOWN, MONTHLY PAYMENTS TO FIT YOUR INCOME. Close to schools, shopping, churches, movies; children welcome; fast trans. to loop. ADDRESS J M 345, TRIBUNE.

5 RM. UNFINISHED HOUSE.
70x300 ft. land, $2,595; bus and R. I. trans.; paved streets; Chicago water; schools, churches, stores. House can be delivered when material restrictions lifted; $300 starts you. Address K T 405, Tribune.

AFTER THE WAR
Enjoy health, security, happiness; small down and monthly payments like rent buys beautiful brick house. Excellent trans., schools, and churches. Address K T 347, Tribune.

IMMEDIATE POSSESSION
Unfinished house can be made into 4 rooms; southwest of Dodge Plant; near bus and schools. Land 221 ft. wide by 210 long; $240 cash; $25 per mo. Address K L 152, Tribune.

½ ACRE TRACTS—BLACK SOIL
15 minutes bus service 2 blocks away; $135 down, $10 per month will secure one of these very desirable home sites. Schools and stores close by. Address K L 156, Tribune.
Have 3-4 rm. homes—Practically new; large lots, utility rm.; furnace ht.; fine location; excellent condition; priced right for quick sale. Grover C. Elmore's branch off., 5324 W. 95th-st. Oak Lawn 901.
3 acre farm—Near 198th-Crawford, with 2 houses, 1-4 rms. dn. 2 up, the other 4 rm. cottage; gar., chicken hse.; some fruit trees; only $4,500. Grover C. Elmore's branch off., 111th-Kedzie. Beverly 1811.

6 RM. HOUSE.
$400 cash needed; ¼ acre rich black soil; hard streets, city water; near bus, schools, churches, stores, etc.; 30 minutes to loop. R. I. railroad. Address K R 126, Tribune.
NR. TINLEY PARK—Owner must sell 33 acre farm; corner black top rd. and main hwy.; no bldgs.; $250 acre; may take ½ cash from responsible party; no trades. Address K M 413, Tribune.

INTERIOR UNFINISHED
Small home—about an acre; $100 down. Must be seen to appreciate. PHONE BLUE ISLAND 4842T2.

IMMEDIATE POSSESSION
3715 W. 105th-st.—Attractive 5-room frame res.; furn. heat; good condition. Price $6,000. Phone State 3766.
4 rm. hse.—On 209 ft. lot. Needs interior work. $2,995 comp., $275 dn. Sml. payts. to right party. 10 min. to Chrysler plt. Address C 353, Tribune.
NR. HARLEM-AV. AND 79TH-ST. 2 acre hilltop farm; new paved rd.; no assmts.; low taxes; real bargain. Address J M 446, Tribune.
30 acres, close in, for improved r. e. or suburban residential vacant. Address K M 414, Tribune.
$30.02 mthly.—5 rm. brk. home. Only $600 down payment. Gd. trans., shop. Dept. U, 209 W. Jackson, Room 202.
Old house on ¼ acre—$200 dn. Needs some work; $22.87 mo. Rich soil; gd. transp. Address C 65, Tribune.

REAL ESTATE—SUBURB'N—NORTH

EVANSTON—Near trans., school and golf course; modern red brick colonial; 3 lovely bdrms.; perfect cond.; immediate possession; $16,000.
ALSO
INDIAN HILL ESTATES — Modern brick; executive's home; spacious; 4 sunny bdrms., 2 tile baths; extra 1st fl. rm. and bath; deep wooded lot; $25,000.
Smart & Golee, Inc. Briar. 3300.
Evanston, S. W.—40x125; paved street; among new homes; bargain, $1,400. Mr. Raymond, Rog. 0458.
EVANSTON—White brick; nr. lake; 7 rms.; 2 baths, $18,000. Pearson, Sadler & Hultman, Hol. 6362-Uni. 6050.
GLENVIEW—
NEED A HOME?
Sure we are busy . . . short of help too . . . but we will do all in our power to help you find the home you want over $10,000 . . . sincerely,
LUCIUS ERSKINE IN GLENVIEW.
236 Glenview-rd. Glenview 74.
Glenview—5 rm. ranch hse.; auto. ht.; att. gar. $8,500. Cullander. Gre. 0300.
Highland Park—Beautiful residence lot nr. Ravinia; all improv. in and paid; $1,200; among lovely homes, trees and hills; nr. North Shore elec. and N. W. R. R. Build when ready. R. G. Raymond, Agent, Rogers Park 0458.
HIGHLAND PARK—65X300 VACANT LAKE FRONTAGE. SACRIFICE. SEE YOUR BROKER OR CHAS. T. HOUHA, 818 HARRISON, OAK PK. EUC. 21.
Highland Park—$1,200 for a 60 ft. wooded lot in new section, near station. All impvts. in and paid for. Ran. 0112.
HUBBARD WOODS
9 rm. French Provincial; slate roof, solarium; auto. ht., 2½ baths; 2 car gar.; 116x228 ft.; wooded lot; nr. transp. $25,000. Pal. 4444.
ENDERLIN RLTY. 4339 W. Peterson.
KENILWORTH—6 rm. brk. bungalow; gas ht.; full basemt.; exc. cond.; cor. lot; close to schools. Call Kenilworth 2754.
Northbrook, 2049 Illinois-av.—6 rm. Col., corner lot; full poss. Phone owner, Northbrook 156.
SKOKIE.
2 BLKS. TO "L" STATION—6 rm. tri-level Duro Croft post-war home; 5 rms. finished; beaut. site in fine neighbd.; 7 ft. bsmt.; tile bath; cabinet kitchen; $6,500; $700 dn., $40 mo. Don't wait and pay more. Write now. Address C 413, Tribune.
WINNETKA—Owner-built, attractive 3 bedrm. Eng. res.; htd. sunrm., brkfst. nook; garage; beautiful wooded lot. Heinsen Realty Co., Winnetka 294.
1¾ ACRES—N. of Glenview; $840, tms. Paving, elec., gas, 2½ blks. to sta.; all conven. Address K M 442, Tribune.
Immed. poss.; new. dec.; mod. kit. 3 bedrms. 1¼ baths, Agent, Gre. 7220.

REAL ESTATE—SUBURBAN—N. W.

ARLINGTON HTS.—LARGE FAMILY Home on lot 115x220; 2 fireplaces; double gar.; 2 baths; excellent condition; 28 min. from loop. Call Des. 1546 weekdays or visit office at Central and Main-sts., Mt. Prospect, Ill. Sunday afternoon.
Bensenville—Workg. man's small mod. 4 rm. brick home; nr. town, schools; priced to sell; terms. Phone 550 R.
DES PLAINES.
Avail. soon for rent [$50], with option to buy, NEW 6 RMS. COMPLETE. All brk., full bsmt.; insul.; landsc.; all improv.; 2 blk. schl., trans. Tms. on new refrigs., ranges. Give phone number for immediate response. ADDRESS K R 198, TRIBUNE.
Mundelein—New 5 rm. home; encl. gar.; oil ht.; lge. lot; nr. lake. 86 Lakeview-dr., Mundelein. 1299 M or Alb. 2655.
Pk. Ridge—Poss. Nov. 1; 5 bedrm. frame; N. E. sect.; 1 bath, 2 lav.; insul.; cab. kit.; gar. $10,500. Pk. 597.
WOODDALE—Imm. poss. mod. 5 rm. res.; 1 ac.; furn.; gar.; gd. trans.; on Harvey-av., S. of Irving Pk. $7,250. BOHLE, 5324 Lawrence. Pal. 7070.
Wooddale—Lot 85x150 on Edgebrook-rd., ½ block south of Irving Pk.-blvd. By owner. Capital 4780. Lot No. 68.
Look at this 4 rm. hse.—Needs some dec.; extra lge. lot for garden and chickens; good tms. for resp. buyer. Address K M 427, Tribune.
½ acre homesites—Only $495; terms. $10 month; elec., paved streets; no assessments; nr. exc. trans., stores, schls. Address K R 207, Tribune.
6 rm. Cape Cod—H. w.; ½ ac.; $6,700.
6 rms.—Nr. trans., stores.........$4,700
COLLINS, MANNHEIM AT GRAND.
1¾ ACRES—No. of Des Plaines; $840; paving, elec., gas; 2½ blks. to sta.; all conven. Address K M 441, Tribune.
OPEN FOR INSPECTION
New, lge. 4 room brick home; defense workers. Apply at 7558 Irving Park-rd.
Ready now—$2,750 model home on more than ¼ acre; beau. N. W. sub. commun.; gd. tran.; 32 min. to lp.; for insp. Address C 477, Tribune.

5 ROOM HOME
Lge., attrac., landscaped lot, with sunken rock garden.
IN BEAUTIFUL GLENVIEW.
REASONABLE DOWN PAYMENT.
BAL. $40 PER MO.
OPEN FOR INSPECTION.
11 A. M.-7 P. M.
Drive on any street to Harlem-av., north on Harlem 1-3 mile past Golf-rd. [Rt. 58], to office of Glenview Park Development. For further information write. Address K Y 552, Tribune.

MODERN 6 ROOM BRICK HOME
Beau. N. W. suburb, ½ hour to Loop; bus, shops, schools, churches, and movies nearby. All improvements in and paid for. Let us help you with your home plans now. All you need to start on a homesite is $200 down and small monthly payments. ADDRESS K N 296, TRIBUNE.

5 ROOM BRICK
$195 DOWN, MONTHLY PAYMENTS TO FIT YOUR INCOME. Close to schools, shopping, churches, movies; children welcome; fast trans. to loop. ADDRESS J M 347, TRIBUNE.

$43 PER MONTH BUYS
Modern, new brick home; 50 ft. lot; all improvements; small down; quick action nec. Address K T 345, Tribune.

REAL ESTATE—SUBURBAN—WEST

Austin—Nr. Chicago-av.; $2,000 cash, bal. like rent; 6 rm. res.; furn. ht.; insul.; total price $7,000. MR. NAGLE.
C. T. MOORE REALTY CO.
5613 Lake-st. Austin 7710.
Austin, near L—6 room residence; furnace heat; 2 car garage; very deep lot. Must be sold! Price $5,900. Pilgrim, 5637 W. Lake. Aus. 1680-Vil. 5100.
AUSTIN—Income brick res.; excellent trans.; new heating plant; 1 modern baths. $10,500. Aus. 8931 or Euc. 610.
Berwyn—$1,500 cash, balance monthly, buys 5 rm. brick residence; newly decorated; h. w. gas ht.; lot 37½ ft.; immed. poss. Only $6,850. Berwyn 116.
Cicero—Corner brick 4 flat; just like new; large rooms; steel construction; light oak trim; insulated; steam heat with stoker; 2 car brick garage; good transportation. Price $26,500. Pilgrim, 5637 W. Lake. Aus. 1680-Vil. 5100.
CICERO—N. E. cor. 51st-18th-st.; mod. corner, octagon front; 21-4 rm. apts.; inc. $11,350; pr. $65,000. Cicero 370.
Cicero—New 3 bedrm. brick homes; $6,250. Imm. poss. 3719 S. 57th-court.

CLARENDON HILLS
I have several beau. lge. lots; some have trees and within walking distance to depot. Close to school and stores; all impr. in and paid. I am selling these lots with clear title to date for less than the cost of imprs. These lots are in a fine community surrounded by beautiful homes. Can be purchased for cash or on terms. Don't wait—answer today! Address K T 121, Tribune.
Downers Grove Gardens—Lots 13 and 14, blk. 9. Sell or exch. for Los Angeles R. E. Write Mrs. A. Welfenberg, 310 E. Romona-blvd., Wilmar, Cal.

ELMHURST
OWNER WILL SACRIF. 5 rm. area brk. house, 4 compl. rms. and 2 unfin.; nr. schools, churches, gd. tr.; full basement; heating plnt. Bit. 4404, apt. 801.
Elmhurst—7 rm. res., vacant; h. w. h.; fireplace; softener, gas water heater; gar., lot 60x154; C. A. & E. and bus; school; $12,500, terms. Berwyn 4916.

GLEN ELLYN
I have a beautiful hillside lot on Taylor av. in Glen Ellyn that thru an unusual arrangement I can sell for $750 with all improvements paid in full. Close to depot; school only 1 block away. See this quick. Good terms to responsible party. Address K L 142, Tribune.
Glen Ellyn newly conditioned 6 rm. Colonial in finest treed section; nr. schools, ½ mile out; real buy. $10,000. Out-of-town owner says we must sell. Stokburger, 546 Crescent-pl. Ph. 345.
La Grange—Moderately priced, attractive 5 rm., 6 yr. old house; well insul.; mod. equip; full basement; 75 ft. frontage; nr. schools, trans., shop.; FHA plan. Address K M 564, Tribune.
Lombard—Lot 66x133 ft.; improv. in and paid; bargain. Saginaw 5605.
Oak Pk.—Newly dec. 6 rm. res.; col. tile bath; cab. kit.; auto. ht.; insul.; gar.; new carpeting and blinds included. $9,500. Euclid 609. Euclid 1139.
OAK PARK—Unusually well arranged colonial-type bungalow; h. w. oil; wide lot; vic. Austin-Madison. Only $9,500. Call C. J. Gaspers, Aus. 2460.
Oak Pk.—2 apt., 5-6; slp. pch.; lg. rms.; mod. ba.; h. w. ht.; wide lot; 3 c. gar. Near Lake L; $11,500. Euclid 1969.
Oak Park—6 rm. res.; imm. poss.; lot 37½x125; Hess furn., stoker; nr. Gar. L; $2,000 c.; $8,500. Wittrack, Vil. 4747.
Oak Pk.—7 rm. res., streamline kit., 1½ baths; 50 ft. lot; auto. ht.; gar.; $9,500. Poss. Vil. 8440. Euc. 4850.
RIVER FOREST [NORTH].
Gracious Home on lge. wooded lot; French windows, real firepl., cabs. in kit., brkfst. rm. and lav. on 1st, 3 fine bedrms., tile bath on 2d, Auto. ht.; gar. $15,000. Van Doren, Village 9220.

RIVERSIDE
Five room brick bungalow; auto. ht.; excellent condition. Price only $9,500. Phone Riverside 5656.
HENRY A. MILLER, REALTOR
Main office N. of Riverside depot.
RIVERSIDE—APARTMENT SPECIAL.
6-5s, 6-4s; very large rooms; owner manager; A-1 condition; new stoves and refrig.; stoker; $46,000.
Kohout Bros., 6200 Cermak. Cra. 5800.
WESTERN SPRINGS—Exceptional colonial face brk. home; 5 yrs. old; completely modern; 6 lge. rms. and recreation rm.; 1½ baths; low cost gas heat; attached garage and breezeway; 68 ft. landscaped lot; by appointment afternoons. Ph. Western Springs 4921.

CO-OPERATIVE GROUP
NOW FORMING TO BUILD INDIVIDUALLY DESIGNED AND OWNED HOMES IN BEST SECTIONS OF WESTERN SUBURBS. FULLY IMPROVED AND NEAR TRANS. OBJECTIVE IS TO SAVE MONEY FOR ALL MEMBERS ON BLDG. AND LIVING EXPENSES. INDIVIDUALS AND GROUPS ARE INVITED TO JOIN. WRITE FOR FURTHER INFORMATION. ADDRESS K M 373, TRIBUNE.

POST-WAR WHEATON LOTS
See these before you buy any improved lots anywhere west. They have these features: Best part of town, 1 block Aurora Elgin transportation, fine schools close to hand, streets are paved, sidewalks, sewer, water and all utilities are in and paid for. These are being liquidated at 25 cents on the dollar. Most unusual terms, low down payment. Address K L 143, Tribune.

5 ROOM BRICK
IN BEAUTIFUL ELMHURST.
$195 DOWN, MONTHLY PAYMENTS TO FIT YOUR INCOME. Close to schools, shopping, churches, movies; fast transportation to Loop. ADDRESS J M 346, TRIBUNE.

SEE THIS BEFORE YOU BUY
Just outside Glen Ellyn; restricted dist.; 314 ft. wide x 420; 3 minutes' drive to the station and shopping center; perfect for your country home; $1,250.00. Terms. Address K L 151, Tribune.
HAPPINESS FOR A BIG FAMILY, GLEN ELLYN—9 rms.; best built; insulated; gas htd. frame house; bedrm. and bathrm. on 1st flr.; 4 bedrms. and bathrm. on 2d flr.; sunrm.; 2 car gar.; ¾ A. lot; pr. $16,500; E-Z terms. Chamberlin, 425 Main. Ph. 71 or 638.
Extra lg. wooded homesite—In beaut. estab. community nr. Westchester L and bus. Be ready for your post-war home when materials are released. Terms low as $10 mo. Address K R 592, Tribune.

Executive Transferred
Forced to sell beautiful ultra-modern home in restricted La Grange Park. For appt. Address K M 252, Tribune.
RENT RECEIPTS don't pay dividends; own this homey 4 rm. hse.; can have large garden; be your own landlord. $300 CASH, BAL. TERMS. ADDRESS H M 426, TRIBUNE.

30 MINUTES TO LOOP
New brick family home. Public and parochial schools. Minimum down, $43 month. Address K T 344, Tribune.
$195 dn.—Farm hse.; lge. grnds.; conv. to Westchester L and bus; fine for handyman. Address K T 81, Tribune.
Near Douglas Aircraft—5 ac., mod. 6 rm. house; bath, elec.; barn, gar.; pr. $7,800. Ing. 1137 Milwaukee-av.
Don't buy acreage west until you see our 1 to 5 acre bargains. Send for prices. Address K T 559, Tribune.

REAL ESTATE—RESORT PROP'TY

Illinois

The one you love—Will love this lover's retreat away from the world on a glorious lake 12 miles of shoreline, 50 miles northwest of Chicago. White with green trim, ready to move in. $1,200 total. Pay only $20 a month. Address P. O. Box X-1, Ringwood, Ill.
Rustic hill top cottage on 50x150 ft. lot; Chain O'lakes region; interior needs a little finishing; fisherman's paradise; close by; pr. $595, $150 dn., bal. $15 mo. Address J M 310, Tribune.
Lake front lot—On beautiful Wonder Lake. Cost $2,995; sacrifice $2,250. Call Cedarcrest 4332.
4 rm. furnished cottage, 45 miles N. W. Flush toilet, elec., deep well. Pr. $2,550. Address K R 396, Tribune.
¼ acre lake lots—$195; E-Z terms in prop.; frontg. on 3 lakes; gd. fish.; sand bchs. Address G L 76, Tribune.

Indiana

40 TRAINS DAILY AT LAKE MICH. —$15 per mo. will buy large family cabin on large lot with trees; huge liv. rm. with cobblestone fireplace; bunk beds will sleep 4; run. water, elec.; $1,795 total price with sm. dn. paymt. Write Box 367, Michigan City, Ind.
1½ BLOCK TO LAKE MICHIGAN.
Beau. 60x160 location; ideal for year 'round home; nr. fast trans. to loop. Sacrifice for $230 on easy terms. Address K Y 494, Tribune.
Send for full list of bargains in the Dunes. Some locations as low as $100. Suitable for log cabins, summer cottages. No obligations. Address K T 566, Tribune.
Choice lot in Dunes, 50x125 ft.; electricity and paving in and all paid. Conv. to Lake Mich.; $25 cash, $5 mo. Total price $250. Address K Y 492, Tribune.
Most remarkable buy in Dunes—In best loc.; 2 adj. lots have beautiful trees; handy trans. loop; $55 each; both $85. Address K T 567, Tribune.
4 large double lots in Dunes nr. Lake Mich. and fine homes. Sac. all 4 for $600. Tms. Address K T 565, Tribune.
70 ft. lot—1 block to Lake Michigan. Total cost, $230. Terms if necessary. Address K R 420, Tribune.

Minnesota

170 acres with 5,000 feet of lake shore, between Cross Lake and Rush Lake, in the White Fish Chain of Lakes in N. Minn., about 20 miles north of Brainard. On hard surface road, mail route, 2 miles from store and post office. Electricity and some old bldgs. on property. Ideal for small club or resort. Write Geo. Stephenson, 510 Pioneer Bldg., St. Paul, Minn.

Wisconsin

HOME OVERLOOKING LAKE
Large 4 rm. home with large porch overlooking lake; beaut. large wooded lot; inside plumbing; furniture incl.; pr. $2,750; terms; 55 mi. from Chgo. Address K M 295, Tribune.

90 FT. WATER FRONT LOT
On beaut. part of Fox river; 58 mi. Chicago; pr. $5,500; $50 cash; balance $5 mo. Address K Y 551, Tribune.
1½ acre wooded land on Butternut lake. Price $365. Art Schmidt, Butternut, Wis.
Beautiful modern Northern Wisc. Resort. J. A. GABRIEL, SARONA, WIS.
6 rm. house—River frtge. nr. Dells; fish, hunt. $950. Address K T 286, Tribune.

REAL ESTATE—FARM LANDS

Florida

Bay Shore Farms, $240
Full price, clear title, no assessments; $10 down—$5 a month; write for free map. Address C 350, Tribune.

Illinois

HINSDALE—TO CLOSE ESTATE—SUBJECT TO OFFER—GENTLEMAN'S ESTATE OF 78 ACRES. Near Hinsdale's bridle paths and trails. A beautiful, highly modern 8 room stone house. 3½ baths; 3 c. garage. Soft water. Gas heated. A flowing stream. Lge. trees. A beautiful vista. Peace and quiet reign here. Immediate possession if desired. Contact us for particulars.
HENRY A. MILLER, REALTOR
10 S. Washington-st. HINSDALE 200.

SPECIAL OFFERING
for buyer who wants the best soil and loc. 160 acres near Genoa, Ill. Well improved, completely tiled and drained, all under cultivation. This farm has been in the same ownership for 60 years. Reason for selling, to settle estate. Price $225 per acre.
B. F. JAQUITH. 128 N. WELLS.
To close estate only $200 per acre. 127 A.; gd. bldgs. and soil. Route 66-A. Nr. Joliet. Lge. wooded lawn and orchard. Ideal landscape and locale for scenic country home. Can be had with less land. Phone Joliet 3-1701.

Indiana

10 acres nr. U. S. 41, 24 miles south of Chicago. Productive soil; full price only $1,250, $200 down and $15 per mo. Pull. 4000; evenings Bev. 1486.
8 a.—Exc. loc. N. Ind.; 7 r., furnace, elec., fruit, tbr.; school bus 1 mi., fact., churches. Address "S," 618 Maple Row, Elkhart, Indiana.
Farms—350 a. stock farm. Free lists. THURMAN CAREY, Plymouth, Ind.

Michigan

300 acre farm and 20 room house in No. Mich. with or without personal property; river front; 2 creeks; barns; other bldgs.; ideal for club house or resort. Address H S 28, Tribune.
180 A.—Level prairie black soil; 7 rm. hse., 2 barns, many outbldgs., tenant house; well fenced; ½ mi. town. Price $24,000, terms. D. C. Singer, Broker. Three Rivers, Mich.
35 acres, modern 6 rm. house—Running water, furnace, electricity, large barn, trout stream; 1 blk. off U. S. 12, 1 mi. from Hartford, Mich. $6,800. Call Berwyn 4768-J.
5 A., 2 A. Apple orch., 5 r. hse., small brn.; elec. $3,000. $1,200 cash, $30 mo. Erwin Tinney Co., Fremont, Michigan.
31 acres—House and barn; nr. Marcellus, Mich. Calumet 2020.
Free List Farm bargs.—S. W. Mich.; all kinds. Interstate Farms, 35 S. Dearborn.
Free farm list; S. W. Mich.; all kinds, all sizes. ROESSLER, 140 S. Dearborn.

Wisconsin

TOP CLASS DAIRY FARM—For sale by owner; about 110 miles Chicago, 4 miles Janesville, Wis.; 240 acres; on main highway; bldgs. mod., new, and fully adequate; silt loam soil; has water frontage ideal for summer cottages. Pr. $30,000. Write Jerry Henry Farms, Route 50, Madison, Wis.
Railroad land grant lands, $4 to $5 per acre for good farm lands, adapted for dairying, live stock, and grains; good roads, water, towns, and markets. Send for booklet No. 5. R. S. Claar, Land Dept., Soo Line, Minneapolis, Minn.
160 acre farm—Stock, tools, bldgs., 5 room house. $4,000 cash. Address H S 38, Tribune.

Miscellaneous

STROUT'S FALL FARM CATALOG JUST OUT! FREE! 100 Pages bargains! Write today for FREE copy. STROUT REALTY, 7-J So. Dearborn-st., Chicago 3. State 7375.
FARM Bargain Catalog — 7 states. FREE. Special service for those who state requirements and payment plan first letter. United 7-XH South Dearborn-street. STAte 7975.
Good black dirt—Farm land, any acreage; on outskirts of Chicago; North Side preferred. Irving 5584, call after 7 p. m.

REAL ESTATE WANTED

Suburban residential lots or acreage; close to good transportation, for cash. Address K M 415, Tribune.
Want frame or brick bung. or res. up to $10,000; N. W. Chicago or N. W. suburb. Address K L 561, Tribune.
BUNGALOW OR APARTMENT.
In good location on South Side; from owner; all cash buyer. Plaza 8855.
Want good 2 fl.—North or northwest, for all cash. Address F G 506, Tribune.
5 or 6 rm. good home—Priv. party; N. or N. W.; nr. transp. Cash. Ave. 8911.
WANT 2 or 3 flat—N. or N. W.; close trans.; cash. Address K T 290, Tribune.
Farm—About 10 acres within 25 miles West or N. W. Village 8293.
Modern home or 2 apt.—In good N. W. section; priv. Address K R 387, Tribune.
If you want to sell your home or apt. bldg. Days, eves., Suns. Central 2470.
Want 5-7 rm. brk. bung.—Oak Pk. or vicinity. 1337 W. 18th-st. Sibulka.
Will pay cash at once for cott., bung., or 2 flat; S. or S. W. Tri. 1656.

REAL ESTATE FOR EXCHANGE

IF YOU HAVE ANY PROPERTY any place in the U. S. that you want to exchange for Chicago or suburbs, I can give you quick action. Get in touch with
J. A. DUIS, RM. 425,
111 W. WASHINGTON-ST.
OR PHONE ANDOVER 4141.
IF YOU HAVE VACANT real estate poorly located, which cannot be sold, why not exchange it? Can get you into active location. ADDRESS K Y 496, TRIBUNE.
New 5 rm. brick resid. for lake property in Minnesota. Ph. Cicero 7520M.

REAL ESTATE—LOANS, MORTG'S

WANTED—FIRST MORTGAGES
STRAIGHT FOR 5 YEARS
On well secured real estate, 4% interest semi-annually. No other payments required.
BROOMELL BROS. RAN. 9121.
MONEY AVAILABLE.
Conventional and FHA mortgages. Prompt service.
Beesley, 4219 Irving Pk. Pen. 2726.
Will make or buy 1st mortgages on gd. South Side impvd. property. Low rates. W. L. SHARP & CO. 237 W. 63D-ST.
We help buy your home if you have not enough cash to pay down. Dea. 3010.

INDUSTRIAL PROPERTIES

FOR QUICK SALE 24,000 sq. ft. Ideal for machine shop or mfg. Attr. offices on 2d fl. Elevator. Near West Side. Address K M 388, Tribune.
For rent—2,750 sq. ft. 2d fl. loft; clean, light, heated; close to trans.; low ins. rate; imm. poss.; ideal for light mfg. or assembly. Barnes, CAIN & CULHANE. LON. 2820.
For sale—So. side; nr. loop.
TRUNK GARAGE OR MFG.
Cor. brick bldg., 17,000 sq. ft., offices, 12x12, doors on 2 streets and alley; nr. track. Apply owner, 510 W. 39th-st.
For sale—1 sty. corner, 8,500 sq. ft.; post and girder const.; light 3 sides and skylights; stoker; loading platform; suitable for machine shop. LANG, WEISE & CELLA. RAN. 2574.
FOR SALE—BARGAIN—13,000 sq. ft. Truck level loading platform, elevator, stoker, additional vacant adjoining. Address J R 380, Tribune.
WANTED—TO BUY OR LEASE
Approx. 14,000 sq. ft. industrial ground floor. Address K M 396, Tribune.
WANTED—TO BUY OR TO LEASE bulk oil storage property, approx. 500,000 gallon capacity with RR siding; south side preferred; state particulars. Address K R 410, Tribune.
STRAUS OFFERS
125,000 ft. on sw., with crane, in units of 25,000 ft.; imm. poss.; 40c sq. ft. Straus & Co., 120 S. La Salle. Sta. 1945.
Want—1 story bldg.; high ceiling, approx. 10,000-20,000 sq. ft. with railroad siding, or 2 story bldg. with above specifications. Che. 1515.
Will rent or sell—1 sty. bldg.; stm. ht. boiler; 3,125 sq. ft.; drive in doors; 14 ft. hgt.; possession Oct. 1; Halsted nr. Fullerton. Owner. Lincoln 1790.
STRAUS OFFERS
Kilpatrick—6,250 ft. 1st mf., $15,000. Straus & Co., 120 S. La Salle. Sta. 1945.
For sale—N. W. side; 1 story bldg., 2,500 sq. ft. Suitable for machine shop. Vacant adjoining bldg. LANG, WEISE & CELLA. RAN. 2574.
To rent—Cold storage space available—Preferably to one user; 1,000 sq. ft., 7,600 cu. ft.; subzero temperature. Paradise Ice Cream Co. Capital 6700.
WANTED TO BUY OR RENT—PRIVATE BLDG. 5,000 TO 7,000 FEET OF FLR. SPC.; N. W. SIDE; SM. MANUFACTURER. Address KM 421, Tribune.
To rent—34,000 sq. ft.; cor.; mill spgld.; daylite; htd. space; imm. poss.; trk. level load; close to lp. Ran. 2311.
For sale or lease—56,000 ft. fireproof, sprinklered. 2338-2342 Indiana. Further particlrs. call Edenburg, Cal. 4290.
FOR SALE or lease—Various mfg. properties of every description. WINTER-HIRSCH, CALUMET 4290.
Wanted to rent garage for 10 trucks—Or will rent space with other party. Call before 10 a. m. Canal 5890.
Wanted—1 sty. about 25,000 sq. ft. nr. N. W. side. Address K L 535, Tribune.
N. W.—1 sty. gar. bldg.; 100x125; stm. ht.; price $22,000. State 4398.
Cor. bldg., large 2d fl. loft, opposite South Water Market. Canal 0511.

INSTRUCTION

LEARN
RAILROAD TELEGRAPHY
IN SPARE TIME
Free [NATIONAL DEFENSE] training prepares you for this highly fascinating field. All railroads need qualified telegraphers, station agents, towermen etc.
GOOD FUTURE.
AGE LIMIT 16 TO 40.
MEN AND WOMEN.
Apply at Room 103, 6:30 p. m. Tilden Tech. School, 4747 Union-av.
Our popular French and German classes to reopen soon. Enroll now. Amb. 0346.
MODERN PIANO—By radio pianists. Jesse Cowan Studios. 64 E. Jackson.

HUNTING LAND AND PRIVILEGES

Excellent duck and pheasant shooting —Accommodations for six or less persons. Write for particulars. Robert Leyson, Ree Heights, S. D.

MUSICAL INSTRUMENTS

Pianos

OPEN EVENINGS THIS WEEK.
KIMBALL FACTORY SALE
COME EARLY FOR BEST SELECTION. SEE THESE USED PIANO BARGS.
USED GRANDS, $395 UP
USED UPRIGHTS, $85 UP
KIMBALL FACTORY
2611 S. CALIFORNIA

SPINET-TYPE PIANO.
Specially designed spinet-style piano; mahogany finish. Action and case completely reconditioned and remodeled. A good buy. Terms.
CARSON PIRIE SCOTT & CO.
6th floor Wabash—Music Center.

EXCEPTIONALLY BEAUTIFUL ART STYLE GRAND.
Leading make; equal new throughout. Your inspection invited. $625, terms. Cable's, 228 S. Wabash. Open Mon. eve.
Good Used Piano—$35; terms, $1.50 a week. The smallest standard size piano keyboard; full 88 note. Fireproof Private Piano Warehouse, No. 39, cor. S. Ashland and 39th-st. Open 9 p. m.
FOR SALE—100 UPRIGHT AND PLAYER UPRIGHTS; ALSO GRANDS, STUDIO SPINET PIANOS; E-Z TRMS. 5441 S. ASHLAND. OPEN EVES.
Baldwin grand—Like new. Want reliable party to take over sm. mo. paymt. See Mr. Russell, credit mgr. Wab. 6900. Baldwin Piano Co., 323 S. Wabash-av.
Sacrifice largest selection used Steinways, like new. Also Conover grand piano, like new. 6242 W. Grand.
Kimball parlor grand—6 ft.; cost $1,650; sell $750; fine cond. Rev. T. M. Pender, 4940 E. End-av. Fai. 5947.
Will sacrifice—Genuine Boston Chickering baby grand; beautiful tone. North Shore Piano Mart, 6230 Broadway.
$200 — The balance due takes fine mahog. grand piano; perfect tone. North Shore Piano Mart, 6230 Broadway.
STUDENT pianos—Good makes; true pitch; 4'8" high; $69 to $135. Terms. Wyman's—Republic Bldg., 209 S. State.
SEMI-SPINET type piano—Specially designed; 88 note; entirely renovat. $135. GULBRANSEN FCTY., 816 N. Kedzie.
Steinway baby grand—Model MM. Call Greenleaf 4082.
Louis XV. Walnut Grand—Bargain. Moist Piano Co., 5509 Broadway.
SACRIFICE Small Grand—Also Studio Upright; like new. 5137 W. Diversey.
BABY GRAND PIANO, PRIVATE RESIDENCE. 7240 S. OGLESBY-AV.
Baldwin Hamilton Grand piano—Pvt. party. 4332 Sheridan. Lak. 9216.

Miscellaneous

Accordion—120 bass professional model; Italian made; fine cond.; pvt. party. Appointment only. Ber. 0675. Dr. Macaluso.
Hammond electric organ—Model B; $2,250. Accordion, 120 base, $125. 712 Delaware, Gary, Ind. Phone 6622.
B-flat alto sax.—Gold finish; very good condition. Call Rogers Park 8200, Apt. 404, after 6 p. m.
Piano Accordion—120 bass; Italian. Owner in service. 2458 N. Lockwood.
ACCORDION—120 bass organtone, 4 knobs; $65. 754 N. Damen, 1st floor.
120 B. 7 switch accordion—Also 48 B. 4532 N. Clifton. Ardmore 3453.
HARP—LYON & HEALY, MODEL 20. Perfect cond. Winnetka 2099.
CLARINET—B-FLAT SELMER. CALL GROVEHILL 0401 MONDAY.
EVERETT ORGATRON. Lincoln 5700, Apt. 832, 6-7 p. m.
ACCORDION—120 bass organtone; 4 knobs; $65. 754 N. Damen. 1st floor.

Wanted

1,000
PIANOS WANTED
FOR CASH
HIGHEST PRICES PAID FOR GRANDS. SPINETS. UPRIGHTS.
ANY MAKE. ANY SIZE. PREMIUM PRICES PAID FOR STEINWAY, CHICKERING, BALDWIN AND OTHER GOOD MAKES.
MERRIMAC 4026
CHICAGO'S OLDEST. USED PIANO DEALER.

WANT PIANOS
SPOT CASH.
GRANDS, SPINETS, UPRIGHTS
VOSS & WEEG PIANO CO.
5665 W. MADISON-ST.
COLUMBUS 8200

"CALL US FOR A SQUARE DEAL."
PIANOS WANTED. CALL TODAY!
South—SOUTH SHORE 7411
North—AMBASSADOR 9840
Loop—CANAL 8720
City-wide and Suburban Service.
CASH WAITING

CHICAGO PIANO EXCHANGE. PAYS TOP PRICES. GRANDS, SPINETS, MIDGETS. Chicago's largest used piano dealers. KEYSTONE 2221.

500 PIANOS WANTED AT ONCE
SPOT CASH.
Grands, Uprights, Spinets, and Studios. PHONE DORCHESTER 0611.

USED PIANO WANTED.
Highest cash prices paid for used upright and player pianos; also small grand pianos. Van Buren 9000.
WILL PAY HIGH CASH PRICE FOR USED GRAND PIANOS. SPINETS OR UPRIGHTS. MERRIMAC 2811.
TOP CASH PRICES for grands, uprights, players, spinets. PHONE LINCOLN 1480.
ACCORDION WANTED—FROM private party. WILL COME OUT WITH CASH. Geo. Brown, FRANKLIN 4345, any time.
PLAYERS—UPRIGHTS—GRANDS. Cash waiting—immediate service. CALL BOULEVARD 2300.
Out of Town Dealer pays top prices for Uprights, Players and Grands. PROMPT SERVICE. BAYPORT 3974.
Wanted—Used grand or spinet piano from priv. party for cash. Aus. 4925.
ACCORDION WANTED—FROM PRIVATE PARTY. SEELEY 8478.
CASH FOR A USED ACCORDION. MR. FREDERICKS. KEDZIE 3689.
Wanted—Uprights, grands, and spinets; highest prices paid. Wentworth 3734.
WANT GRAND PIANO FROM PRIV. PTY. FOR CASH. SHELDRAKE 5797.
Accordion wanted from private party. Wab. 1253. Eves. and Sun. Sea. 5913.
CASH FOR YOUR OLD PIANO AND FURNITURE. CALL DREXEL 5395.
Wanted—Small upright piano; less than 54 in. high; for cash. Mer. 4099.
Will pay $700 cash for Steinway grand. Phone Merrimac 8313.
WANT THIS WEEK—Grand, Spinet, or small Upright. LAKEVIEW 5495.
Will pay cash for grand or small upright from priv. party. Diversey 2611.
Will pay $400 for used spinet. Phone Edgewater 3626.
Will pay cash for good grand or plain case upright. Mr. Gregory. She. 8414.

LEGAL NOTICES

IN THE DISTRICT COURT OF THE UNITED STATES FOR THE JASPER DIVISION OF THE NORTHERN DISTRICT OF ALABAMA.
I. B. TIGRETT, et al
Plaintiffs
VS. — NO. 60
FAYETTE & LAMAR COUNTY DRAINAGE DISTRICT No. 1, et al
Defendants
ORDER.
THIS CAUSE coming on to be heard on the petition of the Receiver filed in this cause on the 8th day of August, 1944, praying that this Court fix a time certain within which all bond holders shall surrender their bonds for cancellation and accept in exchange therefor Receiver's Certificates in accordance with a previous Order of this Court dated the 14th day of August, 1941, and said petition having been presented to the Court and the matter being understood by the Court, it is ORDERED, ADJUDGED AND DECREED by the Court as follows:
That the holders of all bonds of the Fayette & Lamar County Drainage District No. 1 are hereby required on or before the 30th day of September, 1944, to surrender them to the Receiver in this cause, for cancellation and to accept in exchange therefor Receiver's Certificates in the amount equal to one-half of the principal amount of the bond or bonds surrendered by said bondholder as provided by an order of the Court dated August 16, 1941.
It is further ORDERED, ADJUDGED AND DECREED that unless said bonds are so surrendered to the Receiver in this cause on or before September 30, 1944, for cancellation in accordance with the order of this Court that all claims under said bonds shall be forever barred.
It is further ORDERED, ADJUDGED AND DECREED that the Receiver shall forthwith publish a copy of this order in a newspaper of a general circulation in New York, New York, and in a newspaper of a general circulation in Chicago, Illinois, once a week for four [4] successive weeks.
And shall also give not less than thirty days' notice by registered mail to all owners and holders of bonds of whose names and addresses he may be informed.
DONE this the 8th day of August, 1944.
[Signed] T. A. MURPHREE,
United States District Judge.

CAMERAS AND OPTICAL GOODS

BASS wants Leicas and Contax badly. Will pay top cash. For Leica Model G, Summar f:2 and case, $200; Contax II, Sonnar f:2 and case, $180; Contax III, with Sonnar f:1.5 and case, $250. Want other cameras, projectors, Cine apparatus. Depend on fair treatment. Call, phone, or write. Store hours daily to 5:30; Saturdays to 2 p. m. BASS CAMERA COMPANY, 179 W. Madison-st., Chicago 2. State 7410. Over 33 years of photo specialization assures satisfaction.
CASH FOR YOUR CAMERA—EQUIP. CAMERAS. ALL MAKES IN STOCK. PROJECTORS, ENLARGERS. Supplies. Movie film—Color, black and white. Cut film—Film packs, 35 mm. bulk. 35 MM. FILM—Color, black and white. MOVIE AND DARKROOM SUPPLIES. Op. dly., 6:30; Thu., Sat., 9; Sun., 10-5. Bolotin Cam., 729 Roosevelt. Can. 2112.
B & H Filmo 141B, 16 mm. movie camera, magazine Cooke 1 in. f1.5 lens, leather case. A-1 cond., $145. Also Eastman Recomar 33, 2 extra lens, case, $70. Address K M 561, Tribune.
Wanted—Movie proj. 16 mm. with sound. Small Brewers' Committee. 461 E. Ohio-st. Sup. 3998.
SPOT CASH FOR YOUR CAMERA. Chicago Camera Co., 2324 S. Michigan.

—AUTOMOBILES FOR SALE—

Don't You Believe It? We're Selling 'Em and Cheap, Too! Save $100 to $1,000
"AS GOOD AS GOLD"
We'll go out of "Our Way" to give YOU an honest square deal.
BECAUSE: [1] We're out of the high rent district.
BECAUSE: [2] We don't need fancy trimmings or high pressure salesmen.
BECAUSE: [3] You don't pay for silk curtains, marble floors.
Original Owner Cars
WE WHOLESALE
'42 Olds sed. $1,495 | '42 Dodge sed. $995
'42 Ford sed. $995 | '42 Pont. sd. $1,495
'42 Buick sd. $1,495 | '42 Chev. sedan.
'42 Studebaker sed. | '42 Plym. cpe. $895
'42 De Soto sedan. | '42 Willys sedan.
ONLY 1942s NEED OPA.
416 OTHER BARGAINS WE'VE GOT 'EM!
ALL MAKES—ALL MODELS
EASY CREDIT
Drive a Car Home Today
'41 Plym. sed. $975 | '41 Ford sed. $985
'41 Plym. sed. $545 | '39 Chev. sed. $595
'41 Buick sedan. | '38 Plym. sed. $395
'41 Chrysler sedan. | '40 Chrysler sedan.
'41 Chevrolet sed. | '40 Buick sedan.
'41 Dodge sed. $985 | '40 Pontiac sedan.
'40 Willys sedan. | '40 Plym. sed. $825
'40 Dodge sed. $845 | '40 Ford Tudor.
'39 Buick sedan. | 40 Chev. sed. $845
'39 Hudson sedan. | '39 Chev. sedan.
'38 Ford sedan. | '38 Pontiac sedan.
'38 Ford sedan. | '35 Chev. coupe.
'36 Plym. sed. $245 | '37 Buick sed. $295
'36 Olds sedan. | '33 Chev. sedan.
74 MOST BEAUTIFUL CONVERTIBLES
Lowest Prices in Town!
1942 DE SOTO CONVERTIBLE CPE.
1942 PACKARD CONVERTIBLE CPE.
1942 PLYMOUTH CONVERT. CPE.
1941 DODGE CONVERTIBLE CPE.
1941 CHEVROLET CONVERT. CPE.
1941 MERCURY CONVERTIBLE CPE.
1941 NASH CONVERTIBLE CPE.
1940 PLYMOUTH CONVERT. CPE.
1939 FORD CONVERTIBLE COUPE.
1938 PACKARD CONVERTIBLE CPE.
1937 PONTIAC CONVERTIBLE CPE.
MORE For Your Money
25 YEARS This Same Location
CITY
1718 SOUTH STATE
OPEN EVERY DAY TILL 7 P. M. SUNDAY UNTIL 6 P. M.

BELOW CEILING PRICES
'42 BUICK SEDANETTE...OPA
'37 OLDS SEDAN......$495
'37 DODGE SEDAN......$395
'39 DE SOTO SEDAN......$645
'36 DODGE SEDAN......$245
'40 PLYMOUTH......$690
'40 STUDE. CHAMP......Barg.
'39 PLYM. SEDAN......$545
71 OTHERS TO CHOOSE FROM. 1934s to 1942s
LOT AND STORE COR. RACINE.
1150 W. JACKSON-BL.

F-E-L-Z FINE CARS
'42 Chrysler—7 pass. Imperial custom.
'41 Packard—7 pass. Le Baron custom.
'41 Buick—De luxe sedan.
'40 Buick—De luxe sedan.
'40 Buick—Convertible 5 pass. coupe.
'39 Buick—De luxe sedan.
'41 Packard 120—De luxe sedan.
'40 Packard 120—De luxe sedan.
'41 Olds 6—De luxe sedan.
'41 Pontiac 6—Sedanette.
'40 Dodge—Custom 5 pass. bro.
'40 De Soto—5 pass. convert. coupe.
Ceiling prices. Trades. 15 mos. terms. OPEN SUNDAY.
F-E-L-Z 1132 DIVERSEY

CHEAP TRANSPORTATION
'41 Nash 5 p. coupe, r. and h....$995
'41 Chev. 5 p. sedan, r. and h....$995
'41 Plym. 5 p. sedan, r. and h....Barg.
'41 Pontiac 5 p. sedan, r. and h....$895
'40 Chev. 5 p. sedan, r. and h....$865
'39 Ford coupe, radio and htr....$595
'38 Buick 5 p. sedan, r. and h....???
'37 Chev. 5 p. sedan, r. and h....$395
'37 Chrysler 5 p. sedan, r. and h....$345
'36 Plym. 5 p. sedan, r. and h....$225
'36 Packard 5 p. sedan, r. and h....$225
'36 Zephyr 5 p. sedan, r. and h....$225
1111 N. CLARK

BUICK—1939 SPECIAL "40"......$695
BUICK—1937......4 DOOR......$345
5 pass.; 5 like new tires; radio, heater. BELOW CEILING.
BRADY. 6323 S. ASHLAND.

BUICK SPECIAL, 1938, $450
Ceiling price on 4 door sedan, $775; needs a little motor work.
BIRD-SYKES, 2235 S. Michigan

BUICK—1942 LIMO.; 7 PASS.; OPA. BUICK—1941 LIMO.; 7 PASS. 6959 S. ASHLAND. ALWAYS OPEN.
BUICK—'41 SUPER 4 dr. sed.; rad. htr.; 5 like new tires; $1,530. 2739 W. MADISON. SAC. 1555.
BUICK—'37 CONV. SED.; RAD. HTR.; 5 EXC. TIRES. 3757 N. ASHLAND.
Buick—'38 7 pass. sedan; prac. new pre-war tires. 930 E. 47th. Ken. 2300.
Buick—1940 Super 4 dr. sed.; perf. cond.; low mile.; $1,185. Rad. 6824.
Buick—1939 4 dr. sed.; Roadmaster; rad. htr.; $695. 4530 W. Madison.
CADILLAC—1941 7 pass. sedan; the most beautiful car on the street; radio, htr., white walls; low mil.; guaranteed like new. Boulevard 4332.
Cadillac—'37-60, 4 dr. sedan; Cadillac rad., htr., defr., w. w.'s. Del. 3132, or eves. and Sunday, Davis 1622.
Cadillac—'38 club coupe. Must be seen to realize. $625. Radio, heater, white wall tires. 3357 W. Chicago-avenue.
Cadillac—'41 model 75 8 pass. Also Cadillac—'40 model 75 2 pass.; just like brand new. 2247 S. Michigan-av.
Cadillac—'41 de luxe convertible sedan. Perf. cond. 1330 E. 53d. Plaza 9069.

CHEV.—1937 ......$345
CHEV.—1939 ......$645
5 pass.; 5 like new tires; radio, heater. BELOW CEILING.
BRADY. 6323 S. ASHLAND.

CHEV.—'41 DE LUXE SEDAN. Radio, htr.; good tires; nice finish. Priced below ceiling at $1,065. MORE THAN 50 OTHER BARGAINS. CLARK-MAPLE CHEV. 1038 N. Clark.
Chevrolet—'34 master 2 dr. coach. Exc. tires; newly overhauled motor; $160. Private. Cedarcrest 2414.
Chev.—'36 sed. Gd. tires. Htr. Runs good. $305. 1350 N. Pulaski.
CHEVROLET—'41 4 dr. sedan; exc. condition. Mr. Silver. DREXEL 2647.
CHEVROLET—'38 town sedan; excellent condition; $285. 4936 W. Madison.
Chevrolet—'40 special de l. town sed.; exc. tires; priv. Lakeview 0921.
'41 CHRYSLER N. Y. CONVERTIBLE. Club cpe.; radio, htr.; overdrive. This exceptionally fine and beautiful car has been thoroughly reconditioned. A perfect car! Priced below ceiling. H. D. Maggio. Nash dlr. 1637 N. Cicero.
CHRYSLER—1941 NEW YORKER SED.; FULLY EQUIP.; EXC. COND. SOUTH COMMERCIAL BUICK 8600 COMMERCIAL
Chrysler—'40 New Yorker sed. Rad., htr., overdrive. Exceptionally nice. NORTH SIDE PACKARD. 1800 DEVON. BRI. 3100.
Chrysler—1941 Royal sed. Rad., htr. Fluid drive. Also 1940 5-pass. coupe. MOSS. 6727 S. WESTERN.
Chrysler—1941 Windsor 4 dr. sed. Overdrive, heater, radio. Soldier called to duty. Call 7-9 p. m. Hol. 1845.

DE SOTO—'41...FLUID DRIVE..BARG.
DE SOTO—'39...OVERDRIVE..BARG.
DE SOTO—'37...OVERDRIVE..$345
5 pass.; 5 like new tires; radio, heater. BELOW CEILING.
BRADY. 6323 S. ASHLAND.

DE SOTO—1941 CUSTOM SEDAN—FLUID DRIVE. RADIO AND HEATER. STUDEBAKER. 6335 BROADWAY.
De Soto—1941 fluid drive 4 dr. sedan; radio, htr.; driven very little; sacrifice, $1,275. Hay. 1074. 213 N. Ogden.
De Soto—'37 4 dr. sed.; "like new". $495. 3333 N. Ashland. Lake V. 3377. Open eves. 'til 9; all day Sunday.
DE SOTO—1941 4-DR. DE LUXE SEDAN. A VERY CLEAN CAR. MOSS. 6727 S. WESTERN.
De Soto—'40 sedan; htr.; radio; overdrive; low mi. Alb. 7963, aft. 1 p. m.
DE SOTO—'37 4 dr.; htr.; good cond.; excellent tires; reas. 3646 Broadway.

DODGE—1941 FLUID DRIVE..BARG.
DODGE—1939 ......BARG.
DODGE—1938 ......$595
DODGE—1937 ......$345
DODGE—1936 ......$225
5 pass.; 5 like new tires; radio, heater. BELOW CEILING.
BRADY. 6323 S. ASHLAND.

DODGE—'41 CUSTOM DE LUXE. 6 pass. brougham. Fluid drive. Full equip. Must sell. Ceiling price. Trade. MR. SCHNEIDER. 1132 DIVERSEY.
DODGE—'42 bus. coupe; rad., htr.; fluid drive; many extras. Ceiling price. OPA. 640 Madison-st., Oak Park.

FORDS—'37, '38, '40, '41
Coupe sedans, 2 and 4 door sedans; radio and heater; may be purchased at ceiling price.
J. A. LAVERY MOTOR CO. Authorized Ford Dealer. 6127 COTTAGE GROVE. Open eves.

FORD—'41 STATION WAGON
Radio, heater. Very low mileage.
STUDEBAKER 1836 RIDGE-AV. EVANSTON. OPEN SUNDAY.

FORD—1938 MODEL "85"......$445
FORD—1937 ......$295
5 pass.; 5 like new tires; radio, heater. BELOW CEILING.
BRADY. 6323 S. ASHLAND.

Ford—'35 4 dr. conv. sed.; perf.; $295. 3333 N. Ashland. Lake View 3377. Open eves. 'til 9 and all day Sunday.
Ford—'37 sedan; very clean. heater. Runs good. $355. 1350 N. Pulaski.
Ford—'36 2-door sed. Good cond. Good tires. $265 cash. 3325 Warren.
Graham—1941 4-dr. sed.; Hollywood supercharger; gd. cond. Rock. 4973.

THE WORD'S ALL OVER TOWN!! You'll Get a Much Better Deal at UNIVERSAL!!
—500 CARS—
Wholesale Prices
IMMEDIATE DELIVERY
Come In and Drive A Car Home Today
1942 STUDEBAKER SEDAN......$1,095
1942 CHEVROLET SEDAN......$1,195
ONLY 1942s NEED OPA.
1941 CADILLAC 7 pass. sed. Under Ceil.
1941 GRAHAM HOLLYWOOD......$885
1941 FORD SEDAN......$895
1941 PLYMOUTH SEDAN......$995
1941 CHEVROLET SEDAN......$995
1941 OLDSMOBILE SEDAN......$1,095
1941 PONTIAC CLUB SEDAN......$1,195
1941 BUICK SEDAN......$1,295
Most Cars Equipped with Radios, Heaters and 5 Matched Tires
1940 FORD TUDOR......$695
1940 CHEVROLET 4 DR. SED......$895
1940 OLDS. TORPEDO 4 DOOR......$895
1940 PONTIAC 2 DOOR......$895
1940 BUICK SEDAN......$895
1940 MERCURY CONVERTIBLE......$945
1940 BUICK 7 PASSENGER......$1,195
245 WORKINGMEN'S BARGAINS
1939 PLYMOUTH 4 DOOR......$495
1939 OLDSMOBILE SEDAN......$595
1939 FORD SEDAN......$595
1939 CHEVROLET TUDOR......$595
1939 DODGE SEDAN......$695
1939 PONTIAC 2 DOOR......$695
1939 BUICK CLUB COUPE......$695
1939 BUICK CLUB COUPE......$695
1938 DODGE SEDAN......$395
1938 PLYMOUTH SEDAN......$495
1938 BUICK SEDAN......$495
1938 NASH TUDOR......$495
1938 OLDSMOBILE SEDAN......$495
1938 PACKARD SEDAN......$545
Ask About the Famous Universal Lo-Cost Credit Plan
1937 PACK. Super 7 pass. sed......$650
1937 PACKARD 120 SEDAN......$495
1937 FORD SEDAN......$345
1937 OLDSMOBILE SEDAN......$345
1937 PLYMOUTH SEDAN......$345
1936 CHEVROLET TOWN SED......$295
1936 FORD TUDOR SEDAN......$295
1935 FORD SEDAN......$165
1935 BUICK SEDAN......$165
1935 CHEVROLET SEDAN......$145
1938s—1937s—1936s—1935s
79 CONVERTIBLES
47—1942 MODELS
UNIVERSAL MOTORS 2525 S. MICHIGAN
EVES. TILL 9. ALL DAY SUNDAY.

DOYLE—Est. 25 Years Offers You the Finest Selection of Bargains in Chicago
YOUR CREDIT O. K.'D IN 10 MINUTES
'41 Buick conv. cl. cp.; rad.-htr...Barg.
'41 Buick sedan; radio and htr...Barg.
'41 De Soto sedan; rad. and htr...Barg.
'41 Nash sed.; rad., htr., overdr...Barg.
'41 Olds sedanette; rad., htr...Barg.
'41 Hudson; radio and heater...$895
'41 Plymouth sed.; rad., htr...$975
'40 Buick sedan; rad., htr...$795
'41 Packard sed.; r., htr., overdr. Barg.
'41 Chev. sed.; rad., htr...Barg.
'40 Pontiac sedan; rad., heater...Barg.
'40 Plymouth sedan; rad., htr...Barg.
'40 Studebaker sed.; rad., htr...$795
'40 Nash sedan; radio, htr...$695
'39 Cadillac sedan; radio, htr...Barg.
'39 Ford 85 sed.; rad., htr...$595
'39 Dodge sedan radio, heater...$695
'39 Packard conv. cpe.; rad., htr...Barg.
'39 Plymouth sed.; rad., heater...$495
'38 Chev. sed. $445 | '37 Chrys. sed. Barg.
'37 Chrys. sed. $395 | '38 Olds sed. $445
'37 Nash sed. Barg. | '37 De Soto cp. $295
'34 Chev. sed. $95 | '37 Plym. sed. $345
'38 Chrys. sed. Barg. | '35 Ford sed. $265
100 MORE BARGAINS 6111 S. HALSTED
WRITTEN OPA GUARANTEE
OPEN EVES. TILL 9. ALL DAY SUN.

Hedqtrs. for Good Used Cars. We have nice selection of those well-cared-for Evanston and North Shore used cars. KELLY CAR CO., 1212 CHICAGO-AV., EVANSTON.
Graham—'38 de lx. supercharged 4-dr. sed.; 5 gd. tires; overdr., rad., htr. 1st class cond. 5300 Irving Pk.-rd. Pal. 3737.
HUDSON—'41 2 DR. SED.; LOW MIL.; OWNER DRAFTED. REGAS. Whi. 2487.
HUDSON—'40 4 dr. Sed., rad., htr. Sell unpaid bal. 1025 N. Clark. Whi. 8038.
Hudson—'41 de luxe 2 dr. sed.; completely equipped; best offer. Ard. 8691.
Hudson—'40, 4 dr. sed., rad., htr., good tires, gd. cond. 5610 S. May. 1st.
LA SALLE—1937 four-door sedan. Radio, heater, good tires. LANAHAN, INC. 2522 & 2542 Mich.
La Salle—'39 4 door sed.; exc. cond. and tires; rad., htr., low mileage; $950 or best offer. Pri. Buck. 3064.
La Salle—'39 4-dr. sed.; rad., htr., w.w. tires; owner ceiling, $950; O.P.A. ceiling, $1,250. Best offer. Gra. 4815.
La Salle—'37 club coupe; rad., htr., 5 exc. tires; low mil. 3757 N. Ashland.
La Salle—1939, 4 dr. sedan, pract. new tires; below ceiling. 2550 N. Cicero.
LINCOLN ZEPHYRS—'42 1937—1938—1939—1941. Coupes, 2 door and 4 door sedans. Radio and heater. Low mileage. BELOW CEILING PRICES. OPA needed on '42s only. J. A. LAVERY MOTOR CO. Authorized Ford Dealer. 6127 COTTAGE GROVE. Open eves.
Lincoln Zephyr—1937; 4 dr. sed. Chrysler, 1936 4 dr. sed. Reasonable. 6048 Belmont. Mulberry 2790.
Lincoln—'37 sed. limo.; best mech. cond.; low mil. Wright. Rog. Pk. 8842.
MERCURYS—'39, '40, '41. Convertibles, coupe sedans, 2 and 4 dr. sedans; radio and heater. May be purchased at ceiling prices. J. A. LAVERY MOTOR CO. Authorized Ford Dealer. 6127 COTTAGE GROVE. Open eves.

NASH—NASH—NASH.
'41 Nash 600 4 dr. ovdr., r. h. Ceil. pr.
'41 Nash 600 club cpe., r., h...Ceil. pr.
'41 Nash Amb. "6" 4 dr., r., h. Ceil. pr.
'40 Nash Laf. 4 dr. Fully eq. Ceil. pr.
'40 Nash conv. club cpe., r., h. Ceil. pr.
H. D. Maggio, Nash Dlr. 1637 N. Cicero.

Nash—'38 conv. coupe; paint like new. Selling price; terms-trade. Open eves. WALTON. 2301 S. MICHIGAN.

OLDS—1939......"6" CYL......$685
OLDS—1938......"6" CYL......$545
OLDS—1937......"6" CYL......$425
5 pass.; 5 like new tires; radio, heater. BELOW CEILING.
BRADY. 6323 S. ASHLAND.

OLDS—1941 4-DR. CUSTOM SED. EXC. COND. THROUGHOUT. ALSO '40 AND '41 SEDANS AND COUPES. MOSS. 6727 S. WESTERN.
Olds—1941 76 sed. This is a real clean car. Ceiling price; no trade nec. 4655 Washington-blvd. Mr. Mouser.
Olds.—'38 4 dr. sed.; gd. tires; $495. 3333 N. Ashland. Lake View 3377. Open eves. 'til 9 and all day Sunday.
OLDS—1938 6 CYL. SED.; RUNS GOOD. $475. 4748 CHICAGO-AV.
PACKARD '40 conv. coupe; overdrive; rad., htr.; perfect black top, gray finish and red leather upholstery. OUTSTANDING CAR; $1,395. 6527 Roosevelt-rd. Law. 7800. Op. eves.
'38 PACKARD CONVERTIBLE. 6 pass. club coupe, radio and heater; 5 like new w. w. tires; top, paint and motor perfect; must see to appreciate. Frank Lynch Buick. 5330 Irving Park.
Packard 12—1938 convertible coupe; executive's car; used very little last 3 years. See Monday. Holland Coal Co., 1424 Elston.
PACKARD—'41-6 4 dr. sed.; radio, htr.; beau. 2 toned paint. 5 like new tires. low mileage. $1,450. 2739 W. MADISON. SAC. 1555.
PACKARD—1938......"6" CYL......$535
4 door; 5 good tires; fully equipped. BELOW CEILING.
BRADY. 6323 S. ASHLAND.
Packard—1940 4 dr. sedan; radio, htr.; very gd. tires. Price way under ceiling. 3238 Jackson. Dodge-Plymouth Dealer.
Packard—1938 super 7 pass. sedan. Almost new. New Perfection Garage. 930 E. 47th-st.
Packard—'36, "120," 4 dr. sed., a real buy, $195. Boulevard 2797.
Packard—1937 4 door sedan......$245. BOULEVARD 4332.
'40 PLYMOUTH CONVERTIBLE. 6 pass. club coupe; radio and heater; 5 like new w. w. tires; motor just overhauled; 2 tone paint job; sacr. Frank Lynch Buick. 5330 Irving Pk.
PLYMOUTH—1941 4-dr. spec. de luxe sed. Rad. htr. Very clean. Ceiling price, and you don't need a trade. 4655 Washington. See Mr. Mouser.
Plymouth—'41 Special De Luxe 2 dr. sedan; also 4 dr. sedan; radio, htr.; '40 coupe, $829. Dealer. 1252 S. Kolin.
Plym.—'39 4 dr. sed.; clean car; $695. 3333 N. Ashland. Lake View 3377. Open eves. 'til 9; all day Sunday.
PLYMOUTH—'40 4 DR. DE LUXE SED. Rad., htr., exc. cond., perf. tires; $895. 3520 ARCHER.
PLYMOUTH '41 CONVERTIBLE cpe. BRAUD. 6647 S. WESTERN.
Plymouth—1938 2 dr. sedan; exc. cond. Radio, heater. 4234 Wabash. Atl. 7058.
PLYMOUTH—'41 DE LUXE 2-DOOR SEDAN. 757 WAVELAND.
Plym.—'40 4-dr. sed.; needs some work; $400; own. in service. 2252 W. 18th-pl.
PONTIAC—1939......"6" CYL......$685
PONTIAC—1937......"6" CYL......$395
5 pass.; 5 like new tires; radio, heater. BELOW CEILING.
BRADY. 6323 S. ASHLAND.
PONTIAC—1941 5-pass. coupe. Rad., htr. Exc. cond. Priced below ceiling at $1,095. ALSO '40 and '41 sedans. MOSS. 6727 S. WESTERN.
PONTIAC—'41s, '40s, '39s. TERMS. TRADE. 8959 S. ASHLAND.
Pontiac—'37 4 dr. sed.; radio, heater; 5 good tires; $395. 1350 N. Pulaski.
STUDEBAKER—1940. Champion 5 passenger sedan. Heater, overdrive, $695. STUDEBAKER. 7730 Stony Island-av.
STUDEBAKER—1941 5-PASS. COMM. Club Coupe. Rad., htr. w. w. tires. MOSS. 6727 S. WESTERN.
Studebaker—1940 4 door sedan. Private party. Whitehall 6211. Rm. 1704.
Studebaker—'40 Comm. 4 dr. sed.; rad., htr.; perf. cond.; $925. 7118 Wabash.

GENERAL MOTORS DEALER OFFERS YOU 100 Beautiful Cars Most Below Ceiling
EVERY CAR PERFECT
COME IN AND SEE THESE BARGAINS
'42 Buick sedan; fully equipped..OPA
'42 Pontiac sedan...OPA
'42 Packard sed.; a beauty...OPA
'42 Ford conv. cpe.; rad., htr...OPA
'41 Buick sedanette; rad., htr...Barg.
'41 Pontiac Custom sed.; r., h...Barg.
'41 Chev. sedan; rad., htr...Barg.
'41 Cadillac sed.; a beauty...Barg.
'41 Ford sup. de luxe sed.; r., h...Barg.
'41 Buick super; radio, heater...Barg.
'40 Pont. station wagon...Barg.
'40 Hudson sedan; rad., htr...Barg.
'40 Plym. de luxe sed.; rad., htr. Barg.
'40 Buick sport cpe.; super...Barg.
'40 Olds. Cruiser sed.; rad., htr...Barg.
'40 Buick Super sed.; r., h. A beauty.
'40 Pontiac sed.; rad., htr...$931
'40 Dodge 5 p. sed.; rad., htr...Barg.
'40 Chev. spec. d. l. sed.; r., h...Barg.
'40 Ford sedan; rad., htr...Barg.
'40 Linc. Zeph. sedan...Barg.
'39 Buick Special sed.; rad., htr...$695
'39 Chev. sedan; radio, heater...$660
'39 Ford sedan; radio, heater...Barg.
'39 Ford sedan; radio, heater...Barg.
'39 Pont. "6" club cpe.; like new. Barg.
'39 Packard sedan; rad., heater...$595
'38 Buick sp. 4 dr.; best in town. $595
'38 Chev. mst. d. l. sd.; r., h.; per. $495
'38 Dodge coupe.; r., h...Barg.
'38 Pont. de l. sd.; r., h.; lk. new. Barg.
'38 Olds. 4 dr.; like new; r., h...$545
'38 Plym. 5 pass.; r., h.; perf...$395
'37 Packard 6 sedan...$395
'37 Buick sedan; r., h...$445
'37 Dodge sedan; rad., htr...$395
'37 Pont. sedan; rad., htr...$395
'37 Olds. club coupe; rad., htr...$395
'37 Ford conv. 5 p. coupe...Barg.
'37 Ford cpe.; r., h.......Below Ceiling
'37 Ford sedan...$345
'32 Ford 4 cyl. conv. cpe...$245
'37 Chev. sed. Barg. | '36 Dodge sed. $175
'36 Linc. Zeph. | '37 Ford sed. Barg.
'37 DeSoto cp. Barg. | '37 Olds. sed. $395
ALL HAVE 5 GOOD TIRES
IMMEDIATE DELIVERY
PEOPLE'S PONTIAC 3152 Ogden at Kedzie

EVERYTHING GOES AT 4849 N. WESTERN

	Ceiling Price	Our Price
'37 Olds 4 dr. sed., eqpd.	$ 613	$ 545
'39 Olds conv. cpe., r.&h.	950	950
'42 CADILLAC 7 p. hydr.	OPA	OPA
[No OPA order necessary.]		
'41 Olds 4 door sedan....	1,468	1,468
'42 Plym. 4 dr., h.; OPA.	1,250	995
'42 Chev. 4 dr. sed.; h..	1,190	1,045
'41 De Soto 4 dr. sed.; h.	1,325	1,195
'36 Olds 2 dr. sed.......	Sac.	Sac.
'39 Stude. cus. coupe....	938	795
'42 Pontiac sed'te: OPA.	Sac.	Sac.
'41 Buick Spec. sedan....	1,505	1,495
'39 Packard club cpe....	1,025	895
'42 Ford c. c.; OPA; r.h.	1,333	1,295
'40 Buick Spec. 4 dr. sed.	1,133	1,095
'41 Olds sed'te hyd.; r., h.	1,519	1,519
'39 Lincoln 7 p.; lk. new	4,500	1,595
'37 Ford 4 dr. sedan....	440	425
'36 Chev. 2 dr. sd.; r., h.	Sac.	Sac.
'39 Chev. 2 dr. sed.; eqp.	669	669
'38 Pack. 120 4 dr. s.;r.,h.	963	745
'37 La Salle sedan; equip.	756	495
'39 Ford de luxe coupe...	625	625
'38 De Soto phaeton......	1,000	SAC.

THESE CARS PROTECTED BY A WRITTEN OPA AUTHORIZED GUARANTEE FOR 30 DAYS AT HONESTLY ADVERTISED WHOLESALE PRICES. BUY WHERE DEALERS MAKE THEIR HEADQUARTERS.
4849 N. WESTERN
CLOSED SUNDAYS. Open eves. till 10.

HEADQUARTERS FOR 1942 AUTOS
100 TO PICK FROM. NEW LIMITED SUPPLY.
DODGE. HUDSON. OLDSMOBILE. NASH. PLYMOUTH. CHEVROLET. PONTIAC. STUDEBAKER. CHRYSLER. DE SOTO.
At ceiling prices. No trade req. OPA Certificate. DEALERS WELCOME. BERNARD BROS. 1033 Chicago-av., Evanston. Uni. 2127.

WE GOT 'EM. WE BUY 'EM. WE TRADE 'EM. WE SWAP 'EM. Give boot—take boot. We give all the law allows. CROSSTOWN MOTOR CO. 4655 Washington. Est. 2226.
Willys—'38 4 dr. sed. Runs very good. 5 good tires. $375. 1350 N. Pulaski.
Willys—'38 sed. Dandy little car; rad., htr.; $285. 3057 N. Cicero. Kil. 2066.

TRUCKS, TRAILERS AND TRACTORS

New 1944 Production
CHEV. CHASSIS AND CAB WITH OR WITHOUT 2 SPEED AXLE AND, OR 12 FT. STAKE BODIES. ALSO RECOND. GUAR. USED TRUCKS AT OR BELOW CEILING PRICE.
1941 Int. K-5 with dump body and hydraulic hoist. Very low mileage.
1939 Int. D-35 with choice of 14 ft. all steel open top panel or 14 ft. full panel with side and rear doors.
1939 Chev. C. O. E. tractor, complete with 5th wheel, 8.25 tires.
1939 [3] Ford long w. b. ch. and c. with, without 12 ft., new stake body or 12 ft. used panel.
1939 Ford C. O. E. with 14 ft. full panel body with side and rear doors.
1938 Ford C. O. E. 12 ft. full panel.
1938 Ford dual 12 ft. stake.
1935 Chev. ½ ton pickup.
1935 Chev. dual one unit panel.
[3] Int. C-40 2 to 3 ton and [2] Int. C-50, 3 to 4 ton tractors, extra tanks, brake controls, exc. 8.25 tires. Priced way below ceiling at $550 to $895.
16 ft. steel stake panel body. Also 12 ft. steel beverage body with 3 steel shelves. Priced for quick sale.
LEWIS AUTO SALES
CHEV. DEALER FOR 25 YEARS. 3400 Ogden. Crawford 4205. Open to 6:30. Closed Sundays.

RUBY HAS THE TRUCKS
1931 Ford; low stake; duals.
1934 Chev.; 131 express.
1936 GMC; 4 yd. dump truck.
1935 Ford; 1½ ton panel.
1939 Ford; ¾ ton spec. panel.
1941 White tractor; 5th wheel.
50—½, ¾, 1 ton panels.
Chev., Ford., Int., Diam. T, Reo.
7158 Stony Island FAI. 9600

'41 Int. K5 with 850 gal. gas tank. 2 Ford 6 wheel dumps, 8 yd. bodies. 6—'41 G. M. C.'s, 14 ft. stake bodies. D-40 Intl.; l. w. b.; with 16 ft. body. 5 ton Federal '39, C. O. E. tractor. 614 Dia. T. 2 spd. 18,000 lb. axle. D-40 Intl.; l. w. b.; with 16 ft. body. 3 1½-ton panels; also 3 pickups. Bus G. M. C. 25 pass.; A-1; $600. 40 OTHERS. 2100 S. WESTERN.
1942 INTERNATIONAL TRACTOR K7 AIR BRAKES. 9008. NO OPA NEC. 1941 Reo slpr. cab tractor; hvy. duty. 1940 White C.O.E. 5 ton tractor; air. 1940 Chev. 1½ ton 12 ft. stake body. 1941 Chev. hvy. duty dump; 8.25x20. 1939 Mack 2½ ton long wheelbase. 5 others. 4545 W. Madison. Man. 7772.
'42 FORD—Long w. b., stake, 2 sp. ax. '42 DODGE—C. O. E. 10 whl., 2 speed axle, 18 ft. panel body. '40 FORD—C. O. E. dump truck, 2 speed axle. '38 PLYMOUTH—Sedan delivery. 30 OTHERS. ALL MAKES. MODELS. Nelson-Hirschberg. 5133 Irving Park.
WHITE-W. A. 22—1941. Tractors in exc. mech. condition; good tires; equip. with safety tanks; 5th wheels, hand valves, etc.; also open and closed top trailers. 620 N. May-st.
1944 DODGES—OPA. 1½ ton 160 w. m. c. and c.; 135 w. b. 160 in. w. b. c. and c. stake. ESSERMAN MOTOR SALES. 6130 Cottage Grove. Mid. 0506.
'42 C. O. E. G. M. C. tractor—5 spd. trans., 2 spd. axel; $1,250; '35 Ford, low 12 ft. stake body; $395. 2255 S. Wabash.
3 '42 C. O. E. Fords; 2 C. O. E. Int. with 600 motors; 1 C. O. E. Diam. T with 614 motor; all tractors compl. overhauled; private. 3626 S. Halsted.
Reo. 1939, ½ ton panel job; private party; good condition; reasonable. Call ARMITAGE 8496.
1941 Chev. C. O. E. tractor with 26 ft. Freuhauf open top trailer; mech. perf.; 8.25x20 trs.; pri. 4236 W. 16th.
'41 super-power White tractor—5 speed transmission with 2 speed axle; truck like new. 3251 W. Chicago-avenue.
1939 Ford 1½ ton; 8.25x20 tires; private. 4240 W. 16th-st.
TRUCKS, tractors, and trailers for hire—By hr. or wk. Mohawk 0073.
1936 International panel truck—Excellent cond. 4234 S. Wabash. Atl. 7058.
'39 Ford trac.—2 speed. 1-12, 1-14, 2-20 bodies; 8 trlrs. 2512 Archer.
Le Moon—2½ ton stake body; good condition; clos. bus. 4818 N. Pulaski.
1941 W. A. 120 WHITE TRACTOR—Like new. Call Lon. 3119. Sun. 9368.
1,250 GALLON TRUCK TANKS. 4351 ROOSEVELT-RD.
DUMP trucks for sale—Fords, Chevs., and Dodge; private party. Kil. 2155.
Chevrolet truck—1 ton panel body. $850; perf. See at 6333 South Park.
2 fuel oil trucks—Completely equipped; very cheap. Vir. 3344.

—Wanted—

CASH IN A FLASH for TRUCKS AND TRAILERS. PHONE MANS. 7772. 4545 W. MADISON.
WE WANT TRUCKS. ANY MAKE, MODEL OR YEAR. USED, WRECKED, BURNED, JUNKED. MARTIN AUTO PARTS. 2046 DOMINICK. DIV. 2772.
HIGHER PRICES for pickups, panels and stake trucks. CALL US. WE WILL COME OUT. REGENT 0616
Want driver—With 1 or more tractors and trailers on Chicago-Rockford run; steady. Phone Canal 2884.
TRUCKS WTD.—HIGHEST PRICES. Dumps, Stakes, Panels, Pickups. Perfect Mtrs. 1230 S. Ashland. Can. 9767.
We pay highest prices for used trucks and truck bodies. Call Canal 3769.
Will trade 2, 2½ ton dump trucks for 1 8-10 ton dump. Irving 2626.
Contractor wants dump and panel truck; also lite pass. car. Moh. 5577.

—AUTOMOBILES WANTED—

SEE US FIRST OR SEE US LAST TO Convince Yourself
WE PAY HIGHEST PRICES COME TO 1340 W. 63D-ST.
OPEN DAILY TO 9, SUNDAY TO 7. OR PHONE WENTWORTH 6200

DOYLE—Est. 25 Years NEEDS CARS BADLY WILL PAY TOP PRICE FOR ALL MAKES '35 TO '42
TO CONVINCE YOURSELF JUST CALL NORMAL 3218
EVENINGS TILL 9, ALL DAY SUN. 6111 SO. HALSTED

GENERAL MOTORS DEALER WANTS YOUR CAR SEE US FIRST
CALL ROCKWELL 4060
WILL BUY ANY CAR OR WE WILL COME OUT.
3152 Ogden at Kedzie
OPEN EVES. TILL 9—ALL DAY SUN.

FULL CEILING PRICE FOR YOUR CAR
ANY MAKE OR MODEL CALL MR. L. C. JAMES BERKSHIRE 8585
WILL COME TO YOUR HOME OR OFFICE AND PAY CASH
OPEN ALL DAY SUNDAY. EVENINGS TILL 9 P. M.

"SKY-HIGH" PRICES "Even"—with the Ceiling!!
'35 Up to '42 Models
MR. STEWART WILL COME OUT WITH CASH
SEELEY 0-6-0-7

HIGHER PRICES
WE NEED YOUR CAR 1936s TO 1942s CALL US! WE'LL COME ANYWHERE!
RONNIE MOTORS 7625 STONY ISLAND REGENT 0616

GORDON BUICK
Wants 100 Cars Immediately WILL PAY HIGHEST PRICES COME IN OR CALL MR. McCARTHY
6637 S. WESTERN PROSPECT 0500

RUBY CHEVROLET
America's Largest Chev. Dealer Will Pay Maximum Prices NEEDS CARS AND TRUCKS 2 Locations
1147 W. Jackson-blvd. Mon. 8787. 7158 STONY ISLAND-AV. FAI. 9600.

WE POSITIVELY PAY Chicago's Highest Price
WE HAVE OUTLETS ALL OVER THE COUNTRY.
SHELDRAKE 0431 6115 N. CLARK-ST. EVENINGS-SUNDAY. SHE. 2362.

PACKARD PAYS HIGHEST PRICES FOR LATE MODEL PACKARDS. 24th and Michigan. Cal. 7400

STALLWORTH Authorized Ford Dealer. PAYS THE HIGHEST. All Makes and Models—'35s to '42s. HYDE PARK 2500. 7400 STONY ISLAND-AV.

WE NEED ALL MAKES AND MODELS OF CARS. **PAY ALL CASH.** Drive In—Parking free—or phone us. GLENN E. HOLMES, INC. 30 W. LAKE-ST. RAN. 7171.
WE PAY HIGHEST CASH PRICES for old junk, wrecked autos or trucks. We come out and pick up promptly. WARSHAWSKY CO. World's Largest Auto-Truck Wreckers. 1900-24 S. STATE. CALUMET 6800.
FRANK CASEY WILL BUY ANY MAKE OR MODEL. PHONE KEDZIE 8181. 3939 WASHINGTON
STOP! LOOK! LISTEN! HIGHEST PRICES IN CHICAGO. TRY US NOW! BERKSHIRE 3133
WE PAY CEILING PRICES FOR ANY MAKE OR MODEL. SANDRA MOTORS. BERKSHIRE 2620
WANTED! ! ! 1,000 AUTOMOBILES. HIGHEST PRICES. CHAS. F. MOSS AUTO SALES. 6727 S. WESTERN. OPEN 'TIL 9.
PACKARD PAYS HIGHEST PRICES FOR LATE MODEL PACKARDS. 1735 E. RAILROAD. GREENLEAF 7100. HOL. 2120.
RELIABLE INDEPENDENT DEALER. BUYS ANY MAKE, ANY MODEL. "JOCKE" JOUGHIN. 3333 N. ASHLAND. LAK. 3377.
WEST SIDE BUYER. E. C. Schneider pays ceiling. 4525 W. MADISON.
WE WILL GUARANTEE to pay top ceiling price for clean automobiles. Berkshire 8727.
TOP PRICE FOR YOUR PONTIAC. BUCKINGHAM 1333
WE'LL BUY YOUR FORD. CALL CAPITOL 1105
WE PAY TOP CEILING PRICES FOR YOUR CAR. 8019 Cottage Grove. Radcliffe 1058.
PONTIACS WANTED. BITTERSWEET 7120
WANTED—Clean 5 pass. cars from owners; '36-'41 models; have all cash. Mr. Johnson. Lon. 1300 or Hol. 0925.
SEE OTHERS FIRST, THEN SEE US. Highest cash prices for your car. [illegible] 7719 S. Halsted. Rad. 5858.
Want Cars—Any make, year, model. Any cond. All cash. Will come out. 44 N. Laramie-av. Columbus 8942.
Wanted—'42 or '41 Cadillac 61 or similar car for own use; ceiling price in cash. And. 1020 or Libertyville 629W1.
Highest cash prices paid for any General Motors products from 1936 to 1942. 2317 S. MICHIGAN. VICTORY 4141.
PETERSEN Still Pays Highest Prices. BRING CAR—GET CASH. PETERSEN CHEV. 2401 S. Michigan.
HIGHEST PRICES FOR ALL MAKES OF USED CARS. LAWDER BROS. 8900 VINCENNES.
WILL PAY THE LIMIT. 1936s to 1942s—All makes, all models. Midwest 2201 S. Michigan. Vic. 1322.
HIGHEST PRICES FOR ANY CAR. 5324-36 BROADWAY. LONGBEACH 9182.
Want to sell your car for cash? C. ZEPP. Ford Dealer. 2950 Lawrence. Jun. 8310.
Service man back from overseas needs '40 or '41 light car, sedan or coupe; has cash. Address K T 578, Tribune.
WANT—GOOD, LIGHT CAR, '36-'38. 2046 TOUHY. AFTER 6. BRI. 6949.
In need of a car—Any make; top price. Will call Brunswick 6886.
Cash for clean cars—Any make from original owners; '35-'42. Hem. 6399.
LATE GENERAL MOTORS CARS. 1441 E. 75TH-ST.
Wanted—Wrecked cars or cars that need repair work; any year. Calumet 1233.
WANTED—Direct from owners; clean, good running cars. Belmont 0179.
Highest cash prices paid for wrecked, junked cars and trucks. Arm. 3500.
For top price for your cars drive to 400 LAKE-ST., MAYWOOD.
WANTED—1941 and 1942 cars; will pay top price. Crawford 6297.
IF IT RUNS GOOD WE'LL BUY IT 1934 to 1942. Call Lakeview 6092.
Want to buy good used car to drive to work. All cash. ROCKWELL 6639.
Will pay cash for good used '34 to '42 cars. Rockwell 0575, call Fred.
Defense worker wants '37-'41 car. Will pay cash. Pensacola 4119.
Wanted—Direct from owners. Good cars. Cash. Stewart. University 3717.
Would like to contact party with really nice car to sell. Please call Pens. 4078.
HIGHEST PRICES—ALL MODELS. LONGBEACH 9172.
WANTED—Direct from owners; any make or model; all cash. Gra. 5460.
MUST HAVE cars immediately—Will pay right price. Crawford 3664.
Want Packards, Cadillacs, '32-'38. Phone Del. 3132, or eves., Davis 1622.

2644 N. CICERO NEEDS CARS AT ONCE DRIVE RIGHT IN GET CASH
OR Call Us—We Come Out
Want '35s to '41s
BERKSHIRE 1260
Evenings Til 9 Sunday Til 8

YOUR CAR WANTED TODAY
ALL MAKES AND MODELS
WILL COME TO YOUR HOME OR OFFICE AND PAY YOU THE MOST CASH FOR YOUR AUTOMOBILE
FOR A PLEASANT, PROFITABLE AND DIGNIFIED TRANSACTION CALL
PENSACOLA 4011
MR. HARDING. EVES. TILL 9. ALL DAY SUNDAY.

M-U-R-P-H-Y
"THE SMILING IRISHMAN" Offers You:
1. CEILING PRICE.
2. No bickering.
3. Courteous treatment.
4. Fair dealing.
You See, We Are Direct Factory New Car Dodge Dealers and Have Our Reputation to Maintain. So Stop In or Give Murphy a Call.
BERKSHIRE 6600
2650 N. CICERO
EST. A QUARTER OF A CENTURY.

FAIRFAX 2100 THE RIGHT NUMBER FOR THE RIGHT PRICE!
Phone or see Mr. Smith
7140 Stony Island
ESQUIRE MOTORS
A. L. FEYERABEND, PROP.

NOTICE
I AM NO BARGAIN HUNTER—I HAVEN'T THE TIME TO BARGAIN—I AM TOO BUSY BUYING CARS.
WAR WORKERS NEED CARS TOO BADLY FOR ME TO HAGGLE OVER A FEW DOLLARS. THEREFORE YOU WILL FIND IT PROFITABLE TO DEAL WITH ME. JUST CALL
VICTORY 2300
AND I WILL TRY TO DO BUSINESS OVER THE PHONE.
MR. BRADLEY

STILL TOPS 1,000 CARS NEEDED
Any Year—Any Make
STEwart 7406
C-U-R-T-I-S
7406 S. Halsted

Fords—Fords—Fords
WE'RE NUTS ABOUT FORDS
WE'LL PAY YOUR PRICE 1928 TO 1942's
MR. MILES. KILDARE 2066

CHECK OUR CEILING PRICE BEFORE YOU SELL
JAMES F. GOODWIN LONGBEACH 1300 5725 BROADWAY

CASH AT ONCE
WE NEED CARS FROM '32s TO '42s
CALL REP. 4810
Bill Richardson or Ray Cummings. 6532 S. WESTERN-AV.

BEVERLY HILLS BUYS ON THE PHONE
HOEFFEL-GOY, INC. AUTH. FORD-LINCOLN DEALER. 1703 W. 95TH BEV. 3100

JESSE M. CHASE
CHICAGO AUTO MART. 20 RETAIL STORES. Full value paid for good used cars. 5718 Broadway—Longbeach 4500

HIGH CEILING FOR ANY MAKE OR MODEL. CALL MR. PRICE. AUSTIN 4955

1942 CADILLAC
Convertible coupes, sedans or coupes. Give price, condition and mileage. Also phone no. Address K T 444, Tribune.

WANTED USED CARS. BEFORE YOU SELL Call Martin's. USED OR WRECKED. DIV. 2772 AND ASK FOR STEWART. CALL US. WE COME OUT.
F-I-T-Z-P-A-T-R-I-C-K PONTIAC DEALER. BEVERLY 8331. 8958 S. ASHLAND
WOULD LIKE TO PURCHASE LIGHT CAR—'38-'40. SHELDRAKE 3050.

AUTO REPAIRING AND EQUIPMENT

DRIVE OUR CARS while yours is being repaired. NOTHING DOWN. 24 MOS. TO PAY. Work guaranteed; free towing; comp. overhaul, all makes. Expert body and fender work, painting, uphol., welding, brakes relined, radiators repaired. KIMBALL MOTORS. 3420 IRVING PARK-RD. Irving 3642.
H. D. MAGGIO MOTORS AUTHORIZED NEW CAR DEALER. COMPLETE REPAIR SERVICE. Motor overhld.; body and fender work. NOTHING DOWN—18 MOS. TO PAY. Drive our cars for a nominal charge. 1637 N. Cicero-av. Berk. 3122
DRIVE A 1942 CAR WHILE your car is being repaired; $2 daily. TAKE 18 MONTHS TO PAY. WRITTEN GUAR. NOTHING DOWN. DAWES, 2309 S. MICHIGAN. All phones Vic. 0909. Day-night towing.
NO MONEY DOWN—24 MOS. TO PAY. Drive our car while yours is repaired. MOTOR OVERHAUL, BODY-FENDER. FAMOUS FOR OUR MOTOR TUNE-UP. NEWBERRY MOTORS. 1025 N. CLARK. WHI. 8000.
NOTHING DOWN! 24 MOS. TO PAY. Complete automotive service. Experienced mechanics. Work guaranteed. Free towing. Body and fender work. LANG-MORAN MOTOR CLINIC. 6247 Broadway. Roc. 3092.
C. H. JOHNSON MOTOR SALES. Auto Repairing and Rebuilding. NO JOB TOO SMALL OR TOO BIG. Low price. Guar. work. Time paymts. 3922 W. IRVING PARK. JUN. 7722.
Complete repairs; 1 yr. guar.; no cash or title needed; drive our car; 25 yrs. exp. Open eves., Sun. Lakeview 1907. 3612 N. WESTERN
Hollywood Special—Used Butane Bottled Gas outfit; 1,000 miles on $3.80; no gas worries, no ration worries. Can be used in any car. Reasonable. Call Republic 7131.
Guaranteed recapping and vulcanizing. SERLIN TIRE CO., 1400 S. Michigan.
TRUCK TIRE FOR SALE. 40x8. 3039 MEDILL-AV. 1ST FLR.

—AUTO AND HOUSE TRAILERS—

De luxe new Moon—23 foot, birch interior, walnut trim, carpeted, bottle gas, tandem, good rubber; $2,000 cash. Write Thunder Bird Shop, Lake Geneva, Wisconsin.
1944 Schult, Liberty tandem wheels, new tires, brakes; used, $375 up; very easy terms. We buy, sell, rent, finance. Donn's, 7424 Stony Island. Dor. 5900.
NEW MOON 1944 TRAVELO. 50 used. TERMS. Also will buy. Huyck & Crist, 6430 Stony Island. But. 2900.
17 ft. Indian Scout House trailer, ice box, sink, stove, canopy; $350. 5227 W. 53D-PLACE.
1942 light hse. trailer, 23 ft.; slightly used; new tires; reasonable. 3209 Sheffield-av. Buckingham 8406.
2 WHEEL TRAILER—5x8 rack; 600x16 tires; $115. Sun. after 10 or Mon. after 6. Perry. 117 N. Keeler-av.
Chicago's largest trailer display—All makes, sizes; tand. new, used, $150 up. Ted Keim, 8255 S. Chicago. Bay. 3587.
See sensational new Roycrafts Travelite caravans; many used buys. Wright Comstock, 9317 Cottage Gr. Rad. 0212.
House trailer—Fully equipt.; newly dec. inside and out; owner lvg. city. Melrose Park 3366.
Highest cash price paid for trucks. We come out. Call Avenue 7070. Nelson-Hirschberg Ford, 5133 Irving Pk.
House trailer—Sleeps 4; fully insulated, masonite, refinished in and out; good tires; bargain. Div. 1928.
Late Schult trailer—25 ft. long; steel covered; like new. 3756 W. 111th.
Trailers repaired, bought and sold. 632 E. 71ST-ST. TRIANGLE 2238.
ORR & ORR—NEW, USED TRAILERS. Terms. Will also buy. 7350 Stony Isl'd.
New '44 Continentals, Universals. La Salles. 7405 Stony Island. Pla. 7713.
LIBERTY, ALMA — TERMS. TRADE. Keim. 7619 Stony Island. Reg. 6709.

HOME FURNISHINGS & FURNITURE

Open Mon., 9 a. m. to 9:30 p. m.
CENTRAL FURNITURE OUTLET
Clearance of FURNITURE MART SAMPLES
Cash or Easy Terms
Below are some of the many bargains:
Matt. or spring; all sizes......$ 7.95
Lounge Chair......19.95
Large Rollaway Bed......19.95
5 Pc. Bridge Set......19.95
Walnut Desk and Chair......29.95
3 Pc. Bed Outfit, complete......27.95
Studio Sofa Bed......28.00
Hollywood Bed, complete......29.00
Platform Rocker......29.95
19 PC. LIVING ROOM OUTFIT. Incl. 2 pc. par. suite, end table, cocktail table, floor lamp, picture, mirror, throw rug, 8 pc. water set. Comp. $99.
11 PC. BEDROOM OUTFIT. Incl. dresser, chests, bed, coil springs, mattress, 2 pictures, throw rugs, 2 pillows and boudoir chair. Complete, $99.
CENTRAL FURNITURE OUTLET 222 S. WABASH-AV.
FORMERLY ON JACKSON-BLVD. Op. Mon., Thu., Sat. to 9:30; Sun. to 5.

WANTED—RELIABLE PARTY TO TAKE OVER for BALANCE DUE. Beautiful 3 Rooms of Furniture. Like new parlor set, bedroom set, din. set, rugs, lamps, tables, pictures, mirrors, dishes, silverware, etc. All for $148. Cash or terms. $2 wkly. Free delivery. NO FINANCE CO. TO DEAL WITH. IRVING FURNITURE OUTLET. 7839 S. HALSTED. Open Tue., Thu., Sat. to 9. Sun. to 5.
MAPLE FURNITURE. Chicago's largest display of maple furniture, Heywood-Wakefield "OLD COLONY" MAPLE, Cushman Colonial Reproductions, Willet, Lewisburg, and other nationally known lines now on display. If you are in need of anything in maple furniture, ride out to us and save money. WALLEN-FINE FURNITURE CO. 3300 N. CLARK-ST. BIT. 2339. Open Thursday and Saturday eves.
USED RUG MART. Attention, hotels and rooming houses. Just received 5,000 used rugs. All sizes. At lowest prices. New and sample rugs—linoleums. AMERICAN PNEUMATIC CARPET Co. MAIN PLANT. 3920 ARMITAGE. 3308 W. North-av. 7439 Cottage Grove. Open Thurs. and Sat. evenings until 9.
LOST OUR LEASE. Now is your chance, will sacrifice 2 floors of furniture; parlor, bedroom, kitchen sets, stoves, lamps, beds, springs and mattresses, studio couches, pull-up chairs, mirrors, rugs, everything to the bare walls must go regardless of cost. Op. Thur., Sat. eve. FURNITURE MART OUTLET. 3071 LINCOLN-AV.
CAN YOU TOP THIS? TO BE SOLD AT ONCE. 3 compl. rms. mod. furn.; 3 pc. bedrm. set; living rm.; dinette; lamp, pictures, etc. All FOR BALANCE DUE OF $149. TERMS. FREE DELIVERY. OPEN EVENINGS, SUNDAY 'TIL 5 P. M. MEYER'S FURNITURE HOUSE. 4100 W. ROOSEVELT-RD.
IMPORTANT NOTICE—Will sell to responsible party complete 3 rms. of modern beaut. furn.; ONE MO. OLD; bedroom, living room, dinette, table, rugs, mirrors, lamps, pictures, etc. Originally worth $480. NOW $147; terms. Open Tues., Thur., Sat. eve. MEYER'S WAREHOUSE. 455 W. 63D-ST.
4 rms. of furniture complete, including 2 piece parlor set, end table, lamps, cocktail table, rugs, 2 bedrm. outfits, springs and mattresses, buffet, table and chairs, dishes, curtains, pictures, and other items to complete your home. $198. terms. INTERSTATE FURNITURE CO. 3015 LINCOLN-AV.
3 ROOMS—$149. Everything brand new......$2.50 week. A cozy outfit of beauty and comfort. Parlor, bedroom, and dinette. Sep. parlor suites, $69; dinettes, $22. Bunk beds complete, $47. PUBLIC FURNITURE CO., 3051 LINCOLN-AV. FROM FACTORY TO YOU.
3 ROOM OUTFIT, $137. For immediate disposal, like new sofa, chair, bdrm. set, dinette, 9x12 rugs, tables, lamps, dishes, etc. Tms. ROYAL FURNITURE MART. 2300 Roosevelt. 4762 Milwaukee.
WE HAVE THE RUGS. 185 used 4x6, 6x9, 8x10, 9x12, $3-$59. LARGEST rug whse.; LOWEST prices. 59 new 9x12, $15-$69 larger sizes. 65 Orientals, 350 yards carpet, $1.95. 295 used, new 6x9, 9x12 to 12x18, $3-$119. Checker Clnr. Whse., 1301 W. 63d.
DEALER WILL SACRIFICE PRE-WAR Studio couches, $29.50, with springs. Parl. sets, $99.50; Bedrm. sets, $64.50. Elec. refrigerators, large sizes; new coal stoves and gas ranges. E-Z TERMS. IMMED. DELIVERY. Open Evenings and Sundays. McCOY'S OUTLET, 1600 N. HALSTED.
For sale—Fine Irwin set of bedroom furn., pract. new; twin beds, springs, matt., night table, dresser, chif. chair to match, complete with beau. mirror, glass tops for all pieces; orig. cost in excess of $900; cash price, complete, $500. Gra. 9264. Call between 8 and 12 a. m.
NEW AND STORAGE FURNITURE. 3 rooms, complete......$199.50. 3 pc. bedrms....$49 | 7 pc. din. rms....$39. 4 pc. parlors....$39 | 5 pc. dinettes....$19. Open Tues., Thurs., Sat. to 10. Terms. CITIZENS. 6231 COTTAGE GROVE.
SAMPLE FURNITURE—3 rooms of good furn., consisting of a 3 pc. bedroom suite, spring, mattress, dining rm. set, 2 piece living room set, occ. chair, 9x12 rug, pictures, dishes, lamps, etc., all for $279. Wallen-Fine Furniture Co., 3300 N. Clark-st. Bit. 2339.
SAVE 20% TO 40%. WAREHOUSE FLOOR SAMPLE SALE. Spring parl. sets, innerspring mattress, studio couches, bedrm., din. sets, rugs. Home Furn. Mart. 3660 Irving Park-rd. Cash, tms. Op. Tues., Thurs., Sat. eves.
Dining rm. suite, hand carved Flemish oak; Jacobean; round table, extension 8 leaves, 7 chairs, 1 arm; buffet china cabinet, mirror back, bevel glass shelves; sacrifice $750. Shown by appt. Rogers Park 6024.
CARPETS AND LINOLEUMS. 9x12 seamless rugs......$18.95 up. Broadloom carpet, sq. yd......$3.95 up. Hall and stair carpet......98c yd. up. Linoleums, asphalt tile and congoleums. SALABAN, 1547 Roosevelt. Cap. 1553.
REMER STORAGE SALE—EASY TMS. PARL., BEDRM., DIN. FURN., $39 up. 9x12 RUG, $15; WILTON RUG, $59; WOOL WIL. BRDLMS., $4.50 SQ. YD. 5822 N. WESTERN. Daily 6; 2 eves. 9.
Brand new J. Lind 4 post wood bds. Oth. mod. beds, coil sprgs., matrs., $6.95 ea.; two insp. studio couches, $29.75; 3 pc. bedrm. suite, $39.75. Cash tms. Chicago Bedding, 2645 Milwaukee. Alb. 1111.
INLAID linolm. laid free, 89c sq. yd.; 10 d. min., 9x12 Brdlm., was $50, sac. $18. OPEN Tue., Thu., Sat. eves. FREE EST. WALLACE RUG & LINOLEUM CO. 228 N. CICERO-AV. ESTEBROOK 4167.
Repossessed 2 pc. living rm. set $100. Chair $25. Odd chest and dresser $30. Sofa $100. Cocktail table $10. 5400 W. Chicago-av. Columbus 9000.
Western Furn. Co., 4646 N. Western—Real bargains in pre-war spring constr. parlor, bedrm., dining rm. sets; wool rugs, 9x12, 9x15, 12x15; stoves. Terms. Open daily to 9 except Wed., Sun. 1-5.
3 Pcs. sol. wal. bedrm. set—compl. [glass tops]; Thor mang., piano scarf, tbls., lamps, pull-up ch., orientals, spread, drps., twin bds. comp. Rog. 4856.
Repossessed 2 pc. parlor set $100; 3 pc. bedrm. walnut $30; 3 pc. bedrm., walnut, $60. 5400 W. Chicago-av. Columbus 9000.
Carpeting, ven. blinds 19, 24, 28, 30, 38, 114 wide; cab. radio, lounge chair, table lamp, fur baby robe, fur jacket, 16; girl's coat, 12. Dor. 3035.
2 cushion divan with 2 pair floor length matching drapes, flower printed linen. $350 value; purchased March. Will sell $150 complete. Superior 6918.
LINOLEUM LAID FREE—Inlaid, 89c sq. yd.; 12 sq. yd. min. Open Thurs., Sat. eves. Marsh, 6503 S. Halsted-st. Eng. 0294. 4812 N. Western. Ard. 4100.
Blond mahogany bedroom suite with box springs, 9x12, and 9x15 broadlm. rugs. Almost new. 8023 Vernon, 3d.
Complete 2 rm. apt. of furniture and cooking utensils for sale. Apt. also available. Call for appt. Vin. 0348.
10 VAN LOADS FINE USED FURN. Compl. outfits, 1-5 rms.; cheap; terms. Tues., Thurs., Sat. till 9. 2557 N. Clark.
DO YOU NEED FURNITURE? Real bargains in furniture and rugs. Easy terms. Irving. 7839 S. Halsted.
Firepl., crystal light fixture, phone stand and chair, 10 pc. period dining set, 6 pc. bedrm. set. Palisades 1887.
SAC.—EXQ. 10x14 ROYAL SAROUK Oriental Rug; original price $1,800. Key. 3392; 4910 N. Spaulding.
Bedrm. furn., twin beds, liv. rm. and din. rm. rugs, odd pieces. Reg. 1774.
10-piece walnut dining rm. set; reas. Saginaw 2671.
Repos. 3 rms.; lk. new; $99. tms. Eves. till 9. Advance Whse., 4342 Broadway.
Period furn., china, porcelain, silver. Williams-Barker-Severn, 229 S. Wabash.
Twin beds, springs, inner sprg. mattresses; good cond. Mid. 10513.
Living rm. bedrm. and dinette sets, gas stove and odd pieces. Atl. 4880.
French and Victorian furn., lamps, art objects. Coburn. 747 E. 79th-st.
3 rms. of mod. furn.—4 mos. old; reas.; lvg city. Ph. Brunswick 1850.
6 YR. BED AND MATTRESS. Good condition. Hyde Park 5702.
9 pc. maple dining room set—$225. Call Plaza 6760 after 6 p. m.
Hollywd. mirr. firepl., 2 mirr. 22x85 in.; 50 in. carv. wal. dress. Cen. 7475.
Used rugs—9x12, 8x10, $3-$15. Rug Cl. 4922 Chicago-av. Open Th., Sat. eve.
2 bedr. sets, 1 antique mah. 4 poster bed, chairs, 2 radios, misc. Mid. 3833.
Pay bal. due—3 rms. furn., $120; $1.50 week. S. S. Hsehold Furn., 746 E. 71st.
Solid wal. uphol. 9 pce. din. rm. set, orig. pr. $1,250. Cot. Str. eqp. Ind. 2606.
BEAUTIFUL LARGE CLOISONNE TABLE LAMP. NORMAL 5398.
All kinds used furniture, stoves, rugs, etc. Wkds. M. D. Furn., 6730-42 Cot. Gr.
4 piece bedrm. set—Dinet. dav., chairs, desk. Campbell, 842 Belle Plaine.
Davenport bed, like new, $25. Call Lakeview 1497.
Used rugs—All sizes, $3 to $25. Lion, 5031 W. Chicago. Op. Tu.-Thu.-Sat. ev.
Davenport, bkcase., dresser, matt., din. table, 6 chairs, etc. She. 1956.
Dinette sofa, 2 chairs; Swedish modern; like new; miscel. Dor. 9093 aft. 7 p. m.
Beau. scroll 4 pce. bedrm. set; bx. spg., mat.; dining rm. set; reas. Key. 5982.
Furniture, glassware, dishes, drapes, and rugs. 11436 Hale-av., 2d floor.

SAVE MONEY
The opportunity you have been waiting for. Prices slashed for quick clearance!
E-Z CONVENIENT CREDIT TERMS.
Repossessed parlor sets...As low as $25
Sample parlor sets...As low as $45
3 piece bedroom sets...As low as $39
Kitchen sets, all kinds...As low as $18
Studio couches...As low as $25
Rugs, all sizes...As low as $25
Sample dining room sets..As low as $39
3 ROOM OUTFIT, slightly used...$169
3 ROOM OUTFIT, sample groups..$229
NELSON BROS. OUTLETS
North: 4840 Broadway
South: 6910 Cottage Grove
Open Tu., Thur., Sat. to 10 p. m., Sun. 5.

SPECIAL NOTICE. WE ARE LOOKING FOR A DEPENDABLE party to take over the balance due on 3 rooms of beautiful repossessed furniture, practically NEW; all for $138. This includes 3 pc. bedrm. set, 2 pc. parlor set, 5 pc. dinette set, table lamps and even dishes. Will separate or we will sell entire outfit for as low as $2 wkly. See Mr. Mills, credit mgr. Open Thurs., Sat. to 9 p. m. Daily to 5 p. m. Open Sundays. WARHSE. OUTLET, 1232 S. Halsted.
Imm. sale—9x12 Chinese Oriental rug; 9x12 French Wilton, gd. cond.; wal. bedrm. suite; painted bedrm. suite, suit. yng. girl; secretary; studio couch; 2 arm chairs; Hostess Toastmaster; Hostess cart; Maytag wsh. mach.; typwrtr.; lamps, radio. Ways Apt., 5722 Kenmore-av. [Sun. night and Mon. only].

—HOME FURNISHINGS WANTED—

CRAWFORD 3733. HIGHEST CASH PRICES. One piece or complete flat. Washers, sewg. machines, refrgs., rugs. T. T. stoves, pianos, etc. WE CALL ANYWHERE. CRAWFORD 3733
ROCKWELL 6606. We will buy all kinds of furniture, pianos, electric appliances, rugs, etc., regardless of age or condition. CITY AND SUBURBAN CALLS ANSWERED PROMPTLY. AFTER 6 P. M. call CRAWFORD 5290.
ROCKWELL 4640. We pay excel. prices for anything from your home regardless of condition or qual.: furniture, refrigs., washers, sewing mach., vacuum, pianos, rugs, etc.
SPOT CASH—HIGH PRICES. HAYMARKET 8840. WANTED TO BUY—FURN., RUGS, WASHERS AND SEWING MACHINES. ONE PIECE OR ENTIRE FLAT.
ORIENTAL RUGS BOUGHT. MANDEL BROTHERS WILL PAY HIGH PRICES for used Chinese and Oriental rugs in good condition. All sizes. Call STATE 1500, Local 536.
ROCKWELL 6868. We pay your prices for furniture, refrig., wash. mach., sewing mach., and all type pianos, etc. We call anywhere. Even. ph. Lawndale 4111.
Anytime—Anywhere. Spot cash for good used furn., rugs, refrigerators, pianos, and appliances. ROCkwell 4500—Eves., Keystone 4625.
VAN BUREN 1337. TOP CASH prices for furniture, rugs, stoves, household appliances; complete homes or sgl. items. We call anywhere.
CALL LAKEVIEW 1683. WE NEED AT ONCE 2-3-4 RMS. MOD. FURN. WILL PAY SPOT CASH.
CALL KEDZIE 1300. Will pay best cash price for furniture, rugs, elec. appls., sewing machines, etc.
I PAY MORE FOR YOUR—FURNITURE, APPLIANCES, RUGS, RADIOS, ETC. IRVING 4666.
JUST STARTING BUSINESS—Will buy whole flats, odd pieces of furniture, rugs, stoves, etc. Call ATLANTIC 2636.
Will buy Furniture, Radios, Refrigerators, Stoves, Pianos, Sewing Machines, etc. Call HAY. 3020. Open Sundays.
STARTING business—Need furn., rugs, toys, stoves, wash., sew. machs.; entire flats or odd pieces. MOHAWK 0233.
SUNNYSIDE 6000—DELAWARE 1623. Imm. cash for furn., piano, linens, oriental, dom. rugs, sew. mach., stvs., etc.
CALL MIDWAY 0210 and get an honest deal on your furn., rugs, bric-a-brac.
Nevada 8787—We pay your price. Need furn., rugs at once. Aft. 6, Nev. 0011.
Old beer steins, figures, old china, old guns; other old items. Man. 8100.
Party needs period furn., all. gr. piano, art obj., orien., bric-a-brac. Lon. 7258.
Party needs entire furn., 10 rm. home. Will pay good cash price. Lon. 7459.
CASH — Linens, drapes, fine china, rugs, tools, etc. HUMBOLDT 1840.
DORCHESTER 0920—HIGHEST CASH for your furniture, rugs, sewing mach.
2 pce. mod. living rm. set—Also occasional pieces. Reasonable. Drexel 6770.
Furniture, orientals, bric-a-brac. MICHEL KAY. LON. 6774.

—HOUSEHOLD APPLIANCES—

AUTOMATIC GAS WATER HEATERS. Slightly used; only $34.50; guar. CEN. 8888. 217 N. WELLS-ST.
Deep Freeze 6 hole Frigidaire unit; recond.; guar. UNIVERSITY 1303.
Elec. irons, sewing machines, 9x12 rugs, carpets, furniture. 4000 Cottage Grove.
GAS RANGES — PRE-WAR MODELS. IMM. DELIV. $89.50 INSTALLED. 4002 IRVING PARK-RD.
GAS RANGES—NEW Roper, Universal, etc. Also Comb. Gas-Coal. Imm. deliv. 3334 N. CENTRAL-AV. MUL. 0800.
RANGES—West. Elec., with side oven. Need repair. $5 each. Only 5 left. Need the space. Cen. 0301.
ELECTRIC REFRIGERATOR AND RANGE WANTED. IND. 7988.
Refrigerator and stove—Private party. 1236 Arthur-av. Briargate 1803.
REFRIGERATOR, ELECTRIC COOK MASTER. ARDMORE 3021.
Refrigerators Serviced and Repaired—ALL MAKES. BRUNSWICK 1377.
SEWING MACHINES—Oiled, adjusted, 98c; any make; parts extra. NETCHER'S BOSTON STORE. State 3000. Extension 239.
SEWING MACHINE—You can rent a portable. Singer Sewing Machine Co. 122 S. State-st. Randolph 3681.
VENETIAN BLINDS. SAVE STOREKEEPER'S PROFITS ON FINEST CUSTOM MADE BLINDS. FREE ESTIMATE. CHES. 2312.
APPLIANCES—PRE-WAR! New gas ranges......$44.50. New coal stoves......$24.00. New electric refrigerators: 14 to 30 cu. ft.; 5 year guar. No priority needed. E-Z TERMS. IMMED. DELIVERY. Open Evenings and Sundays. McCOY'S OUTLET, 800 NORTH-AV.
WANT—Refrigerator, table top stove, and washer; cash. SPAULDING 1066.
Wanted—Refrigerator and washer from private party. Mrs. Weglars. Bit. 8840.
Want refrigerator, t. t. stove, washer, sew. mach.; cash. Bittersweet 8840.
Want bedroom set, washer, 8x10 and 9x12 rugs, and radio. KENWOOD 0720.

—BUILDING MATERIALS—

Large Bldg. Being Remodeled. Bathtubs, sinks, gas stoves, refrigerators, house telephones, kitchen cases, etc. Call between 3 and 5 weekdays. 60 Scott-street.
Roofing and siding—Lge. stock on hand. 2114 S. Cicero. See Gleason. 9-12. Low base.
KITCHEN CABINETS. Mod. wood units, assorted sizes, ready for painting. Mans. 0213.
CARPENTER wants contracting and brick work. Free estimate. GRA. 8928.
Loading platform Lumber, 3x12 top; closing bus. 4818 N. Pulaski.

Heating, Plumbing Equipment

STOKERS—NO PRIORITY. Bung. size, Firemaster, recond. Bung. size, Stoker-King, recond. Res. size, Norge, recond. 3 flat size, Freeman, recond. No money down, 3 years to pay. IMMEDIATE DELIVERY ON ALL SIZES. NEW SCHWAB STOKERS. MIDWEST STOKER CO. 1134-38 W. 79TH. VINCENNES 6800.
PREPARE NOW FOR WINTER. A limited supply of warm air furnaces available for immediate installation. FURNACES REBUILT, PARTS FURNISHED. CLEANING FROM $3.50 up. ACE HOME HEATING CO. 1078 Milwaukee-av. Humboldt 4012. DAILY AND SUNDAY.
WINKLER AND STOKOL STOKERS. Bin feed and hopper. Floor display. National Radiator boilers. Free engineering and estimate. Installed with factory guarantee. Borg, Inc., 6359 S. Ashland. Rep. 9700.
STOKERS—NEW AND USED. Also service; day and night. BERCHTOLD'S. 4912 W. Madison.
NEW STOKERS FOR 10 RMS. UP. $219.50 COMP. WITH CONTROLS. LONGBEACH 3030. EXT. 607.
Oil heater—Large size. Independence 3961 until 6 p. m. or Div. 4359.
1 used DL 100 lb. iron fireman. 2½ yrs. old. Lenz Elec. Mfg. Co. Arm. 4454.
LINK BELT STOKERS—Factory direct. Aberdeen 6601. Beverly 0292.
FURNACES, RADIATORS, STOKERS. SQUARE DEAL, 1725 S. State. Cal. 5200.
STOKERS—$250. No installation. 4355 COTTAGE GR. DREXEL 4344.

—MOTORCYCLES AND BICYCLES—

'38 Indian Chief, 74—New white paint job; good tires; buddy seat; perfect con. 2022 Sherman, Evanston. Uni. 0289.
Harley-Davidson, late model, 74, flat head; gd. tires; de luxe equip.; recently overhauled. Newcastle 3393.
HARLEY, 1937, 61 O. H. V. EDGEWATER 5085.
Indian motorcycle, 4 cyl.; excel. cond. 235 S. Kenilworth. Euclid 4547.
'33 Harley 74—Good tires; Buddy seat, bags, spotlights. New. 4675.
'41 Harley 74—Lots of extras; will sac. 2739 W. Madison. Sacramento 1555.
Wtd.—2 good light weight road bikes; 1 man's and 1 woman's. Hemlock 1232.
1941 Indian motorcycle—Cash or will trade for car. 7901 Ellis.

—AUTOMOBILE LOANS—

AUTO AND TRUCK LOANS. NO RED TAPE. NO TIME WASTED. CASH IN 10 MINUTES. WINTER-HIRSCH. 1842 S. Michigan. Calumet 4290
WE FINANCE INDIVIDUALS. Buying cars from private parties. WINTER-HIRSCH. 1842 S. Michigan. Calumet 4290
LOANS UP TO $300. AUTO BROKERS ACCEPTANCE CO. 1647 S. PULASKI. CRA. 1647.

—LOANS—PERSONAL & BUSINESS—
—Personal, Property, Salary—

L
O
LOANS
N
S
$25-$100-$200-$300
Your Signature Only Can Get You $300 Today
AT LOCAL LOAN On First Call
Working men and women borrow on their signature only at LOCAL LOAN. $25 up to $300. Save time by phoning for your LOAN before you stop in for your money. Make your own terms of repayment. Up to 12 months to repay. You can be SURE at LOCAL because you pay ONLY legal interest rates.
UNDER STATE SUPERVISION
OPEN DAILY UNTIL 5:30. 1 O'CLOCK SATURDAYS.
LOOP OFFICE. 7 W. Madison at State. Randolph 8400
NORTH SIDE. 1212 N. Ashland at Milw. BRUns. 3100. 3204 N. Central at Belmont. AVE. 4200. 4013 Milwaukee at Cicero. AVE. 1400. 4802 N. Western at Lawr'ce. LON. 2161
SOUTH SIDE. 4058 S. Ashland at 47th. YARds 4870. 821 W. 63d-st. at Green. ENG. 7800. 7912 S. Halsted. RAD. 4000. 11054 S. Michigan. PULlman 7500
WEST SIDE. 8 N. Ogden. SEEley 3700 [At Madison and Ashland.] 1 N. Pulaski at Madison. KEDzie 5900 [Oak Park phone, Euclid 6163.] 4800 W. Cermak. ROCkwell 8000 [Cicero phone, Cicero 6210.]
LOCAL LOAN CO. FOR ACTION

LOANS $25-$50-$100-$200-$300 ON SALARY CAR OR FURNITURE
NO ENDORSERS REQUIRED. PAYMENTS TO FIT YOUR BUDGET.

YOU GET	3 pay-ments	6 pay-ments	9 pay-ments	12 pay-ments
$ 25	$ 8.85			
50	17.69	$ 9.24	$ 6.43	$ 5.03
75	26.54	13.86	9.65	7.55
100	35.38	18.48	12.87	10.07
125	44.18	23.08	16.06	12.56
150	52.98	27.66	19.23	15.04
200	70.53	36.78	25.56	19.96
300	105.62	55.00	38.16	29.76

Payments include charges at Household's rates of 3% per month on that part of a balance not exceeding $100 and 2½% per month on that part of a balance in excess of $100. This rate is less than the lawful maximum on loans of more than $100.
LOOP OFFICES. 180 W. Jackson-blvd. HAR. 7896. 100 W. Monroe-st., 7th fl. STA. 1777. 111 W. Washington, R. 253. FRA. 1082. 5 S. Wabash, 13th fl. STA. 0101.
NEIGHBORHOOD OFFICES: 6856 S. Halsted, 2d fl. ABE. 4060. 841 E. 63d st., 4th fl. PLA. 8360. 9204 S. Commercial, 3d fl. SOU. 0103. 11106 S. Michigan, 2d fl. COM. 3880. 6255 S. Ashland, 2d fl. HEM. 4510. 2335 W. 63d-st., 2d fl. REP. 4472. 3150 Lincoln-av., 2d fl. LAK. 8844. 1737 Howard-st., 2d fl. ROG. 8320. 4554 Broadway, 3d fl. LON. 7163. 2800 Milwaukee-av., 3d fl. CAP. 3440. 4704 Irving Park, 2d fl. PEN. 4570. 1 N. Pulaski [Crawf'd], 5th. KED. 0704. Cicero, 6012 Cermak-rd., 2d. CIC. 6400. Oak Park, 1140 Lake-st., 3d. EUC. 503. Chicago phone, Austin 0474.
HOUSEHOLD FINANCE CORPORATION.

ANY MAN or WOMAN single or married, who is employed, can borrow from $10 to $300 from us without delay.
WE ALSO OFFER SHORT TERM LOANS TO TIDE YOU OVER UNTIL PAY DAY
WE FINANCE COAL PURCHASES BUSINESS COURSES TECHNICAL COURSES TOOL PURCHASES or other necessary purchases or past due obligations. Monthly payments. Dates and amounts of payments to suit your convenience. Private interview rooms.
FAMILY LOAN CORPORATION.
LOOP. 202 S. State-st., cor. Adams. Century Bldg., Rm. 301. Telephone Wab. 2994.
LOGAN SQUARE. 3147 W. Logan-blvd., cor. Kedzie. 2d fl. Near "L" terminal. SPAulding 4100.
NORTH SIDE. 6349 N. Western-av., cor. W. Devon. Rm. 206. Devon bldg. Tel. BRI. 4121.
WEST SIDE. 4806 W. Madison-st., nr. Cicero, next to Walgreen's. Tel. MANsfield 4211.
SOUTH SIDE. 758 E. 79th-st., cor. Cottage Grove-av. Rm. 206. 2d floor. RADcliffe 6500.
SOUTH CHICAGO. 9113 S. Commercial-av. [opp. Goldblatt Bros.], Lincoln Bl., R. 10. REG. 6220.
BLUE ISLAND. 13018 S. Western-av. Dial Operator Blue Island 86.
HARVEY OFFICE. 164 E. 154th-st. Dial operator. Harvey 314.

$25 TO $300 SALARY LOANS ON YOUR OWN SIGNATURE to employed men and women. Arranged while you wait.
WE SPECIALIZE IN LOANS to civil service and government employes. Immediate service.
AUTO LOANS. No insurance required.
FURNITURE LOANS. No deductions.
Money same day you apply. Convenient Monthly Payments. Phone Your Application.
IMPERIAL CREDIT CO.
LOOP: 8 N Dearb'n at Madsn. 2d fl Fra 6141
SOUTH: 6317 S. Halsted. nr. L sta Eng 4010. 3200 W 63d-st. at Ked. 2 fl Pro 6600
SOUTH CHICAGO: 9152 Commercial-av. 2d fl Say 4700
WEST: 7 S. Pulaski at Madison Nev 7060
NORTH: 1548 Belm't at Ash'd. 2d fl Wel 6700. 4802 Broadway at Lawrence. Lon 5188

Prompt-Confidential Personal Loans $25.00 TO $300.00
SALARY LOANS made to both men and women, single and married; steadily employed, on their own signature. ALSO FURNITURE AND AUTO LOANS. You may borrow $25 to $50 or as much as $100, $200, $250, or more. NO EMBARRASSING INQUIRIES.
COME IN OR PHONE CENTRAL 4733
C. C. ERD
7 S. Dearborn-st., Suite 616
55 continuous years of service.

MONEY TODAY OR TONIGHT
Salary, Auto, Furniture Loans
CITIZENS LOAN CORPORATION
5 E. JACKSON. WAB. 5600
5967 W. JACKSON. AUS. 7300
3401 DIVERSEY SPA. 4300
749 W. 63D. NOR. 5700
1608 W. BELMONT LAK. 7300
6240 COTTAGE GROVE FAI. 0600
6708 STONY ISLAND BUT. 8700
EST. 1905.
Neighborhood Offices Open Every Eve. to 8 P. M.

L. T. BAKER & CO.
We'll gladly talk over your financial problems with you.
Confidential, Friendly Service
LOANS FROM $25 TO $300
Without Red Tape or Delay
ON YOUR SIGNATURE ONLY
LEGAL RATES. 12 MOS. TO PAY
L. T. BAKER & CO.
30 W. Washington, Suite 1407
RANDOLPH 6151

$50 IN 15 MINUTES. IF YOU NEED CASH AND STILL OWE A BALANCE ON YOUR CAR, WE WILL MAKE YOU A LOAN. ALSO $300 SIGNATURE LOANS.
Newberry Loan, Inc. 1025 N. CLARK. WHI. 8004. 7850 S. HALSTED. STE. 9300.

LOANS SALARY—AUTO—FURNITURE $20 TO $300. PROMPT—CONFIDENTIAL SERVICE. T. B. WARD, INC. 8 S. Dearborn. Randolph 2060
SOUTH SIDERS. ANY AMOUNT TO $300. REGENT 5600. OPEN EVERY EVE. TILL 8 O'CLOCK. MUTUAL LOAN CO. 79th and Stony Island
MINUTE LOAN. 4150 IRVING PARK. AVE. 4545.

Special Loan Service for Folks in a Hurry
No Fussing Around
Just come in, or better still, apply by phone. Call us, then make one visit to sign and pick up the cash. You'll get the same courteous private attention as though you applied in person.
Sensible Cost
Loans are made on signature, furniture or auto, without involving others. $30 for two weeks costs only 45c. Let us know today how we can serve you.
PICK YOUR OWN MONTHLY PAYMENTS

YOU GET	3 pay-ments	4 pay-ments	6 pay-ments	9 pay-ments	12 pay-ments
$50	$17.68	$13.45	$9.23	$6.42	$5.02
75	26.51	20.18	13.84	9.63	7.53
100	35.35	26.90	18.46	12.84	10.05
150	56.51	43.00	29.51	20.53	16.06
200	70.45	53.60	36.74	25.53	19.94
300	105.03	79.84	54.56	37.75	29.36

Above payments cover everything including all charges of 3% monthly on unpaid balance up to $150; 1½% monthly on balance above. Charge is much less than the lawful maximum on loans over $150.
Personal Finance Co.
LOOP: 160 N. La Salle, Rm. 1100. RAN. 8333
SOUTH SIDE: 841 E. 63d 3d fl. HYDe Park 1471. 757 W. 79th, cor. Halsted. RAD. 8225. 2403 W. 63d-st., Walgreen's. REP. 7229
NORTH SIDE: 4770 Lincoln-av. LONgbeach 1321 [Over Walgreen's.] 4750 Broadway, 2d fl. LONgbeach 4000. 3982 Milwaukee-av., 2d fl. PAL. 0989
WEST SIDE: 4005 W. North. CAPitol 0700 [Over Kresge's.] 4010 W. Madison, 2d fl. NEVada 2134
OAK PARK: 1118 Lake. 2d. AUS. 2121 VIL. 4500
CICERO: 5944 W. Cermak-rd., grd. fl. CICero 660 [Near Sears Roebuck.] ROCkwell 4848
EVANSTON: State Bank & Trust Bldg., 3d flr., R. 300. SHEldrake 9339. GREenleaf 3200

MONEY "While You Wait"
Commonwealth saves you both time and trouble. You can get the money on your very first trip to the office. Just bring proper identification and evidence of employment.
LOANS TO BOTH OFFICE AND FACTORY WORKERS
We specialize in auto, furniture, and straight signature loans to either single or married, office and factory workers . . . both men and women.
LOANS $20-$100 $200-$250 OR MORE
At Commonwealth you can get whatever amount you need when you want it, and repay in convenient monthly installments. Of course you pay only for the number of days you actually keep the money.
CONFIDENTIAL SERVICE
Borrowing money is a personal matter. You can depend upon us to respect your confidence. We never make credit investigations among your friends or relatives.
9—OFFICES—9
4803 LINCOLN-AV., corner Western, at Lawrence. R. 308. LONgbch. 3458
3166 LINCOLN-AV., cor. ASHLAND, at Belmont. R. 224. BITtersweet 3360
4013 MILWAUKEE-AV., corner Cicero, at Irving Pk. R. 307. AVEnue 0443.
1791 HOWARD, at Clark. Room 312. ROGers Park 0754.
6252 COTTAGE GROVE-AV., at 63d. Room 200. HYDe Park 3675.
636 WEST 63D-ST. at Sangamon. Room 1. ENGlewood 1711.
1 N. PULASKI [Crawford], at Madison. Rm. 415. Van Buren 5040.
137 N. MARION-ST., at Lake. Room 204. Chicago Phone, AUStin 1614. Oak Park. VIL. 8886.
6344 W. CERMAK-RD., cor. Ridgeland. Chicago Ph. LAW. 2882. BER. 371.
COMMONWEALTH LOAN CO.

Old established factors have unlimited funds to loan on accounts receivable, inventories, chattel mortgages. Accounts purchased without recourse to shippers. Low rates. Marshel, 210 W. Harrison, Har 7237.
Business Loans $300 TO $10,000. F. Boland, 9 W. Washington. Fra. 1966.

—FINANCIAL—

GET OUT OF DEBT! $500 in debts cost only $3.80 per mo. MORGAN CREDIT ADJUSTMENT CO. 30 W. Jackson-blvd. Wabash 3487.
Heirs—Cash for legacies, trusts, claims. Probate Fin., 155 N. Clark. Cen. 2022.

—MACHINERY AND EQUIPMENT—
For Sale

1—Wagner Electric Motor, Model 22, 3 phase, 60 cycle 40 h. p., 720 r. p. m., 220-440 volts, serial No. 89333 [rebuilt], $464.10.
1—Wagner Electric Motor Type VP, Model 22T, 3 phase, 60 cycle, 25 h. p., 850 r. p. m., 220-440 volts, serial No. 43860, $248.20 [rebuilt].
Overload relays available for both motors.
ARROW PETROLEUM CO. 7419 Franklin-street, Forest Park, Illinois. Phone Austin 4300.
For Sale—Five foot metal standard floor type spray booth complete with roof exhaust fan, exhaust stack and roof flanges, weather canopy, deflector curtain, ¼ h. p. motor, 220 v., 60 c. No priority, private owner. Cal. 3735.
STEEL BUILDING 176'x280'; has 65' spans with crane runway. Will sell all or any part. Liberty Industrial Salvage Company, 1500 River-av., Pittsburgh, Penna.
1 Kroeschell tubular 250 h. p. high pressure boiler with under feed stoker. 1 100 k. w. engine and general electric generator. A. C. unit. 2138 W. Lake. Nev. 7764.
1 Vernon tool and cutter grinder with list "A" attachments. In A-1 condition. Purchased in February, 1943. Price ......$980.00. Address H S 37, Tribune.
B. & S. No. 2 HAND SCREW. GOOD CONDITION. REASONABLE. PRECISION PRODUCTS CO. 219 N. CARPENTER. HAY. 1489.
HAND SCREW MACHINES. All sizes. Also 16'x6' Putnam lathe. Wilson Industries, 551 W. Lake-st.
SMALL SAND BLAST MACHINE. Gas heat treating oven—2 cu. ft.; 500 degrees; operating daily. D. C. bench grinder. Whitehall 5256.
1¼" seamless steel tubing, 15 foot lengths; also ¾x¾" and ½x¾" mild steel bars, long lengths. Apex, 2204 S. Laflin. Hay. 4200.
Sausage meat trucks, like new; ice chopper with motor; steam boiler; 3 Baker ice machines with coils; 1 Nat. Cash Reg. 4500 W. Cermak. Law. 6634.
Stud threader — Cleveland automatic model J; double head hopper fed. Ajax Screw Products Co., 135 E. Washington-st., Milwaukee, Wis.
Bargain—Weaver safety lane equipment for station "A" setup; complete, includes truck and pass. brake tester, whl. aligner, hdlight. tester. Cra. 2382.
Must sell at once—Cheap! Steel circles; cold rolled, deep drawn, 7⅞ in. diam. .050; approx. 100,000 lbs. Morris & Cohn, Inc. Canal 7080.
No. 37½—60 ton S. S. punch press! 6⅞" stroke. Very clean. Mickey Gordon. Lon. 0700.
Lincoln type production mill for quick sale ......$150. Mickey Gordon. Lon. 0700.
3 in. Model A Cleveland automatic. For immediate sale. $950. Mickey Gordon. Lon. 0700.
Degreaser, 2 dip Detroit Rex, complete with exhaust unit. Marks, 700 N. Carpenter. Chesapeake 1000.
1 Berlin Invincible 3 drum sander, $325; 1 automatic lathe, $375. Dell Harbor Mfg. Co., 500 S. Sherman.
1 new Delta cutoff machine—All set up; cut steel, wood, etc.; never used. Superior 5842. Mr. Young.
Air Compressor, hydr. lift, Porto-Power motor tune-up and miscel. garage equipment. Phone Crawford 2362.
3¼" Gisholt, 6¼" spindle M. D. 1¾" Gisholt, bar feed; 80 ton S. S. double crank press. Briargate 3563.
Power sickle—3 ft. Milbradt, with 18 x4 tires. Good cond. $180. Call Lombard 65, days.
AIR COMPRESSORS—½ to 10 H. P. National, 1915 S. State. Cal. 2720.
10 FT. SHEAR, 14 GAUGE CAPACITY. 2 TRUCKS. KEN. 1275.
Hoffman pressing mach.; Singer sewing machine; misc. Mohawk 6500.
Building hoist with motor. Call Arlington Heights 411J after 6 p. m.
Shoe repair mach.—Auto. elec. stitcher and finisher. Hem. 7721, eves.-Sun.
Steel smoke stack—60 ft. Make offer. Starr, 3325 Lincoln-avenue. Buc. 2773.
Power shear—8 ft. No. 14 ga.; excel. m. d. 718 W. Washington. Mon. 4019.
70 ton S. S. press, 12 in. stroke. Cheap. Bri. 3563.
Blowers, fans, exhausters—Used, rebit. Gen. Blower, 405 N. Peoria. Can. 6340.
NEW STEAM UNIT HEATERS. E. J. Copley, 35 E. Wacker. Dea. 9079.

—Wanted—

WE need D. C. motors—110 and 220 volts; all sizes and makes; modern design; also A. C. motors and generators, M-G sets, fans, blowers, speed reducers. ARTHUR WAGNER CO. 1436 W. Randolph [7]. Monroe 7409.
I NEED MACHINERY. TOOLS, MOTORS, ETC., FOR THE SHOP. PHONE HAYMARKET 0777.
WTD.—FOR 2¼" GRIDLEY MODEL AUTOMATIC-CAMS, GEARS, COLLETS AND FEED FINGERS. HYD. 8227.
WANTED—TURRET LATHE combination Bar and Chucking; not over 10 yrs old; power feed and motorized; 3 in. spindle or larger. Mansfield 5483.
We want blowers, fans, exhausters—Used; all types; top prices. We rebuild. Gen. Blower Co., 405 N. Peoria. Can. 6340.
New or gd. cond. used milling machine. See bench type, equiv. Burke type. Web. 7112.
Wtd.—Counting scales; platform scales. Bruckman, 2441 N. Pulaski. Alb. 0066.
USED MACHINERY WANTED. TOP RATES PAID. HAY. 4676.
Wanted—18x6 L. C. or Q. C. lathe. BRI. 3563.
Wanted—300-1,000 h. p. Deisel engine. Nylen Products Co., St. Joseph, Mich.

—DANCING SCHOOLS—

SPECIALIZE IN BEGINNERS. Lea's Studios, 1041 E. 63d-st. Hyd. Pk. 1113. 1661 E. 79th. So. Shore 5171.
Beginners — Private or class lessons. Teresa Dolan, 1208 E. 63d. Hyd. 3044.
Learn to dance correctly—$1 les. Sunny Carroll, 4751 N. Western. Lon. 7975.

—AUTOS TO RENT—

UP TO DATE PASSENGER CARS. TRUCKS—Chevs., G. M.'s; ¾ t. panel stakes. Low rate by hr., day, wk. HERTZ DRIV-UR-SELF. Del. [illegible]

—BUSINESS OPPORTUNITIES—

APPLIANCE STORE—Repairs. Service. Part for everything. Liv. qrtrs.; 3 steam htd. completely furnd. rms.; gar.; rent $40. Realize investment in 3 months! 7611 Stony Island-av.
Army store—South. Excel. going bus., clean staple stock. Owner ill. Act quickly. ADDRESS J M 383, TRIBUNE.
BAKERY—GOOD GOING BUSINESS. Exc. location; near all trans.; very reasonable. 1107 BERWYN-AV.
BAKERY—Southwest side; $700 weekly; reasonable for quick sale. Address K M 305, Tribune.
Barber shop—Completely furn.; also living qtrs.; for rent with option to buy estab. business, 40 yrs. Mrs. E. Kerns, 626 W. 47th-st. Bou. 5846.
Barber shop and bus. property—Reas.; store and 5 r. flat; good bus. Also good loca. for tailor. 1534 S. Pulaski-rd.
Barber shop—3 chairs; owing to death. Defense town. Ottawa, Ill. Inquire Robert Purcel, attny., Central Light Bldg.
Barber shop in Rogers Pk.—Estb. 21 yrs.; excel. location; good payer; owner ill. Address K M 391, Tribune.
Barber and beauty shop—Also fixtures; new, used. PAIDOR CO., 1120 N. Wells.
BEAUTY SALON — Marion - Harlem-Lake dist. Oak Park. Large beautiful natural booth work. 8 chrome dryers, 4 Gloria bowls, chrome swivel chairs, Facial chairs, etc. Duart and Frederic, W. Steamer, etc., will sell all or part. Ph. H. W. Swain, Village 9310.
Beauty shop—Fine equipment, good clientele, good prices; reas. rent; must sell. Call Riverside 5060.
Beauty shop—5 yrs. estb. bus.; excel. equip.; loc. nr. Camp McCoy. Silhouette Beauty Nook, Sparta, Wis.
Beauty Salon—South Side; $2,000 cash; 4 operators; excellent business. Address K R 433, Tribune.
Card and gift shop—With postal sub station; sell acct. illness. Eng. 0027.
CLEANING and tailoring shop—Well estb.; leaving city. Cal. 1556 before 7:30 p. m. or Cal. 3930 after 7:30 p. m.
Clng. and tailoring str.—With 2d hand clothes; well est.; reas. 1437 W. Chgo.
Cleaning and shoe repairing—Mod. fix.; gd. going bus.; nr. reas. Lon. 8786.
Confec. and luncheonette, ice cream, candy, sandwiches, school supp., cigars, cigarettes; liv. quart.; rent. $35; nets $85 wkly. Mans. 8850.
Delicatessen, confectionery, ice cream, and notions—Well established; living quarters. 6454 W. Belmont.
Delicatessen—Excellent location; good stock; near Addison L. 3606 Wilton.
Drug store—W. S. busy carline; gd. drug and Rx. bus.; no lunch or liquor; same own. 15 yrs. Address K T 577, Tribune.
DRUG STORE.
Priced for quick sale; Northwest side. Inquire at Dornstauder, Palisade 0772.
Drug store—4260 Drexel; well stocked; doing big drug and restaurant business; owner leaving city. Phone Ken. 4108.
Food shop—Good location; established business. 5651 Lincoln-av. Lon. 1976.
Ford car, truck and farm tractor business, with Standard Service station on important highway in Wisconsin town, for sale; in business thirty years; particulars on request. Address H P 45, Tribune.
Cigar stand—High class; south side hotel; exc. oppor. Forced to sell due to illness. Address C 466, Tribune.
Combination 16 acre farm, gas station, lunch stand and dance hall. Good hse. separate from business, located on highway 66 in the heart of the Ozarks. Open, doing good business; price $4,850. Contact owner, P. A. Turner, c/o Rockhaven, Marshfield, Missouri.
Formula and copyright for sale—Champion root shampoo. Charles A. Benavides, 635 F-st. N. W. Washington, D.C.
Furniture store—Juvenile, with exc. rad. repair dept.; well stocked; $4,000. 433 E. 79th-st.
GARAGE—In crowded apt. dist.; rt. $150; heated; expd. operator can make $500 mo.; sac.; E-Z terms. LAK. 6666.
Grocery-meat mkt.—Liv. qtrs. in rear. Exc. business. 422 N. Kedzie.
Grocery-Fruit store—Long estab.; reas. 3326 Milwaukee. Inq. after 6:30 p. m.
Grocery-delicatessen—Well estab., reasonable. 7539 S. Halsted.
HARDWARE BUSINESS
With property. Brick bldg., h. w. ht., tile wall bath. Business estab. 15 yrs. Owner retires. Smashout price, $14,500. Dombrou, 5100 S. Marshall, Pro. 1585.
HOTEL LEASEHOLD.
156 rm. hotel; income $3,600 per mo. Expenses $2,200 per mo.; $25,000 cash will take this. ASK FOR MR. SCOTT, C. T. MOORE REALTY CO. 6351 N. Western-av. Sheldrake 0300.
HOTEL—53 rms., 53 baths, 2 stores; money maker; nr. L. MR. SCOTT, C. T. MOORE REALTY CO. 6351 N. Western-av. Sheldrake 0300.
Ladies' tailoring and fur business—Selling acct. of ill health. With or without mdse. 190 N. State. Cen. 0843.
Law bus.—Long estab. with library; equip. Irma Thurber, Ex. Monroe, Wis.
LIQUOR STORE AND WAREHOUSE. 4633-35 N. Western-av. Store fix., refrig., office furn.; trucks. Daily 2 to 9.
Machine shop—Clean, equipped with modern machinery for grinding. Price $3,700. Bell Sales Co. 192 N. Clark.
Manufacturing firm—Going, old estab., netting $50,000 or better; can be bought for $30,000. Sale will not disrupt bus. A wonderful post-war opp. Reason for selling, have other interests in Calif. that requires owner's full time. Address K R 484, Tribune.
Meat market for sale—10 So. Park, Lombard, Ill. Ph. 103. Real oppor.
Modern variety store with fountain—Business well established; growing. Mrs. Selma Nyeggen, Princeton, Wis.
PEPSI-COLA ROUTES.
Old estab. south side routes; real money maker; a wonderful opport. 11 W. 64th-st.
RADIO FACTORY
FOR SALE—2 STORY; Chicago metropolitan area; modern construction; completely equipped metal shop, machine shop and assembly lines; 35,000 square feet; competent personnel; $300,000 less inventory. Address K Y 283, Tribune.
Restaurant—In No. shore town; no compet.; gold mine for cple.; $3,500 full price. Greenleaf 9722 for info.
RESTAURANT—Modern; gd. bus.; low overhead; must sac. 8118 S. Ashland.
Restaurant—In Beverly; partly eqpd.; low rental. Beverly 8225.
Restaurant—By owner; one of the best small restaurants in Chicago; 5 yr. lease available; 365 days a year doing big business; unless you can handle and really want a busy place, please do not waste your and my time. See Mr. Wallace between 11 a. m. and 2 p. m., 3301 W. Madison.
Restaurant concession and tavern—Attrac. proposition for right party. Chinese chef pref. 7510 Saginaw. Reg. 9336.
Restaurant — Will sell or lease with fixtures; long lease. Can be bought for $700. 2228 W. Madison. Sea. 1200.
Rooming house—54 rm. bld. and furn.; south; income $11,500 year; stoker; 30 elec. refrig.; 16 bas.; $5,000 down, balance like rent; don't miss this. CAPPS CO. SUPERIOR 6160.
Rmg. hse.—Woodlawn; 41 rms.; 12 baths; 12 refg.; rt. $125; inc. $600; 4 yr. lse.; $3,000 req. Corcoran Co., 48 W. Division.
Rmg. hse.—75 rm.; inc. $1,450; 5 year lease. Nets $400. Cash required $6,000. MORRIS R. DeWOSKIN & CO. 105 W. Madison, Suite 1905. Sta. 9891.
Rooming House—95 rms.; 1-2-3's; nicely furn.; long lease; good income; north side; gd. trans. Central 1981.
Rmg. hse.—43 rms.; Lincoln Pk. dist.; gr. inc., $550; bldg. and bus. $10,500; gd. lease. $1,500. Graceland 9674.
Rmg. hse.—Income property, 17 rms. includ. furn.; 4 car gar.; 50x125 ft. lot; stok. st. ht. Inq. 2252 W. Monroe.
Rmg. hse.—12 rms., st., $55 mo. inc., $265 mo.; oil ht., nr. Madison, Kedzie. $1,250 cash. Mansfield 4515.
Rming. hse.—16 rms., clean; all rented; exc. loc. nr. L. For appt. Del. 6204.
Rm. hs.—15 rms. 13 units; always full. E. of State-st.; attr. inc. Whi. 6887.
Room. hse.—22 rm., furn., brick, stkr., bldg. and bus., $9,500. Hum. 1149.
Sandwich shop—Cheap; other interests; can't handle. 2804 W. North-av.
Super Market for sale—Large one doing over $3,000 per week; stock inventory around $10,000; will sell building, stock, and fixtures. E. C. Beeman, 1140 So. Wash.-av., Lansing, Mich.
SWEDISH RESTAURANT AND BAR of character—Best of equipment; air conditioning; seats 140; 5 year lease. Price $20,000. Cash deal only. Address L 252, Tribune.
Tool and Die Shop for sale—Building and Machinery. Forty Man Capacity. Address H S 17, Tribune.
WOODWORKING plant — Establ. in peace time business. Well equipped. North side. Address K M 403, Tribune.
For Sale—Water power custom feed mill.; 10 rm. dwg. hse., bank barn; 45 A. land. Price $6,500. Address P. O. Box 86, Colon, Mich.
Liquidating bus. — Mfg. nat. distrib. lines of mchy. for 2 service trades. Address K Y 96, Tribune.
LAKE FOREST OPPORTUNITY
Grocery and market; $40,000 yearly bus.; out of bus. dist., high class trade; includes store bldg., 2 car gar., lrg. lot, delivery truck; lrg. clean stock. Deep freeze, mod. refrigerated vegetable case, meat cooler display counter, scales, adding machines and all light fixtures; $11,500. Address K T 569, Tribune.
SELL—EDUCATIONAL PROPOSITION
Patented devices for teachers and public school use. Mail order and corresp. courses. Address C 580, Tribune.
For sale or lease—Recap department; 11 tire steam molds; south side. Address K R 404, Tribune.
"L" stand—Quincy and Wells sts.; papers, magazines, candy, pop; sacrifice.

—Business Service—
ATTENTION, MANUFACTURERS!
West coast distributors with highly efficient sales organization catering to automotive, hardware, and dept. store trade is seeking post-war items for distribution in 10 western states. Representative now in Chicago for interviews. Address K L 67, Tribune.
BOOKKEEPING AND TAX SERVICE. $2.50 AND UP PER WK.
We will furnish and keep all records. Handle all state and federal tax returns. Back work brought up to date. ADDRESS K R 213, TRIBUNE.
Brickwork and Tuckpointing
Chimney repair; glass brick installed. STOLTZNER CONSTRUCTION CO. 7600 S. DAMEN-AV. RAD. 2898.
WTD.—CARTAGE CONTRACT. Steady, light hauling; 1940 Diamond T, 1½ ton, panel truck; A-1 cond. Post-war future. Now with reliable concern. Ref. exch. Address K R 212, Tribune.
Honolulu firm can handle several additional lines for distribution throughout the Territory of Hawaii. What have you? A. Schultz & Co., 165 Liliuokalani-av., Honolulu, T. H.
Mfg. Agt. No. Texas, Okla., Ark. wants addl. industrial line. Wm. L. White, 4663 Westside, Dallas 9, Texas.
W. Long, Piano Tuning and Repairing. Call Spaulding 0433.
Drafting, Tracing—Fast, reas. Liberty Engineering, 137 N. Dearborn. Cen. 0545.
1,000 Raised Letter Bus. Cards, $2.50. Dollar Ltr. Serv., 180 W. Wash. Des. 7060.

—BUSINESS OPPORTUNITIES—

—Business Service—
Reputable Evansville, Indiana, company now engaged in war work desires agency or distributorship requiring sales force and warehouse facilities. Have new, modern building, approximately 30,000 square feet floor space with railroad siding, in good location. Prefer Southern Indiana, Illinois, and Western Kentucky territory, although larger territory acceptable. Can start immediately on post-war proposition.
SIMPSON DISTRIBUTING CO., P. O. Box 56, Evansville, Ind.
—Distributors—
Distributor with refrigerated trucks for fast selling, fresh dated, popular priced dog food, delivered to food dealers. Meat Ration Company, Inc., 459 Como-avenue, St. Paul, 3, Minnesota.
—Manufacturing—
Production Capacity Wanted
Aluminum, brass, iron castings. Have several responsible clients who are major peace-time users, now on priority business. Interested commission proposition with reliable manufacturer. Acknowledgements held absolutely confidential. Address K M 294, Tribune.
TO MANUFACTURERS
Inventor is looking for manufacturer to produce on royalty basis. The field is unlimited and it's a wonderful opportunity for the right party. Address K P 484, Tribune.
OLD ESTABLISHED TOOL and DIE JOBBING SHOP is in a position to give fast delivery on TOOLS, DIES, JIGS and FIXTURES. ADDRESS K R 222, TRIBUNE.
Open time—On automatic B. & S. machines, No. 0, No. 00, and No. 2, and all secondary operations; precision inspection; prompt deliveries; direct mfrs. only; no salesmen or commission men need answer. Palisades 1430.
WORK WANTED ON AUTO. SCREW MACHINE. 2 in. to 4¼ in. DIAMETER. Also 1⅝ in. 6 spindle automatic. HERCO ENG. CO. SUP. 5122.
DEHYDRATION
SPRAY-DRYING FACILITIES FOR SALE, LEASE, OR CONTRACT. Truck R.R. Address J M 353, Tribune.
Metal spinning shop has open time—Can handle production spinning with close tolerance; will subcontract. Address P 348, Tribune.
We have open time—For gas and arc welding; production work desired. Bel. 5968. Kedvale Welding Service.
Woodworking shop—Has time open to make, assemble screen process items in quantity. Mansfield 2066.
Wanted—Light mfg. such as light assemb., cable harnesses, wiring, soldering, etc. Address C 563, Tribune.
SCREW MACHINE FACILITIES—Open up to 1⅛ inch capacity. National Mfrs., 1622 W. Division. Hum. 2562.
Wanted—Subcontract gas and electric welding and light machining. Illinois Iron Works, 115 E. 75th-st. Vin. 3111.
MACHINE SHOP desires precision mfr. of small parts; our specialty; working to 10. Call Republic 5889.
Manufacturer wanted for barbecue grill featuring newly patented draft control. Address K R 389, Tribune.
Work wanted tapping and drilling to ¾ in.; also hand milling, precision tap and drill. Capitol 4248.
Want work—For sharpening, recond. all types of tools and cutters. Hum. 0784.
Wtd.—Light mfg.; food product pref. 2424 S. Canal.
Partnerships and Investments
An investment is wanted for more machines that vend a most popular national beverage. An unusual return is available in this staple demand business without investor assuming management responsibilities, yet he can see and check his earnings daily. Address K L 584, Tribune.
—Wanted—
TOOL AND DIE SHOP OR LITE MFG. WANTED.
Medium size; good equipment; must be going business; immediate possession. Call PENSACOLA 5522.
WE BUY OR SELL ANY BUSINESS in 24 hrs. No fee req. Free listing. DELMONT CO. BIT. 2584
Call us at once if you have a good business or rooming hse. for sale. We buy or sell it for you. Cash same day. Ross Co., 663 N. State. Whi. 6373.
Will buy operating paper box factory or part of equipment. Address H P 39, Tribune.
$10,000 to invest; including sales and serv., to represent mfrer. in Chgo. area. Exc. ref. Address K M 397, Tribune.
TO BUY OR SELL ANY BUSINESS. City or country. Write or phone. Cox Co., 30 N. La Salle. Dea. 1057.
Wanted to buy—Manufacturing business; $20,000 cash; located in Chicago. Address K R 188, Tribune.
Shoe store wanted—Well established; must have good clean stock; have cash. Address C 69, Tribune.
Cash for store, stocks of mdse.—Ace Auctioneers, 672 W. Roosevelt. Can. 8625.
SELL YOUR BUSINESS—City or country. BELL Sales Co., 192 N. Clark.

—OFFICE FURNITURE AND DEVICES—
HIGHEST prices paid for typewriters and adding machines. Also we repair and recondition any make. We specialize in Victor adding machines. BELMONT TYPEWRITER SERVICE, GRACELAND 6646. 1520 Belmont-av.
Steel shelving, partitions, 500 used box lockers, heavy gauge boxes; also office chairs, desks and tables, etc. CENTRAL, 20 W. Hubbard. Del. 8495.
Kardex files, blueprint cabinets, steel lockers, safes, desks, chairs, filing equipment, etc. Business Furniture Co., 172 W. Monroe-street.
Nat'l bkkpng. and posting machine, cash register, perfect cond.; 20 totals. Mod. 64 U. P. Original cost $2,700, will sell $1,450. Des. 9393.
DICTAPHONES
3 dictaphones, 1 transcriber, 1 shaver, all in excel. condition. Murphy and Miller Inc., 1326 S. Michigan. Vic. 7070.
Electromatic typewriter—Late model, Pica type; dictaphone, Cameo model, with stand; like new. Central 2760.
BUY OR SELL—SAFES, VAULT DRS., MONEY CHESTS. MOSLER SAFE CO., 214 W. JACKSON. RAN. 0211.
Woodstock, Und., Smith, $30; Oliver, $12. We buy, repair any machine. 4823 Broadway. Lon. 8653. Open eves.
Wanted—Late model Royal portable typewriter. Elite or pica type. Call Franklin 1318.
Sm. vertical blueprint mach.; excel. cond. for architect, office, sm. shop; reprod. Ber. 7112, Eug. 5846 aft. 6 p. m.
10 steel files, add. machs., comptometer, dictaphones, safe, desks, chairs. 526 S. Dearborn. Wab. 0956.
WANTED FROM PRIVATE PARTY—3 desks, chairs, files, adding machine and safe. Humboldt 6642.
WANTED FROM PRIVATE PARTY, File, 2 desks, safe, table, chairs, etc. Bittersweet 6600, Apt. 203.
$15 back to school special—All makes of typewriters, completely overhauled. Call Cap. 6931 or Arm. 6892.
DESKS, chairs, tables, files—Bargains. GEISER, 130 W. LAKE. Dea. 3788.
Late style Monroe Calculators, Burroughs, Desks, Mimeographs. Aus. 8887.
Used office furniture, desks, chrs., etc. Kendrick, 218 W. Jackson. Cen. 4324.
New and used office furniture. Quirk, 1166 W. Madison. Mon. 8373.
Executive desks, files, storage cabinets, tablet arm chairs. Harrison 6450.
WANTED—TYPEWRITER AND ADDING MACH.; ANY KIND. MON. 1237.
FOR SALE OR RENT—ADDING AND CALCULATING MACH. WAB. 3335.
WATER COOLER—Type rt. 43A16, G. E., for sale. Franklin Park 230 J.

—STORE AND BAR FIXTURES—
Currency exchange equipment, complete, for sale—11 ft. bullet proof cage; 2 windows; adding machine check writer; new mod. safe; must sell, need space; private party. Call any day except Sun. aft. 10 a.m. Oak. 2851.
Ice cream freezer, cabinet, cans, compressors, exhaust fans, steam table, gas grill, misc. store equip. Priced for quick sale. Mr. Robinson, Hollycourt 1312 or 5550 week days.
1 Super-Cool 6 ft. and 10 ft. double duty case; 42 ft. of shelving; 1 neon, "Quality Meats"; 1 fancy grocery. Call Cicero 3248.
G. E. refrigerator—10'x7'x2'6", and steel shelving, 12" and 18" deep, 7' high; Dayton scale and steel counters, linoleum tops. Lawndale 9786.
COMPLETE 24 FT. FRONT AND BACK BAR—Mahogany top. 1841 W. MADISON. Seeley 9000.
12 ft. Scherer convex display counter with 35 drawers on rear side; in A-1 condition. Blue Island 883.
Wanted—Late model elec. meat slicer; scale; fluorescent lights. Kil. 3540.
Cooler—Pre-war, white porcelain. Pepsi-Cola, suitable meats, $50. Cal. 3574.
Cash registers, shoe shine stands, mirrors. Paidar Co., 1120 N. Wells.
WANT ALL KINDS STORE FIXTU'S. STATE 1100; LAWN. 6485 EVES.
Store, lav. fixt.; ham., lab. eq.; new, used. Chas. Bender Co., 500 N. Wells.
Beer dispenser and cooler—Best offer takes. 2442 Cuyler.
Barber chairs [3]—In good condition, $100. Michigan 3218.

—BOATS, YACHTS, ETC.—
ORDER YOUR NEW POST-WAR CENTURY NOW.
New streamlining. New designs. Higher speed. Greater durability. Supreme comfort. Delivery Spring, 1945.
MAYPOLE BOATS AND MOTORS, 5901 W. Madison-st., Chicago 44.
31 FT. CHRIS-CRAFT—Conqueror dinette model; sleeps 6; $2,250 for quick sale; needs paint and carpenter work. Ask for Hayes. CHRIS-CRAFT BOAT SALES, 2490 S. Ashland.
15 FT. CENTURY runabout.......$1,300
18 ft. Century sport utility......$1,500
MAYPOLE BOATS AND MOTORS, 5901 W. Madison-st., Chicago 44.
1941 Richardson Cruiser—Length 33 ft.; 2 Grey motors, 91 h. p. each; fully equipped. E. P. Biddison, R. 4, Peoria, Ill. Phone 2-8990.
18 ft. custom built speed boat, 32 h. p. Johnson motor; trailer; complete for Johnson motor. 1337 Wolfram.
16 ft. custom built runabout, 22 h. p. Johnson motor; trailer; complete for $275. VIC. 3945. 9 a. m.-6 p. m.
Beau. 26 ft. speedboat. A1 cond. Or will trade for 28 ft. cruiser. Must be A1 cond. Call Com. 2707 weekdays.
62 ft. yacht—Elsa J.; good cond.; auto. pilot; $6,500. Seeley 5460.
CHRIS CRAFT—1940 SPEED BOAT. ALWAYS HERE. 8959 S. ASHLAND.
Outboard motor—Made by Johnson. Excel. cond. Bargain. Oak. 3320, Apt. 509.
Cabin cruiser 18 ft. late model—For outboard or inboard motor. Bou. 4636.
WTD.—Outbrd. motors. Cash. Sell your motor or boat. 10% basis. Sag. 5829.

—AVIATION—
LEARN TO FLY.
Flight instruction available at Washington Park Airport, 187th and Halsted-sts., Homewood, Ill. Government Approved Flight and Ground School No. 2270. For further information phone Homewood 11 or call at the Airport Office.

TODAY'S URGENT WAR JOBS!

By government recommendation, special attention is called to the jobs offered below by firms engaged in vital war work. To make your efforts count most, apply for one of these critical jobs today.

Steamfitters
Plumbers
Steamfitter Combination
Welders
Pacific Northwest War Construction Project
Must be affiliated in good standing with construction division of United Assoc. Journeymen Plumbers and Steamfitters, A. F. of L., and U. S. citizen.
Transportation advanced. Attractive scale of wages. 54 hour work week. Living facilities available for employed persons only.
U. S. Employment Service
War Manpower Commission
308 N. Michigan Ave.

We manufacture electric lift trucks—same product before, during and after the war. Our product is urgently needed in the Pacific war. Our schedule is increasing monthly, not cutting back. Therefore we must increase the number of men on following jobs:—
Turret Lathe Oprs.
Milling Machine Oprs.
Drill Press Oprs.
Intelligent Trainees
Riveters
Press Brake Oprs.
Burner-Machine
Blacksmith Helpers
Paint Sprayers
55 hours per week.
Days—7:30 a. m. to 6 p. m. Saturday until noon.
Nights—11 hours, 5 nights. 8 p. m. to 7:30 a. m.
AUTOMATIC Transportation Co.
101 W. 87th St.

HELP BUILD THE FAMOUS
Douglas Skymaster
Men and Women Experienced—Inexperienced
URGENTLY NEEDED
Sheet Metal Workers—Installers
Assemblers—Tube Benders
Laborers—Maintenance Men
Protection Firemen—Guards
DOUGLAS AIRCRAFT CO., INC.
MAIN PLANT
Higgins and Mannheim Roads
2717½ Milwaukee Ave.
4070 Milwaukee Ave.

GOOD JOBS
for Men and Women Now and after the war
Day Shift Openings
Tool Maker
Setup Men for Cleveland Auto. Screw Mach.
Hand Screw Mach. Oper.
Profiler
NIGHT SHIFT OPENINGS
Bench Lathe Setup Men
Hand Screw Mach. Oper.
Milling Machine Oper.
Profiler Setup Man
Drill Press Opers.
See Mr. Lade
Motiograph
4431 W. Lake St.

LATHE OPERATORS
BORING MILL OPERATORS
FLAME BURNERS
RIVETERS
WELDERS
FITTERS
ASSEMBLERS
SHEAR OPERATOR
HEAT TREATER'S HELPER
MAINTENANCE MEN
POWER SAW OPERATOR (wood)
RIVET HEATER
STOCK SELECTOR
RECEIVER
JANITORS
LABORERS
Permanent Jobs with Post-War Future
58 Hour Week
Time and a Half After 40 Hours
ATHEY TRUSS WHEEL CO.
5631 W. 65th St.
CHICAGO

Aluminum Co. of America
NEEDS MEN FOR ESSENTIAL WORK
Good pay
Excellent working conditions
APPLY
ALUMINUM CO. OF AMERICA
47th Street and 1st Avenue
BROOKFIELD, ILL.
Take Bluebird bus (Joliet line) at 20 E. Randolph St.—or West Town bus starting at Cicero and 22d st., direct to plant

THE PULLMAN COMPANY
NEEDS
PAINTERS
MECHANICS
ELECTRICIANS
UPHOLSTERERS
CAR CLEANERS
CAR SUPPLIERS
STOCK KEEPERS
LAUNDRY WORKERS
CLERKS
STENOGRAPHERS
OFFICE BOYS
Employment Bureau
35 West Jackson
2829 West Madison

BUILD B-29 Engines!
Men and women to build engines. Good starting salary. Interviewing daily 8:30 a. m. to 5 p. m., except Sundays.
LABORERS
MATERIAL HANDLERS
TOOL AND GAGE INSPECTORS
ELECTRICAL DRAFTSMEN
CUTTER GRINDERS
OVEN TENDERS
TOOL MAKERS—PLATERS
BENCH HANDS
PATTERN MAKERS
ELECTRICAL ENGINEERS
ENGINE TEST OBSERVERS
PLANT PROTECTION GUARDS
PRODUCTION MACHINE OPRS
SMALL TOOL DESIGNERS
DODGE CHICAGO PLANT
DIVISION OF CHRYSLER CORP.
7401 S. Cicero Ave.

100% WAR WORK
LION MFG. CORP.
NEEDS AT ONCE
Tool and Die Makers
Platers' Helpers
Brown & Sharpe Operators and Set-Up Men
Inspectors
General Machine Shop Help
LABORERS
2640 BELMONT AVE.

Immediate Jobs WITH A **Permanent Industry**
MECHANICS ASSEMBLERS
GENERAL FACTORY WORKERS
EXPERIENCED—INEXPERIENCED
HIGH WAGES
TIME AND ONE-HALF AFTER 40 HRS.
EXCELLENT WORKING CONDITIONS
DIAMOND T Motor Car Company
4517 W. 26TH ST., CHICAGO
OPEN DAILY 8:30 to 5:00
SUNDAY—9:00 to 1:00

Help Keep 'Em Rolling
Railroads Need
Brakemen, Switchmen, Firemen
No Experience Required
6-Day Training Course
Subsistence While Learning
Vital War Transportation Work
Machinists, Electricians, Boiler Makers.
Pipe Fitters
Helpers and Laborers of All Kinds
Coach Cleaners, Janitors
Freight, Mail and Express Handlers
Yard and Office Clerks
U. S. RAILROAD RETIREMENT BOARD
409 W. Washington

OHMITE Manufacturing Company
4851 W. Flournoy St. (1 blk. south of Harrison St.)
Makers of Electronic Units
Modern Plant—100% War Production Work. Factory and Office Jobs for Men and Women. Inexperienced and Experienced.
Assemblers, Machine Hands, Draftsmen, Stenographers, Comptometer Oprs., Typists
Lunches Available
Nursery Facilities
Ideal Transportation
Garfield "L," Harrison and Cicero cars. Apply 8 a.m. to 5 p.m. Daily, Tuesday Till 9 p. m. Sunday 2 to 4 p.m.

VITAL TO VICTORY
Coiling Machine Automatic Operators
JOBS FOR WOMEN
Kick Press, Punch Press, Bench Oprs.
Production Helpers
Grinders-Bench
Clerk-File — Clerk-General
Clerk-Confidential
JOBS FOR MEN
Packers
Grinders-Bench
Grinders-Double Disc
Bench Operators & Hand Coilers
Production Helpers
Japanner Helpers
Stock Handlers
Clerk-Stock — Clerk-Receiving
Training Program for Those Who Are Inexperienced
WILLIAM D. GIBSON CO.
Division of Associated Spring Corp
1800 Clybourn Avenue

Chicago Flexible Shaft Company
"All Out to Win Out" Needs Your Help
MEN
GIRLS—WOMEN
No Experience Necessary
GOOD PAY—AUTOMATIC INCREASES—EXCELLENT WORKING CONDITIONS
ASSEMBLERS
INSPECTORS
LIGHT MACHINE OPRS.
BURR POLISHER
MAINTENANCE HELPER
1st Shift 7:30 a. m. 3:30 p. m.
2nd Shift 3:30 p. m. 11:30 p. m.
3rd Shift 11:30 p. m. 7:30 a. m.
Street Car, "L" and Bus Lines
5600 W. Roosevelt Road

Stewart-Warner
MEN, WOMEN, BOYS
War work
Assemblers
Inspectors
Machine operators
Material handlers
Millwrights
Scale men
Clerks
DAYS AND NIGHTS
10% bonus 2d and 3d shifts
STEWART-WARNER
Apply Personnel Office
New entrance, 2807 N. Wolcott St.
Near Diversey Parkway

Tropic-Aire Inc
4501 W. Augusta Blvd.
needs
MEN
Part or full time
Bus Seat Trimmers
Bus Seat Assemblers
Punch Press Operators
Laborers
Excellent post-war future
Write or call
Personnel Dept.
Spaulding 2300

—EMPLOYMENT AGENCIES—MEN—

LOOP AGENCY
28 EAST JACKSON.
MANAGEMENT ENGR.......to $10,000
CHIEF MECH. ENGR.......to $10,000
INDUSTRIAL ENGRS.......to $8,000
ELECTRONICS ENGRS.......to $8,000
BUYER—Toilet Goods.......to $7,500
PROCESS ENGINEERS.......to $7,200
WORKS MANAGER, several..to $7,200
PRODUCTION MANAGERS..to $7,000
TIME STUDY METHODS....to $7,000
FOUNDRY ENGINEERS......to $6,000
MECH. DESIGNERS.......to $6,000
ELECTRICAL DESIGNERS...to $6,000
EDITOR, House Publications..to $5,500
DRAFTSMEN, All Types.....to $5,200
TOOL DESIGNERS, Several..to $5,000
MODEL MAKER DESIGNRS..to $5,000
DEVELOPMENT ENGRS.....to $5,000
METHODS ENGINEERS......to $5,000
ADVERTISING—Layout .....to $5,000
PLANT LAYOUT MEN.......to $5,000
CHEMICAL ENGINEERS.....to $5,000
MACHINE SHOP FOREMAN..to $5,000
MAINTENANCE MEN.......to $4,800
Master Process Record Writer to $4,800
5 Cost Accts., Standards......to $4,800
LAUNDRY MGR., Exper.....to $4,200
STATIONARY ENGRS. ....to $3,000
Sales engr.....$400 | Accountants ..$350
Auditors ......$350 | Payroll aud. ..$250
Bkkprs. ...to $250 | Salesmen $225
Ship. clerk....$225 | Stock men.....$200
Timekeepers ..$225 | Tab. opers.....$200
Bank tellers...$175 | Jr. auditors....$200
Audit clerks...$175 | Payroll clerks.$200
Checkers .....$175 | General ofc. ..$175
Ledger clerks.$175 | Typists $175
Billers ......$165+ | Correspondts. $175
Mimeograph ..$150 | Acct. dept. clk.$175
Multigraph .. $150 | Jr. clerks.....$150
Messengers ...$135 | Office boys....$140
28 EAST JACKSON
LOOP AGENCY
28 EAST JACKSON
WABASH 0-5-5-5

BUSINESS MEN'S
CLEARING HOUSE.
42ND YEAR.
209 So. State. Har. 7027.
COMPTROLLER, $9,000
COMPTROLLER TRAINEE.....$4,200
FED. TAXES...........$4,800 to $8,000
ATTORNEY, MILWAUKEE.....$5,400
ACCOUNTANTS, C. P. A.......$5,500
ACCOUNTANTS .....$3,600 to $4,800
6 Auditors; Internal, To $4,800
6 AUDITORS, SOME TRAVEL.$3,600
COST ENGINEER...........$7,500
COST ACCTS.........$3,000 to $4,800
CONTRACT TERMINATION....$3,600
ACCT. BOOKKEEPER.........$3,300
Desk Order Clerk.................$200
STENOGRAPHER $180
Trainee, Asst. Pur. Mgr., 5 Da., $150+
CHIEF M. E. EXP. PLT. LAYOUT
Tool Design, Special Machy...to $8,500
3 CONSTRUCTION ENGINEERS
Graduates—For Mexico City—$8-$10,000
Asst. Supt.—Needle Industry
Ind. Engr. Bkgrd. Opportnty. $5-$6,000
Supervising Ind. Engr...$7,000+
IND. ENGRS., CHGO....$3,600-$6,000
MDSE. MGR., 1st FLOOR.......$5,000
RETAIL STORE TRAINEE...$3,600+
SALES & ADV. MEN: See us for personal, personnel service to help you get the position you want.
EXPORT SALES DIRECTOR..$20,000
SALES MGR.—Chocolate prod. $10,000
Sales Mgr.—East, to Bakeries.....$9,000
Sales Mgr. Asst.—Direct industrial sales; exper.; gd. oppty.......Start $7,000
Sales—Hardware; Jbrs.-Indust...$5,000
Sales—PAINT—Chgo. hdqtrs.—Earn $$
Sales—CLOTHING—Car furnished; yng., gd. appear.; sm. travel. Start $3,000+
[2] Adv. Prod. Men; must be 1-C oppt.
OPEN TONITE TILL 8 P. M.
Prod. Desgnr., $5,000
PRODUCTION CONTROL.......$8,500
PLANT ENGR.; Foods.......$8,500
AUTO RADIO DESIGNER......$8,000
PROD. PLANNING ENGR.......$8,000
SUPT.; Screw mach. prods.......$8,000
2 PROJECT ENGRS.; M. E. exp. $8,000
FACTORY MGR.; Pumps.......$7,500
MAINT. ENGR.; Prof. staff......$7,200
CHIEF INDUS. ENGINEER.......$7,200
SUPT.; Production engrg.......$7,000
DEVEL. ENGR.; Electronics.......$6,000
ASST. FACT. MGR.; Refrig.......$6,000
TOOL DESIGNER-CHECKER.......$6,000
DESIGNER; Products.......$6,000
INDUS. ENGR.; Supervise.......$5,200
GREY IRON FDRY. FORE.......$5,000
DEVEL. ENGR.; Products.......$4,800
TIME STUDY SUPERV.......$4,800
NIGHT SUPT.; Mach. mfr.......$4,800
HEAT TREAT FOREMEN.......$4,800
TIME STUDY; Professional.......$4,500
SALES ENGR.; Roofg.; N. Y. $4,200+
INDUS. ENGR.; S. S. mfr.......$4,200
PROD. MGR.; Novelty furn.......$4,200
FOREMAN; Forging dept.......$4,200
ASST. GEN. SLS. MGR., $15,000
National experiene in appliances.
3 ZONE MGRS., $10,000
Automotive experience.
DIST MGR., RADIO, $7,500
SALES: Hand tools.............$400
SALES: RADIO.................$350
SALES: Whol. Groc.; Indiana....$325
SALES: Baker supplies..........$300
SALES: Beverages..............$300
Adv. Mgr. Drugs, $7,000
ADV. MGR.; Agricult. bckgrd. ..$5,000
COPYWRTR.; Hdwe.; mail ord. $5,000
LAYOUT MAN; Display adv....$4,000
Castle, Barton & Assoc.
HARRISON 9800. 220 S. STATE.

GEN'L MGR., $35,000
Cutlery instruments and layouts.
ENGINEERING DIRECTOR
Chemical process equipment.
SALARY, $15,000-$25,000
WORKS MGR. ....$15-$18,000
All types of screw manufacturing.
DEVELOPMENT ENGR...$15,000
Gears and transmissions.
CHIEF ENGR.........$12,-$15,000
Electric motors and equipment.
PRODUCTION SUPT......$15,000
Auto equip. stampings; electro plating.
WORKS MANAGER.......$15,000
Small parts prod.; ind. eng'r'ing exper.
EXECUTIVE ENGR.......$12,000
Jigs-fixtures; small mech. products.
PRODUCTION SUPT. $10,000
Boring mach.; speed millers; mach. tls.
TOOL SALES ENGR.......$8,000
PLANT ENGINEER $7,500
PRODUCTION SUPT.......$7,800
Cold heading machine; screw exper.
SALES ENGR. $7,500
Industrial baking ovens.
COST ACCOUNTANT $6,600
PATENT ATTORNEY $6,000
JEWELRY DESIGNER.......$7,500
GENERAL ACCOUNTING, CPA $6,000
PROGRESSIVE
11TH FLOOR. 202 S. STATE.

"TRIANGLE"
WORKS MANAGER......$10,000
CHI. SUBURB; A-1 POST-WAR.
SUPT.—MACH. SHOP..$4,800 up
MIDWEST—POST-WAR.
Time Stdy.—Out of city.$4-$5,000
ARCHITECTURAL DRAFTSMEN
OUT OF CITY............$1.75-$2 hr.
JR. DESIGNER.............$3,600
Jr. Draftsman Layout...$275-$300
Out of city; perm. post-war.
5 Mech. Draftsmen......$300-$400
JR. EXECUTIVE TRAINEE..Open
18-22 YRS.; GOOD, STEADY POSITION.
PATENT ATTORNEY—East.$6,000
ACCOUNTANT—TAX $10,000
SR. & JR. ACCOUNTANTS.$5,500
F. C. BOOKKEEPER..........$250
TIMEKEEPERS $45
EXPEDITER—PROD. EXP.........$50
SALESMEN.....................$65
BOYS—18 YRS. OLD..............$30
"TRIANGLE"
202 S. STATE-ST., 4TH FLOOR

ACCOUNTANTS
5 TAX MEN—Fed. exper.$6,000-$8,000
TAX ACCT.—C. P. A....$5,000-$8,000
TAX ACCTS.—Public exp. or will train for perm. post-war staff..$350-$450
METHODS PROCEDURE ACCT....$400
COST ACCT.—Standard exper......$325
COST MAN—Grand Rapids, Mich.$350
20 ACCOUNTANTS
Age 25 to 45 with public or mfg. exp. for large National Industrial Co.; perm. post-war advmt. assured..$300 to $400
ASST. OFFC. MGR.—Know direct mail routine, supervise others; loop..$250
2 INSPECTORS—Train as foremn.$250
2 DRAFTSMEN—Little mech. exp.$225
15 OFFICE CLERKS
Age 21 to 35, ex-service men preferred, with some bus. exper., to train for post-war positions; raise as soon as qualified; start.............$35-$50 wk.
CHEMISTS
Experienced and Beginners.
SEE TOM COFFER
MOLENE
105 W. ADAMS. AND. 4424.

HIGH GRADE MEN
Chief engineer—Small motors...$7,500
2 facty. mgrs.—Autom.$12,000-$15,000
Industrial relations manager....$7,500
Works manager—Stamping $10,000
Production mgr.—Heavy mach..$20,000
Production engineer—Tools.......$8,000
5 machine designers........$500-$600
8 mechanical draftsmen.......$325-$400
Elect. draftsmen—Small parts...$350+
Production manager—Roofing...$7,500
HARRISON PERSONNEL
20 W. Jackson. Est. 1915.
Maint. Salesman, $215+Com.
INSPECTOR—FACT. NITES......$1.20
Colored Men, $45-$55
No exp.; learn factory trades.
Col. Millwright $1|C. eng. lathe $1.20
Col. Elevator $125|Col. Driver ...$35
Col. punch p. ..90c|Col. bandsaw ..80c
JACKSON, 24 E. VAN BUREN
TELEPHONE HARRISON 7320.
BIGELOW PERSONNEL
Acct.—Post-war future $250
Stock room supervisor $250
Many other positions open.
14 E. JACKSON. RM. 1508.
Accts.-tax, C. P. A., cost....to $10,000
Chemists, chem. engineers....to $6,000
Sales, mech. engineers.......to $8,000
Bkkprs., clerks ....$200-$300
OCCUPATIONAL, 310 S. Michigan.
Foundry, Mills, Forge Shop
Plenty of overtime. Apply at once. 5534 S. State. Englewood Agency.

—EMPLOYMENT AGENCIES—MEN—

OPEN UNTIL 8:00 P. M.
5 WORKS MANAGERS....TO $15,000
3 CHIEF INDUST. ENGRS....TO $7,200
3 PLANT ENGINEERS.......TO $7,200
CHF. T. S. & Method Engr....TO $6,600
TIME STUDY ENGRS.........TO $6,000
4 SALES MGRS..............TO $10,000
DEVELOPMENT ENGRS.......TO $7,200
CHF. ENGR.—Air cond., stoves $6,000
WOODWORKING SUPT.........$5,400
PERS. MGR.—Some safety exp...$3,600
SALES.—Creative Adver. exper..$7,500
GRAPHIC ART INDUSTRY.....$3,600+
SALES ENGR.—Electronics.....$3,900
SELLING JEWELRY MFG........$3,900
INTANGIBLES—Natl. Org......$3,000+
50 SALES TRAINEES—Sal. to..$3,000
Metallurgist—Fer. & non-fer.....$5,000
CHEMIST—M. E. or Che. Degree $5,000
CHEM. ENGR.—Paint Exp........TOP
FOREMAN—Exp. Electronics....$4,000
DESIGNER—Tool and Die.......$4,500
DESIGN'R—Fract. H. P. Motors $6,000
DRAFT.—Heat, air cond.........$3,600
DRAFTSMAN—Piping............$4,000
PRODUCT DESIGNER..............$5,400
DESIGN.—Hydraulic pump.......$4,200
ARCHITECT.—Struct. steel.......$4,200
SALES PROMOT.—Writer.........$6,000
ADVER. MGR.—Direct mail......$4,800
COPYWRITER—Catalog...........$4,600
RETAIL STORE MGR.............$4,000
COMPTR'LERS—Mfg. Exp. To $12,000
TAX ATTORNEY.................$7,500
BUDGET CONTROL MGR.........$7,000
TREASURER—Retail exp.........$7,000
ACCOUNTANTS..................To $6,000
COST CLERK—Box exp............$3,640
BOOKKEEPER...........meals+$2,340
JR. OFFICE CLERKS..............$2,080
50 MACH. SHOP MEN, $1—$1.75.
Forge forem..$350|Welder $1.25
Elect. maint...$70|Cooks ....$50-$75
Assemblers ....$60|Rec. clerk..........$50
H. S. grads....$63|Radio inspect. $1.25
W-A-B-A-S-H
15TH FLOOR. 202 S. STATE

O'SHEA
"America's Largest"
SALESMEN—BLDG. MATER'L..$4,200
SALESMAN—FLOUR..............$3,000
SALESMAN—CHEMICALS........$3,600
SALESMAN—FINANCIAL.........$3,700
SALESMAN—LUB. EQUIP........$3,600
SALESMAN—OILS...............$3,000
SALESMAN—ENGRAVINGS........$3,000
SALESMAN—FINE PAPERS.......$3,000
SALESMAN—WRAP. PAPERS......$3,000
30 JUNIOR SALESMEN...........$2,400
SALES CORRESPONDENTS........$3,000
ACCOUNTANT-ASST. COMP......$4,200
ACCOUNTANT—GENERAL.........$4,200
ACCOUNTANT—COST.............$3,600
ACCOUNTING—JUNIOR...........$3,000
ADVERTISING MGR...............$4,000
ADVERTISING—PRODUCTION.....$3,400
ADVERTISING—EDITORIAL.......$3,600
CIRCULATION MGR.-PUBL.......$5,000
MARKET ANALYSIS...............$3,800
CREDIT INVESTIGATOR..........$2,700
TRAINEES—PURCHASING..........$2,700
TRAINEES—SR. EXECUTIVE........$3,000
TRAINEES—ACCOUNTING...........$2,600
TRAINEES—ADVERTISING..........$2,000
2 INSPECTORS.........$3,000 UP
SALES ENGR. [PUMPS]......$6-$7,200
SALES ENGR. [MACHY.].........$7,200
SALES ENGR. [BLDG. MAT.].....$4,800
HYDRAULIC ENGR. [PUMPS]....$7,200
INDUSTRIAL ENGRS.......$6,000-$8,400
SALES ENGR. [AIR COND.] $5,200 up
MASTER MECHANIC...............$6,000
2 GEN'L FOREMEN...............$6,000
CH. TIME STUDY ENGR...........$6,000
TIME STUDY ENGR.................$4,800
MACHINE DESIGNERS.........$10,000
CHEMICAL ENGINEER...............$4,800
PRODUCTION CONTROL.......$5,200 UP
O'SHEA
64 E. JACKSON, WABASH 1884

CHF. ENGR.—$20,000.
Wide exp. in Diesel or gas eng.
WORKS MANAGER—$12,000.
Machinery mfg. exp. 40-55 yrs.
M. E. REBUILD MACH........to $10,000
MACH. DESIGNERS...............to $5,200
M. E. TOOLS, DIES..............to $8,400
CHIEF ENGR., M. E. & CH. E. Open
ELEC. ENGR., exp. in fract. hp.
Motor des. and dev. ....Open
4 POSITIONS—RADIO, N. Y.
ELECT. ENGR.—Trans. des.......$4,000
JR. ELEC. ENGRS............O. T.+$2,080
FACTY. ENGR.—Cathray tubes.$5,000
DRAFTSMAN—Layout exp..........$4,200
SALES ENGR., $12,000
Hydraulic presses.
SALES ENGR., E. E. $12,000.
Cables and insulations.
SALES ENGR., E. E. OPEN.
Traffic signals.
SALES ENGR., E. E. OPEN.
Electric controls.
SALES, MOTORS, GEARS..........$3,600
SALES, INDUST. EAST..............$4,200
SALES, IND. GAS BURN...........$5,200
SALES, Auto and ind. jobbers.$7,200
SALES, TIRES [3]...................$3,600
SALES, Truck and bus fleets..$4,800
EDITOR, $3,800+
Exper. trade mg. edit. age 28-40.
ACCOUNTANTS.......$3,600+Exp.
Install dealer mgt. systems.
ACCOUNTANTS, JRS.
Many positions open. $2,400 to $3,600.
ECONOMIST—$3,600.
M. A. in ecns. Know statistics.
YOUNG MEN.
Train for executive, mdse., accts., field research, buying, etc. $2,100 to $3,600
PRIORITY CLERK—No. Chgo. $3,000
PURCH. AGT.—Furn. mfg.........$4,000
OFFICE MGR., YG..................$2,400
Monarch Personnel
140 S. DEARBORN. FRA. 4300.

TOOLROOM FOREMAN, $6,000
MECH. ENGINEERS..................$6,000
TOOL PROCESS ENGR..............$6,000
MAINT. FOREMAN—refrig..........$6,000
ARCH. DRAFTSMAN—local.........$4,000
MACH. SHOP FOREMAN...........$5,200
DRAFTSMEN—Jr. and Srs.....to $5,000
FOREMAN—Mattress making.....$3,600
JR. TIMESTUDY.....................$3,600
JR. INDUSTRIAL ENGRS...........$3,600
FOREMAN—Sheet metal...........$4,000
3 PUNCH PRESS Foremen.........$3,600
AUDITOR, MFG., $3,600
COST ACCOUNTANT—Mfg..........$4,200
JR. ACCOUNTANTS.........$3,000-$3,600
SALES CORRESP.—Post-war.......$3,600
SECRETARY-STENO.................$2,700
BOOKKEEPERS......................$2,700
ASST. PURCHASING.................$3,000
PERPETUAL INVENTORY............$2,700
PAYROLL CLERKS...................$2,700
TIMEKEEPERS—No. exp............$2,700
CAFETERIA MGR.—Young..........$4,200
ASST METALLURGIST—No..........$2,700
50 GENERAL Clerical Men.........$2,400
ASST. TRAFFIC Manager..........$3,600
JR. WRITER—Publicity............$2,600
SHIPPING RM. Superv.............$2,600
SALES!
TOOL AND DIES—local.............$5,000
SALES ENGINEERS.........$3,600-$4,500
SALES—Drug exp...................$3,600
SALES—Cosmetics..................$4,000
PRINTING—Indiana.................$3,600
MECHANICAL—Some college.......$3,600
OFFICE DEVICES—College.........$3,000
SALES—Accounting backgrnd. $3,600
200 JR. SALES
Many fine opening for Jr. Sales.
No experience required.
SALARIES FROM $200-$300.
CADILLAC
33 W. JACKSON WABASH 4800.

Office Manager, Letter Service Exp., $3,300
INTERNAL AUDITOR—COSTS..$3,600
COST ACCOUNTANT—LOOP.....$2,400
STOCK CONTR'LER—Gen. mdse. $3,600
ORDER SCHEDULE CLERK.......$3,000
RETAIL AUDITOR—Sm. town....$3,000
ORDER DEPT. MANAGER.........$2,600
INVENTORY CLERK—LOOP.......$1,800
JR. TAX ACCOUNTANT............$2,600
JR. PERSONNEL ASST.—Wisc. $2,400
EMPLOYMENT MGR.—Retail.....$3,900
WHOL. CREDIT MAN—LOOP......$3,900
SUPERVISOR—SHIPPING..........$3,000
JR. ACCT.—LOOP; C. P. A........$2,500
PAYROLL CLK. TIMEKPR..........$1,800
PURCHAS. DEPT. ASST............$2,100
SALES ENGR.—CONVEYING EQUIP. OR ALLIED..........$3,600
SALES BUILDING MATERIALS—Know ceramics, east hdqrtr. $4,200
SALES CORR.-Asst. Sales Mgr....$3,900
Soaps ....$2,400|Paints $3,200
Drug trade..$2,700|Groc. Tr. $2,100
Juniors ....$1,800|Industrls......$3,000
RADIO TECHNICIAN-ENGR.........$4,500
JR. MECH'L DRAFTSMAN..........$2,400
TIME STUDY ENGRS.
Juniors to SENIORS—Permanent Chicago location..........$300-$6,000
Glader Corporation
110 S. Dearborn-st. 4th Flr.

Sales Engrs.............$300-$400
Sales—Know mill supply jbrs.....$300
INDUS. SALES—CHGO. $3,000.
SALES—TO DEPT. STORES. $3,000.
5 MEDICAL DETAIL SALES. $250.
SALES—DLRS.-BOTTLERS, Ill. $300.
FOOD SALES—Midwest. $225-$250.
5 SALES TRAINEES. $200-$225.
SPECIALTY SALES
NATL. ORG. ESSENTIAL LINE. S.W. TERR., CAR FURN. $3,000+ EXP.
PAINT SALES—TO MFRS. $275.
SPEC. DRUG SALES. $225-$300.
MGR. ORDER DPT. R.R. supply $260
PURCHASING AGENT..........$300-$350
SALES CORRESP. $225-$250.
TRAFFIC CLERK. $200.
CHEMISTS
Petroleum, Silicon, Catalytic.....$5,000
CHEM. ENGR.—AA1 Co. Foods $4,200
RES. CHM.—M. S. Hydrocarbons $250
PHD.—Physiology Major............Open
MARINE BIOLOGIST—CAL. $4,200
PAINT Formulation-Resins........$3,900
CEREAL CHEM.—Cereal exp.......$4,800
PROD. CHEM.—McHenry, Ill........$2,400
JR. BACTERIOLOGIST—Deg.........$2,400
S-H-A-Y
30 W. WASHINGTON. CEN. 9800.

SALES, TO $6,000
PERSONNEL MANAGER.........$6,000
Production control, close in.....$5,200
Civil and struct. engrs.......$3-$5,000
Methods and proc. engrs.....$3-$5,000
Tool and die engrs............$4-$7,200
Executive assistant...............$3,600
Prod. cost ....$3,600|Design. engr. $8,000
ACCOUNTANTS.............$3,000-$6,000
DRIVER SALESMEN................$225+
Nurse, male ....$450|Drivers ....$150-$190
Rest. mgr. ....$260+|Draftsmen $300
Helpers ....$1|Shipping $240
MEN—BOYS; START $52
CENTURY 30 E. ADAMS-ST. STATE 0980.
INSURANCE—I. M. Undtr. $325
INSURANCE—R&A Undtr. 300
INSURANCE—Pay. Audit. 300
INSURANCE—Fire S. Agt. 300
INSURANCE—Life Super. 300
INSURANCE—Fire Undtr. 275
INSURANCE—Claim Adj. 250
INSURANCE—Bookkeeper 250
FERGASON PERSONNEL.
166 W. JACKSON-BLVD. HAR. 9040.
Accountant ..$4,800|Copywriter ..$3,640
Draftsmen ..$3,600|Auditor ....Open
Cafe mgr. .....Open|Baker ....$250 r.b.
SHAY, 1009 N. STATE. DEL. 7400.
ACCOUNTANTS EXCHANGE.
111 W. MONROE. CENTRAL 3744.

—EMPLOYMENT AGENCIES—MEN—

FINANCIAL PERSONNEL
39 S. LA SALLE. ROOM 816.
Factory supt.—Screw mach...$10,000+
Buyer, merchandise..............$10,000
Market research man..............$6,000
Acct. rec. solicitor—Finance.......Open
Accountant—Coll. grad.; young....$5,000
Sales—Supplies, materials.......$3,600+
Real estate attorney, young.......$3,000
Asst. mgr., production, adv........$3,000
Messenger boys.....................$1,200
Elevator men..$30|Engineer $55
Cook helpers..$55|Fireman $51
Chef Cooks $60-$75|Learn die cast. $50
BUSCH AGENCY, 35 S. Dearborn.
REDFIELD PERSONNEL
STENO.-SECY.—LOOP..............$175
MANY OTHERS NOT LISTED.
SUITE 1511. 5 S. WABASH.
DISHWASHERS, $6 A DAY.
COOKS, $10 A DAY.
MAUER, 538 S. Dearborn.

—EMPLOYMENT SERVICE—MEN—

CONSOLIDATED
CHICAGO'S FINEST
NO FEE AGENCY
ALL JOBS FREE
EMPLOYMENT DIRECTOR—N. Y. $400
PRIVATE CHAUF.—MID. AGED. $50
Designer ......$600|Persn. acct. ex. $200
Chemists .....$400|Draftsmen $400
Jr. drafts. ....$250|Jr. chemist.......$250
Accountant ...$300|Ind. engr. $500
Jr. acct. ......$200|Prod. engr. $500
Stock R. For. $250|Cost acct. $350
Priority clk. ..$250|Standard clk. $200
Prior. gd. at fig. $250|Cost acct. N.W. $250
Prop. clerk ...$225|Purch. clk. $200
Gen. office ...$225|Timekeeper $210
Trav. aud. ....$200|Acct. to travel. $300
F. C. bkkpr. ..$200|Field aud. $180
Auditor ....$300|Pyrometer clk. $200
Shipping clk. $200|Expediters $215
Foreman .....$325|Estimator $300
Assbly. forem. $225|Acct. pay. $225
Inv. clerk .....$225|Const. eng. $650
Forem. tool ..$225|Methods $225
NEED 475 MEN
WANT EVERY FREE MAN
EXPERIENCED. | NO EXPERIENCE.
Aut. scr. stp. $1.95|Punch pr. $1.05
Tool & die...$2.00|Drill press........$1.05
Welders ....$1.35|Tur. lathe.........$1.10
Tur. setup....$1.80|Welders $1.07
CARL A. BARRETT
Manager
CONSOLIDATED
19 W. JACKSON-BLVD.
WABASH 9400. 2D FLOOR.

YORK AGENCY
"CHICAGO'S LARGEST"
NO FEE AGENCY
EMPLOYER PAYS FEE
MANAGEMENT ENGRS....To $10,000
CHIEF MECH. ENGR.......To $10,000
INDUSTRIAL ENGRS.........To $8,000
ELECTRONICS ENGRS.......To $7,200
WORKS MGRS., several loc. To $7,200
PROCESS ENGINEERS.......To $7,200
TIME STUDY METHODS......To $7,000
PRODUCTION MANAGERS....To $7,000
ELECTRICAL DESIGNERS......To $6,000
MECHANICAL DESIGNERS.....To $6,000
FOUNDRY ENGINEERS.........To $6,000
EDITOR, house publication...To $5,500
DRAFTSMEN, sev. all types...To $5,200
CHEMICAL ENGINEERS........To $5,000
PLANT LAYOUT MEN...........To $5,000
METHODS ENGINEERS..........To $5,000
DEVELOPMENT ENGRS..........To $5,000
MODELMAKERS—Designers To $5,000
TOOL DESIGNERS, several To $5,000
CHIEF STOCKKEEPER..........To $4,200
Auditors ....$350|Accountants $350
Bkkprs. ....To $250|Payroll Aud. $250
Expediters ....$225|Salesmen ....$200+
Shipping Clk. $225|Stockmen $200
Tab. Oper. ....$200|Timekeepers $225
Jr. Auditors ..$200|Ledger Clks. $175
Payroll Clks. .$200|Checkers $175
A/C Dept. Clks. $175|Audit Clerks $175
Corresp'ts ....$175|Bank Teller $175
Typists ....$175|Billers ....$165+
General office $175|Multigraph $150
Junior Clerks $150|Mimeograph $150
28 EAST JACKSON
WABASH 9-5-5-0

NO FEE
AT ANY TIME
FREE EMPLOYMENT
COST ESTIMATOR.........$250-$300
SALES CORRESPONDENT....$225
TRAFFIC CLERK....................$200
EXPEDITER—INSIDE........$200-$225
CLERK—GD. AT FIGURES $175-$200
PRODUCTION CLERKS.....$175-$225
OFFICE BOYS—BEGINRS....$110-$130
GRAD. MECH. ENGINEER....$400
Punch Press Forem............$5,200
Maintenance Supt.—Ref.....$5,000
Architectural Designer......$4,500
DRAFTSMEN—ALL TYPES $200-$400
TIME STUDY MEN.........$200-$400
JR. TIME STUDY...............$1.25 hr.
TOOL MAKERS.......................$1.50
MODEL MAKERS.....................$1.35
MEN LEARN TRADES
POST-WAR JOBS. 75c-$1.
Costello & O'Donnell
202 S. STATE-ST. SUITE 424

FREE EMPLOYMENT
NO CHARGE TO YOU
YOUNG M. E. GRAD., $3,700
TRAIN FOR JUNIOR EXECUTIVE.
TIME STUDY—Post-war.........$4,800
MECH. DRAFTSMAN................$375
JR. SALES—Free to travel.......$200+
SAFETY ENGR.—Mining exp....$3,700
ACCOUNTANT—Mfg. exp.............$240
2 Production Clerks, post war.......$60
SALESMEN—Univ. grads.............$350
JR. DRAFTSMEN, $2,400
SALES ENGINEER—City............$4,800
INDUSTRIAL INSTRUCTOR........$3,000
INDUSTRIAL ENGR.—Elec. exp. $600
Timekeeper ...$215|Shipping clerk ...$1
Detailers ......$250|Copywriters $210
Expediters .....$52|Office boy $150
Gen. office ...$180|Acct. clerk $175
Older men ....$190|Chemists $300
VERTICAL PRESSMAN, $1.25
Paper cutter..$1.25|Kluge pressman.
MEN, LIGHT FACTORY, $60
WELDERS—BURNERS...........$70-$82
LA SALLE
25 E. JACKSON ROOM 1607
PHONE HARRISON 9810.

FREE TO YOU
EX-SERVICE, ADD. EXEC., ENG. BKGRD.........$5,000
SR. ACCTS., PUB. ACCT. EXP. ......$3,300-$4,500 UP
LAWYER, REAL ESTATE, YG. $2,400
APPRAISER, REAL ESTATE, MEMBER N. A. T.........$4,800
SALESMAN...........................Open
SALESMAN, CHEM. BKGRD.....$4,200
MAIL CLERK..........................$125
SALES TRAINEE, GOOD AT FIGURES...............$2,100
TIME STUDY, ENG. HEAVY MACH.............................Open
GRAD. CHEMIST.....................$3,000
CHICAGO
7 S. DEARBORN. RM. 1712.
STATE 8283.

ACME PERSONNEL
EMPLOYER PAYS FEE
SUPT., screw ma.; cold hd. proc. $8,000
Time study ...$400|Jr. Accts. $200
Chemists ......$400|Bookkeepers $175
Draftsmen ....$400|Cost Acct. $325
Radio Engrs. $300|Accountant $260
Expedit. M. E. $300|Rec. Clerk $215
Tool crib .....$220|Office Clerk $175
202 SOUTH STATE-ST.
13TH FLOOR. WABASH 0600.
FREE WAR JOBS—MEN
PERMANENT POSITIONS.
UNSKILLED LABOR 75c TO 95c HR.
TOP RATES FOR SKILLED HELP.
AL HOWE
5640 W. 63D-ST.
6237 S. ASHLAND.
3952 W. 26TH-ST.

—EMPLOYMENT AGENCIES—WOMEN—

PROPER COUNSELING AT
TUCKER PERSONNEL
120 S. La Salle-st. CENtral 3663
MAY QUALIFY YOU FOR A FINER POST-WAR POSITION
SECY.—College degree. Field bldg. $200
Acct. pay.-bkpr.-payrl.; So.; 9-5......$175
Dict. oper.—5½ days. Mich.-av......$160
Compt. Clerk—5½ days; Mich.-av. $155
Sten.-Rel. Swbd.—Invest...............$150
SECY—1 man A1 co.; raises; lp.......$150
Steno., tr. for exec. position; lp.....$150
Steno.-recept., 1 girl ofc., no bkpg. $140
2 Typist-Billers..................$140-$150
Yg. steno., tch. PBX. sm. of. Mich. $135
Steno-Clerk; 5 days......................$135
Beg. recept., lite steno.; 5 da.; lp. $130
Typist, record orders; aut. raises $130
Typist, 1 girl ofc., know bkpg.; S. $130
Typist, detail—Adv.; 5 days.........$120
Jr. Stenos.; lp. $120|Typ., gen. ofc. $130
Comp. op., 5d. $120|File clk., 5 da. $100
BKPR.-STENO., $190
SECY.-STENO., LEGAL, $175.
STENO.-SECY., UNIV., $175.
BKPR.-TYPIST, $175
10 STENOS. $140-$150.
STENO.—ADVTG. AGCY. $175.
KEY PUNCH OPERATOR, $162.
SWBD.-TYPIST-RECEPT. $130.
3 F. C. BKPRS. $150-$175.
BEGINNER STENOS. $130.
COMPTOM. OPERS., $130-$150.
CHEMISTS
BACTERIOLOGIST DEG., $200.
CONTROL CHEM., SMALL LAB., $195
ASSAY TECHNICIAN-FOODS, $150.
BEGINNER CHEMISTS, $110-$140.
S-H-A-Y
30 W. WASHINGTON CEN. 9800.

CRAIG AGENCY
209 S. State Har. 7027
SUPV.-TYP., 5 da., Lp.................$175
COMPT.-Cler., Mich.-av...............$155
COMPT.-Payr.-Asst. Bkpr., 5 da. $160
SUNSTRAND Bkpr., Lp., 5 da. $170
SB OPER.-Typ., 5½ da................$150
STENO-SECY., Mdse......Bonus+$160
STENO, 1 girl ofl., Lp..................$160
Typ. ....$150|Ord. Desk Typ. $150
IBM-Kypnch. $155|Cler., Beg. $125
Typ.-Cler., Lp. $120|Steno, 5 da. $135
Bkpr. Asst. ...$150|Bkpr. A/C Pay. $175
Candy shop manager..................Open
Secretary ....$175|Accountant $200
Advertising ....$200|Din. rm. mgr. $150
Housekeeper..Open|House mother $130
Hotel clerk ....$125|Cooks ....Open
SHAY, 1009 N. STATE. DEL. 7400.
BIGELOW PERSONNEL
Secys., typists, bkkprs., all salaries and locations. 14 E. Jackson. Rm. 1507.
WAITRESSES, $30—Cook helpers $45
BUSCH AGENCY, 35 S. Dearborn.

—EMPLOYMENT AGENCIES—WOMEN—

O'SHEA
"America's Largest"
SECRETARY—ADVTG. $160
Mich.-av.; 5 days; top advertising firm; exp. pref. but not nec.; exc. opp.
SECY.—EXPORT MGR. $175
Near W. side; large mfg. co.; exc. fut.
SECY.—TELEVISION $210
Nr. N. side; small office; exc. post-war.
SECY.—ENGR. $150
40 hrs.; 1 girl office; A-1 Co.; loop.
TYPIST—ADVTG. $130
Loop; 40 hrs.; typing and gen. office.
GEN. OFFICE CLERK..........$130
Gd. at figures; La Salle-st.; 40 hrs.
F. C. BOOKKEEPER $175
W. side; 40 hrs.; small set books.
BUYER $300
Wearing apparel; travel New York; natl. org.; expenses plus.
GENERAL OFFICE $150
Small ofc.; knowl. bkkpg., type, swbd.
PAY ROLL CLERK $140
Far south side; gd. at figures; perm.
TYPIST $150
Near W. side; nice office; 40 hrs.
5 STENOS.-SECYS. $175
Exp. or inexp.; loop; 40 hrs.; adv. ins. mfg., etc.; perm.........$140 to $175
O'SHEA
64 E. JACKSON WABASH 1844

LOOP AGENCY
28 EAST JACKSON.
BEGINNERS—There are many good openings available now. Regardless of the kind of work you are interested in. Come in and see us NOW.
BACTERIOLOGIST..............$150-$200
HOUSE Organ Editor..........$150-$200
Bookkeeper......................$150-$200
STAT. Typist-Steno.............$150-$180
COMPTOMETER Opers..........$150-$175
COMP. Bookkeepers............$150-$175
STENOGRAPHERS................$140-$175
STATISTICAL Clerk..............$140-$160
STATISTICAL Typists...........$130-$160
DICTAPHONE Opers.............$130-$150
I. B. M. Billers..................$130-$150
Comptometer-Switchboard......$130-$150
JUNIOR Secretaries............$140-$150
TYPIST-Billers..................$130-$150
C.B.X. stenos $150|Steno-recept. $140
C.B.X. Typists $150|Multigraph $140
Mimeograph ..$130|Gen'l off. $130
File clerks ....$130|Mail clks. $120
KEYPUNCH Operators........$140-$150
ACC/PAY Typist................$130-$150
Mach. Bookkeeper.............$140-$160
TYPIST—Learn Mchs. Bkpg. $120-$130
BURROUGHS Calculator......$130-$140
BEGINNER Stenographer..........To $125
BEGINNER Keypunch.........$110-$125
BEGINNER Dictaphone Oper. To $125
BEGINNER Typists..................To $120
BEGINNER Comptom. Oper. ..To $120
FACTORY
GIRLS—WOMEN
75c PER HOUR AND UP
LOOP AGENCY
28 EAST JACKSON
WABASH 0-5-5-5

ZINSER PERSONNEL SERVICE
Publicity writer; pr. newspaper exp.
Secy. with art training; loop.
Dramatic coach for temporary pos.
Bkpr.-steno.; 1 girl loop office.
Swbd.-opr. receptionist; light steno.
Dental asst.; will train beginner.
Payroll dept. supervisor.
Statistical clerk; kn. of comptometer.
Statistical typist; good salary; loop.
Steno.; int. in interior decoration.
Dietitian-cafeteria mgr.; position out of city; ex. opportunity.
Subscription dept. mgr. for publishers; exp. in A. B. C. system.
Bookkeeper; advertising agency exp.; excellent opportunity and salary.
Asst. to credit and collection mgr.; able to take light steno.; Mich.-av.
Receptionist for beauty salon; cosmetic exp. helpful; loc. northwest.
Switchboard opr. with knowledge of bookkeeping for loop legal firm.
Legal stenographers for permanent and temporary positions; loop.
Purchasing dept. assistant; able to take some shorthand; 5 days.
Beginner steno.-secy. for personnel dept.; loc. northwest; 5 day wk.
Secy.; editorial dept. of publishing firm; out of city; interesting pos.
Asst. secy. to executive; responsible and interesting opportunity; south.
Steno. for conference executive meetings; north side mfg. plant.
140 S. DEARBORN. ROOM 1249.

SECRETARY
TO SALES MGR., $250
FULL CHG. BKPR.—Loop...........$225
FULL CHG. BKKPR.—Real estate..$215
ASST. BKPR.—Loop.................$150
CLERK—Acct. dept.; Mdse. Mart $140
ASST. CASHIER—Ins.; will teach $150
PAY ROLL CLERK—Fine co.......$150
CLERK—Engr. dept., learn photo-stat blue print.........................$140
SECY.—Sales dept. adv. prom....$225
DEMONSTRATOR
SALESLADY, $250
JR. STENOS. & SECYS.......$120-$140
TYPISTS........................$130-$135
STATISTICAL TYPIST...............$150
Legal Steno.—Temp. $7 da.; perm. $200
SECY.—Export exp. or Spanish...$225
BKPR.—STENO.......................$160
LEGAL STENO.—La Salle-st.......$185
COPY WRITERS—Various positions.
WRITERS—Coll. educ., science major.
CHEMISTS
SEE TOM COFFER
MOLENE
105 W. Adams. And. 4424.

Personnel Asst., $225
SECY.—Adv. exp......................$200
ASST. to purch. agent; type.......$195
TIMEKEEPER-typist..................$185
BOOKKEEPER—All taxes............$175
TYPISTS, typist billers to.........$175
RESERVATION clerk-steno..........$150
GENERAL office clerks..............$140
STENOS.—All locations; to.........$150
TEMP. typists and stenos.; to.....$8 da.
COLORED GIRLS
FACTORY WORK
$30-$40
STEADY JOBS. PAY WEEKLY.
ELEVATOR OPERATORS—Loop $115
STOCK GIRLS—LOOP...............$100
SITTING DOWN JOBS.................$35
PUNCH-DRILL PRESS OPRS.........$35
ASSEMBLERS.......................$30 up
SOLDERERS........................$30 up
PACKERS-LABELERS...............$30 up
OLDER WOMEN.....................$30 up
MACHINE OPERATORS.............$30 up
JANITRESS—FACTORY............$30-$35
HUSKY GIRLS........................$35
North, South and West Girls
CADILLAC
33 W. JACKSON. WABASH 4800.

STORE DEMONSTRATOR
DAIRY PRODUCTS
Age 25-35; travel; $150-$175 Expense
SECY.—To Sales Mgr.; S. S. $215
EXEC. SECY.—S. Side...............$215
SECY.—Adv. Dept.; 5 day..........$150
STENOGRAPHER.......................$150
SECY.—1 girl office; lp. $175+bonus
BEG. STENO.-RECEPT.—Adv. Ag. $110
BEG. STEN.—1 girl ofc.; Mich. A. $140
RECEPT.-TYPIST—Loop.............$130
GENL. CLERICAL—Lp.; 5 day......$125
FILE CLERK—Loop...................$120
F. C. BKKPR.—S. Side.........$175 up
ASST. BKKPR.—N. W................$175
ACCTS. PAYABLE.....................$175
INVENTORY CLERK..................$148
SPANISH STENO.—5 day............$150
COLL. GRAD.—Intervg. travel.....$175
200 FACTORY WOMEN
AGES 17-50 YEARS.
NORTH, WEST, OR SOUTH.
NO EXPERIENCE NECESSARY.
DAY OR NIGHT WORK.
EARN $45 TO $55 WEEKLY
6 PUNCH PRESS OPRS.; $1.10.
W-A-B-A-S-H
15TH FLOOR. 202 S. STATE

"TRIANGLE"
EXECUTIVE SECY.—LP. $200
PERSONAL SECY. $200
CREDIT CLERK......................$190
MECH. DRAFTSWOMEN...........$190
ASST. CREDIT MGR. [Drugs]....$165
SECY.-PERSONNEL.................$175
SECY. PUR. AGT. $150
SECY. ADVER. $150
STENO.—PAY ROLL.................$150
STENO.-SECY.—LP.; 5 DAS......$150
BILLER-TYPIST......................$130
BEG. STENO. RADIO—5 DAS.....$110
SWITCHBOARD, LT. STENO.......$150
ACCOUNTING CLERK...............$145
F. C. BKPR.-BILLER—5 DAS......$190
ACCTS. PAYABLE BKKPR..........$150
RECEPT.-SWITCHBOARD...........$130
TELETYPIST—LP. 5 DAS...........$115
TYPISTS—GENL. OFC.........$115-$130
GENL. CLER., NO TYPE.....$110-$125
"TRIANGLE"
202 SO. STATE-ST. 4TH FLOOR

SWITCHBOARD OPERS., $150
Buyers—all types or will teach.
Receptionist—any age; will teach.
PUBLICITY—NO EXP. NEEDED.
LIBRARY DEPT.—WILL TEACH.
CLERKS—NO EXP., $140
Travel steno. |Comptometer.$150
Broadcasting station—will teach.
Air Line Clerks—will teach; future.
BKKPRS., $170-$215 PLUS.
TOOL CRIB MANAGER..............$43.50
Sewing machine opers.........$1.50 hr.
GIRLS—WOMEN—START $42
CENTURY 30 E. ADAMS-ST. STATE 0980.
Colored Factory Girls
100 JOBS; NO EXP. NEEDED
Learn assembly, packing, punch press.
EARN $28-$30-$33
Col. bakery ....$30|Col. wtress. $25 T.
Col. pwr.-mch. $45|Col. cook $34
Col. pantry, bus girls, dishwashers.
JACKSON, 24 E. VAN BUREN
TELEPHONE HARRISON 7320.
CLERICAL WORK—TEMP. $7 DAY
SECY.-STENO. TO V. PRES.......$185
STENO.—GENERAL..................$170
TYPIST [4]...........................$150
SWITCHBOARD-TYPIST.............$150
BILLER................................$150
SECYS.-STENOS. [6].........$140-$175
FILE CLERKS........................$125
REMINGTON RAND, INC.
309 W. JACKSON-BLVD.
CELESTER M. HORTON, 310 S. Mich.
Copywriter, radio script, prod. exp.
Writer, sales training material.
Secy. yng., advertising, Mich.-av. $35.

EMPLOYMENT AGENCIES—WOMEN

POWER TABULATING SUPERVISOR, $3,000
STENO. CONSTRUCT. $1,800
STENO. PURCHASING...........$1,950
STENO.-SEC. TO PRES. $1,560
SECY. Tr. for Copywrit. $1,800
STENO. MANUFACT. $2,100
STENO.-SECY. 5 Days........$2,150
STENO-SWITCHBRD. $1,800
BOOKKEEPER, Loop $2,400
ACCTS. PAY. CLERK...........$2,100
ASST. BKPR., Loop Ofc. $1,850
EDIPHONE OPR. Loop........$2,100
SWITCHBD.-TYPIST $1,560
PAYROLL CLERK...............$1,800
TYPIST, FIGURES $1,695
EMPLOYMENT MGR. $2,400
PASS. AGT. Air Lines........$1,560
COMPTOMETER OPR. $1,875
MESSENGER GIRL.............$1,296
STENOGRAPHER
OUR OWN OFFICE—GOOD SALARY.
Glader Corporation
110 S. Dearborn-st. 4th Flr.

—EMPLOYMENT SERVICE—WOMEN—

YORK AGENCY
"CHICAGO'S LARGEST"
NO FEE AGENCY
EMPLOYER PAYS FEE
There are a number of opportunities for beginners interested in stenography, typing, filing, pay roll, and general office work. Salaries range from $100 to $130. Let us assist you!
COLL. GRAD.—RESEARCH..........$250
M. H. biller ..$175|Pay roll $175
F. C. bkkpr. ..$160|Burr. bkkpr. $160
Record clerk ..$160|Legal steno. $160
Stenos. ....$160|Detail clerk $160
Dict. steno. ...$160|Gen. lgr. clk. ...$160
Burr. bkkpr. ..$160|Comptometer $150
Proofreader ..$150|Cost clerk $150
Secy. to v. p. $150|E.F. billers $150
Ediphone ......$150|Typists $150
Priorities clk. $150|E.F. bkkpr. $150
Multigraph ....$150|Statistical $150
Steno.-Typists $150|A/C clerks $140
I.B.M. opers. $150|Layout artist $140
Dictaphone ...$140|P.B.X. steno. $140
Corresp'dents $140|Monroe Calc. $140
Lite stenos. ..$140|Budget clks. $130
Beg. Com. opr. $130|Key punch $130
File clerks ....$130|Burr. benr. $130
Mimeograph ..$130|Lab. assts. $130
Accts. rec. ....$130|Ditto opr. $120
Adjusters .....$130|Ledger clks. $120
Keyboard ......$120|Parts clerk $120
Clerical ....$120|Messenger $110
Beginners .....$110|Checkers $110
General office $110|Audit clks. $110
Sales clerk....$110|Bgnr. typist.......$110
YORK AGENCY
28 EAST JACKSON
WABASH 9-5-5-0

CONSOLIDATED
CHICAGO'S FINEST
FREE SERVICE
EMPLOYERS PAY FEE
The following positions are with well established companies, offering post-war security and opportunity for individual recognition and advancement:
SECRETARY—Manufacturing.........$195
SECRETARY—Loop...................$150
DETAIL CLERK........................$150
STENOGRAPHER—Purchasing........$140
STENOGRAPHER—Laboratory....To $35
STENOGRAPHER—Michigan-bl. $145
STENCIL CUTTER......................$165
BOOKKEEPER—Typist or steno. ...$35
F. C. BOOKKEEPER-TYPIST.........$175
PAYROLL CLERKS..................$30-$35
COST CLERKS.......................$30-$35
RECORD CLERKS..................$100-$130
GENERAL OFFICE......................$140
TYPISTS...........................$110-$140
TYPIST-BILLER.........................$140
SWBD.—Will train yng. typist. Lp. $120
There are a number of opportunities for beginners interested in Stenography, Typing, Filing, Payroll, and General Office Work. Salaries range from $100 to $120. Let us assist you in making your selection.
200 FACTORY GIRLS
EARN 82½c AN HOUR.
Your choice light factory or machines.
CARL A. BARRETT
MANAGER
CONSOLIDATED
19 W. JACKSON-BLVD.
WABASH 9400. 2D FLOOR.

FREE EMPLOYMENT
NO CHARGE TO YOU
STENO.-SECRETARY, $175
SECY.—S. W.; 1 girl office........$155
SECRETARY—5 days..................$140
STENO.—Beginner; all loc. ....To $145
STENO.-TYPIST.......................$145
SECY.—South; 5 days...............$150
Typist Supervisor, Loop, $150
ASST. BOOKKEEPER—Loop.........$140
SWITCHBOARD-TYPIST.............$140
DICTAPHONE OPERATOR..........$175
ACCOUNTING CLERK................$145
TYPIST-BILLER—Loop...............$140
COMPTOMETER OPERATOR........$140
E. F. BILLER—S. W..................$175
PAY ROLL—Teach N. C. R..........$140
CASHIER—NORTH SIDE.............$125
F. C. BOOKKEEPER, $180
Mimeograph $27.50|Draftswoman ..$35
File Clerk ....$30|File Clerk $28
Gen. Office ......$27|Order writers ...$30
Comp. beg. $26.50|Typist $32.50
Mach. Bkprs. ...$35|Ediphone beg. ..$27
Many other jobs not listed.
Factory Girls, 82½c
LA SALLE
25 E. JACKSON ROOM 1607
PHONE HARRISON 9810.

NO FEE
AT ANY TIME
FREE EMPLOYMENT
EXECUTIVE SECY. ....$200-$225
F. C. BOOKKEEPER.........$175-$200
P. B. X.-TYPIST.........................$150
STENOS.—GEN'L OFF. $130-$150
ASST. BOOKKEEPER.....................$150
CLERK—GD. AT FIGURES.............$140
COMPT. OPR.-TYPIST........$130-$150
MOON H. BOOKKEEPER.................$150
CORRESPONDENT.........................$150
KEY PUNCH OPER.; 5 D. $150
E. F. BILLER; 5 DAYS..................$140
TYPISTS; DETAIL................$125-$150
CLERKS; BEGINNERS............$110-$130
TYPIST BILLERS..................$130-$150
UND. BKPG. MACH BILLER..........$140
SUNDSTRAND BOOKKEEPER.........$175
DRAFTSWOMAN $40
100 FACTORY GIRLS
EXPERIENCED AND NO EXPERIENCE; EARN $30 TO $45 WEEKLY.
Costello & O'Donnell
202 SO. STATE SUITE 424

CORBOY-CALVIN
ALL POSITIONS FREE
Confidential secy.—N. W. suburb. Young, rapid steno.—Good educ., able to drive car; unusual oppor. $250-$300
Steno.-secy—Engineering exp. ......Open
Secy.—Sales office; loop $37.50
Secy.-bkkpr.—S. W.; 5 days........$150
Bkkpr.-lite steno; loop.............to $160
Stenos.—Begin., 5; loop........$120-$130
Steno.-Cler., Mich.-av. $140
Stenos.—2; loop.........................$32+
Stenos.—West side....................to $155
Comptometer—Beginner...............$130
File Supervisor, N. W., $150
Typist—A-1; relief swbd., single....$35
Typist—Good at figures...............$135
Typist—Some report work............$140
Typist—Lite bkpg.; adv.; Mich-av. $130
Typist—Lite billing....................$130
Typist—Small ofc.; some swbd. $130
Typist—General office................$130
Typist—Clerical; some figures.......$130
Typist—Records; some purch. $130
Typist—Some dictaph.; Mich.-av. $130
COST CLERK, S. S., $150
Typist—Gen. ofc.; N. W. sta., 5 d. $125
Clerk—Beginner; La Salle-st. $110
Recep.—Beginner; exc. oppor. ....Open
20 W. JACKSON. WABASH 9284.

FREE TO YOU
ACCT. TAX EXP. $175
EX-SERVICE—Proof read. adv. $125
TIMEKEEPER—NEAR NO. $155
Layout Artist—Gd. letter., Mich. Open
STENO.—LOOP—40 HRS. ......$140-$150
STATIS. TYP.—LOOP—40 hrs. $135-145
ELLIOT F. MACH. OP. $130
TYP. SWITCHBD. $140
SECY.-CORRES.—SO. SIDE $175
PAYROLL CLERK & Comp. op. $140
CHICAGO
7 S. DEARBORN. RM. 1712.
STA. 8283.

ACME PERSONNEL
EMPLOYER PAYS FEE
OUR SELECTION OF POSITIONS Offers unusual opportunities for girls and women interested in general office work. The majority require only clerical ability, aptitude for working with figures or average typing skills. WE ALSO HAVE MANY OPENINGS FOR draftswomen, chemists, stenos., bkkprs., office mch. oprs., and beginner girls.
202 SOUTH STATE STREET.
SUITE 1318. WABASH 0600.

FREE TO YOU
STAT. TYPIST; Small loop ofc. ...$160
COMPTOMETER OPR. $150
TYPIST-CLERK; Near north $140-150
CLERK-TYPIST; Near west $140
CLERK-TYPIST; Near north $140-150
STENO; Industrial relations; lp. ...$140
TYPIST $130
BKPG. DEPT. CLERK $130
DAVIS PERSONNEL
7 S. DEARBORN RM. 1208

—BUSINESS DIRECTORY—

Move full and part loads—Coast to coast; lowest rates; Wis., Mich., Ind., Ohio, Mpls., all points. Wallen Van Lines, 6908 N. Clark. Rog. Park 3868.
MOVING ? ? ?
SPECIAL RATES TO CALIFORNIA. UNION VAN LINE, INC. 155 N. Clark, Rm. 907. Cen. 1591.
Move anywhere—Save 25%. No crating. Gen. Movers, 2433 W. 14th. Mon. 4870.
Remodel now—We will show you how. Post-war planners! Longbeach 1961.
All types painting, decorating—Insured workmen; reas. prices. Edg. 3589.

HELP WANTED—MEN

Men—Stores and Offices

ACCOUNTANT—Corporation loc. in W. suburb needs man familiar with all phases of corp. accounting. Give details as to age, sal. expected. Address K M 485, Tribune.

ACCOUNTANT—With junior or semi-senior exp.; as asst. to controlr.; perm. post-war pos. to right party. Arrow Petroleum Co., Austin 4300.

ASSISTANT PAYMASTER
2 p. m. to 11 p. m.
PIXLEY & EHLERS, 64 E. Lake.
Room 1000, Mrs. Heaney.

ASSISTANT CREDIT MANAGER. Good opportunity, capable man; wholesale experience preferred; supervising 8 people; Fox River Valley. Give full details. Address K R 573, Tribune.

Bookkeeper—Take compl. chg. small ofc. reliable N. shore auto dealer; knowl. G. M. systems helpful but not essen.; highest sal.; give compl. info.; replies confid. Address K R 598, Tribune.

CASHIERS
Permanent post-war positions. BENSON & RIXON CO., 230 S. State.

Clerk—Knowledge of bookkeeping and typing; excellent opportunity; experience not essential; post-war future. Apply Dictaphone Corp., 224 S. Michigan, Rm. 330.

Clerk—For order and traffic dept.; some typing; good starting salary; permanent. Address K T 573, Tribune.

Collection man—Expd. on telephone; good opp. Rm. 1422, 201 N. Wells.

Cost dept.—Young man, exp. or education in cost acctg., time study, or engineering; post-war. Electrical Research Lab. Inc. Miss Little. University 2400. 2020 Ridge, Evanston.

COUNTER and Stock Clerks, Mailing and Shipping Clerks; permanent in essential industry; time ½ over 40 hrs.; paid vacations. 17 N. Wabash-av.

Demonstrators to show new indoor parlor golf game; will consider a beginner with some knowledge of golf. M. Gelber. Randolph 3647.

DEPT. MANAGERS.
Good opportunity for men to manage in the following depts.: Sporting goods, paints and wallpaper. Apply personnel office, 3d floor.
WIEBOLDT'S.
Lake and Harlem, Oak Park.

Electrical contractor has opening for alert young man with commercial education, adapt. to detail. Excellent opportunity for right man. Address K M 468, Tribune.

Engineering records supervisor—Exp. and understanding of mfg. methods. G.-M. LABORATORIES, INC. 4300 N. Knox, Montrose near Cicero.

Errand boy or man to assist in stockroom of downtown office; permanent position; 5 day week; $90 mo. Address K Y 215, Tribune.

FURNITURE SALESMAN to assist manager of large furniture store; exp. not necessary. STRAUS & SCHRAM. 4041 Milwaukee-av.

Indus. sales corresp.—Rapid composer, fast on det. Send full partic. selling yourself in letter. Exec. post-war oppty. in old estab. Bolt Co.; loop location. Address K M 115, Tribune.

JANITOR.
Permanent salaried position; loop office bldg.; 48 hour week. AMERICAN RED CROSS. 529 S. Wabash, Wab. 7850, Ext. 334.

JEWELRY SALESMAN—Experienced; top salary and commissions; excellent working conditions. Apply Litt Jewelry Co., 210 S. State.

MAIL AND SUPPLY CLERK. 5 day week; exp. not nec.; permanent post-war position; pension, life, and hospitalization benefits; paid vac.; sal. depending on ability. Wab. 0940.

MAIL ROOM CLERK
to deliver mail. Light work. No age limit; 5 day wk. Continental Casualty Co., 910 S. Michigan, Room 200.

Man to work on installment ledger; experienced in telephone work. Apply 322 S. State-st., 2d flr.

Man for auto parts dept.; simple clerical work. Mr. Rossin, Mich. 4000. Packard Co. 1639 N. Wells-st.

MAN TO WORK IN STORE—DRIVE TRUCK. 7827 S. HALSTED.

OFFICE MAN
who can handle customers, room and correspondence. J. L. Taylor & Co., 315 S. Peoria.

PACKERS.
For men not in essential industries. Learn packing; perm.; 48 hr. wk.; starting sal. $33.75; opp. to make more. A. C. McClurg & Co. 333 E. Ontario.

PACKER—Over 45 years old; perm. position; small parcel post packages. A. C. BECKEN CO. 6th fl., 29 E. Madison.

PORTER—Bring references. JEBBEMS. 324 S. Michigan.

Receiving clerk—Dependable man; 35-50 yrs.; for essential work with post-war security; good pay. Give full particulars in own handwriting. Address K M 371, Tribune.

SHIPPING CLERKS (2).
City delivery; good salary; perm. pos. THE KOMISS CO. 100 N. State-st.

SHOE DEPT. MGR.
Possibilities for good earnings for man with exp. in selling women's shoes. Apply personnel office, 3d floor. WIEBOLDT'S, Davis-st., Evanston.

Shipping clerk—Exp. or inexp.; 48 hour wk.; good steady position. Chicago Album & Spec. Co., 503 S. Jefferson.

Shoe salesman; regular or extra. Weiner's Dept. Store, 1656 Roosevelt-rd.

Shoe Salesman—Exp.; gd. sal.; advancement. Regal Shoe Co., 43 S. Wabash.

STATISTICAL ESTIMATING CLERK. Permanent post war position; small congenial loop office; give exper., starting sal., age, nationality, and phone number. Address K M 490, Tribune.

Statistician—For small representing organization; draft exempt; duties, research and record compiling relating to salaries and living costs. State exp. Perm. Address K R 150, Tribune.

STOCK MAN.
For cutting room large clothing house. Post-war future. INTERNATIONAL TAILORING, 847 W. Jackson.

STOCK MAN.
To wait on counter trade and take phone orders; good post-war job. Standard Tool Co., 552 W. Washington.

TELEPHONE SOLICITOR
Experienced; excellent salary plus commission. 77 W. Washington, R. 1125.

TIMEKEEPERS.
Interesting, essential work with good promotional possibilities. See Mr. Orr, Supt's office. WILSON & CO., 4200 S. Ashland-av.

TIMEKEEPER—NIGHTS
Apply employ. office, 5357 Sheridan-rd.
EDGEWATER BEACH HOTEL

Traveling auditor—Nationally known food mfr.; about 35; good appearance; pleas. personality; min. 6 yrs. ind. or public acctg. exp. Give exp. and sal. expected. Address K M 306, Tribune.

MONTGOMERY WARD
RETAIL STORE—OPENINGS FOR: Men's clothing, elec. supplies, auto accessories, and plumbing sales.

BUS BOYS
APPLY MRS. SMITH. 619 W. CHICAGO-AV.

PART TIME
MEN and H. S. STUDENTS. No exp. necessary. Turn those extra hours into dollars. Any 3 or 4 hr. period, 8 a. m. to 6 p. m. Stockmen, packers, stock helpers, order fillers, checkers, prep. clerks. Light, interesting work; good trans.; cafeteria. BUTLER BROTHERS. 426 W. Randolph (at Canal).

FULL OR PART TIME WORK
Sorters, receiving, stock helpers, warehouse men, truckers, order fillers; part time to 11 p. m. Employment office open to 8 p. m. Saturday till noon.
SEARS, ROEBUCK & CO.
HOMAN AND ARTHINGTON-ST.

MEN
for our service and shipping dept. Excellent opp. Post-war security. McMASTER CARR SUPPLY CO. 640 W. LAKE. HAY. 7241.

Part time evening work — Packing Christmas boxes for men in service; hours and evenings to suit; good pay; good working conditions. Apply 325 S. Market, 6th floor.

YOUNG MAN
to oper. addressograph mach., 5 day week. 65 E. South Water-st., 12th flr.
ESQUIRE

Elderly man—In good physical condition for mailing department; light work; pleasant conditions. THE HOUSE OF VISION. 30 N. Michigan.

Boy or girl—For clerk in food store. Also delivery boy wanted; good pay. 1178 E. 53d. Midway 9100.

—Executives and Managers—

INDUST. ENGINEER PROFESSIONAL —For foundry with extensive exp. in wage incentives on molding, core making, welding, and cleaning room. Free to travel. Address C 70, Tribune.

DRUG BUYER
Busy west side dept. store. Good opportunity for right man. ADDRESS K M 531, TRIBUNE.

Tax—Excellent opp. for expd. man to manage federal income tax dept. for large retail chain. Permanent. Replies treated confidentially. Give full particulars. Address K R 450, Tribune.

SUPT.—Light Sheet Metal Plant; layout, design jigs, fixtures, dies for flat formed and drawn parts. Give fully age, exp., refs., sal. expected. Address K L 111, Tribune.

OFFICE MANAGER
to organize and handle office for small west side mfr. Successful accounting, managerial exp. imperative. Address K M 270, Tribune.

RETAIL SALES PROMOTION. Capable young man to set up Chicago retail sales dept. for essential firm with post-war future. Write age, educ., exp. Address K M 267, Tribune.

LARGE FINANCE ORGANIZATION offers excellent opportunity in Sales and Finance; salary based on exp. and capacity. B. A. C. Corp., Rm. 1500. 211 W. Wacker.

GLASS DECORATOR—Must be familiar with all phases of glass decorations, knowing colors and designs, and capable of handling decorating for entire factory. 6101 Broadway, Amb. 2525.

BUILDING MATERIAL COMPANY. Excellent post-war opport. to qualified man, sales promotion, now open. MATERIAL SERVICE CORP. 33 N. LA SALLE.

Assistant Manager—26 to 45; get set for the future. Salary and expenses. Sales exp. in ins. circ. or appliances helpful. Write for interview. Jewel Tea Co., Inc., 632 York-st., Aurora, Ill.

Grocery buyer and manager—Male or female; good salary and working cond. Apply Leader Stores, 1700 W. 18th-st.

—Boys—

BOYS — FOR LIGHT STOCK AND SHIPPING ROOM WORK. THE WARNER CO. 420 S. WABASH.

BOYS—Drive car; odd jobs around gar. Lrn. auto trade. Steady. 648 N. Wells.

BOYS—GOOD PAY FOR FULL TIME WORK IN PRINTING PLANT; OPPORTUNITY TO LEARN TRADE. CALL BETW. 10-4. ANSELL-SIMPLEX TICKET CO., 2844 W. CHICAGO-AV.

BOYS—LEARN PRINTING. Good starting pay; frequent raises. Exc. chance to learn printing trade. We hire continuation school boys. J. E. Bell Printing Co., 621 Plymouth.

BOYS—16 AND OVER. Light assembly and packing. In war plant.
Lyon & Healy, 1423 W. Lake

Young men—To learn lens grinding. Permanent. Learn a trade and get paid. Apply AMERICAN OPTICAL CO. 10 S. Wabash. Mr. Wells, 8th flr.

Boy—White; 16 yrs. or over; wrap glassware; light work; opportunity to learn glass blowing trade; permanent; good trans.; $26 per week. Specialty Glass Co., 536 Lake Shore-dr.

Office boy—Pleasant loop office; 40 hr. week; no Sat.; learn operation Mimeograph machine, run few errands and handle mail; salary $100. Apply A-2123 Insurance Exch., 175 W. Jackson.

OFFICE BOY.
High school graduate, for errands and filing; 5 day week; $20; permanent. CHICAGO TRIBUNE, ROOM 534. 435 N. Michigan-avenue.

PROOF PRESS BOYS
for composing room; splendid opportunity for advancement and learn trade. Day and night work. CENTRAL T. & E. CO., 4600 Diversey.

BOYS—14 or over; age will be checked; deliver phone books nr. home; easy work after school and Sat.; average route pays over $12. Tel. Victory 6751. Mr. Mac. The Reuben H. Donnelley Corp.

OFFICE BOY.
Steady work; 5 day wk.; good salary plus overtime. Marquette Cement Mfg. Co., 140 S. Dearborn, R. 1331.

BOYS — Assist mgr.; taking orders; average earnings $35 per 30 hr. week. Apply 9 a. m., Rm. 1424, 202 S. State. (Goss.)

THEATER USHERS—Part, full time; 16 yrs. or over; loop or neighborhood. Apply Empl. Dept., Balaban & Katz, Room 300, 177 N. State-st.

BOY—Over 16; N. W. side, as helper to pipe organ repairman; no exp.; full time; interesting work. MER. 2276.

Boys (2)—For general work in cleaning plant. Army exempt. Steady. 4633 N. Pulaski-rd.

BOYS—16 and 17; for part time light factory work. Call at 325 W. Monroe, 3d floor.

Boy—For shipping rm.; white or col.; good pay; steady. Kirshbaum-Helbraun Inc., 216 W. Jackson.

Messenger boys—With or without bikes; big pay. City Messenger, 221 N. State.

Boy—After school and evenings; drug store exp. Longbeach 1122.

Men—Professions and Trades

ACETYLENE BURNERS
ARC WELDERS.
59 hr. week; good wages and bonus. Archer Iron Works, 2438 W. 34th-pl.

Arc welders, blacksmith, acetylene cutters, press brake, shear, punch, drill press operators, mechanics, helpers. If you can fill any of these openings or want to learn, we offer exceptional opportunities; day, war work. Auto Truck Steel Body Co., 3028 W. CARROLL.

AMERICAN AIRLINES.
Ground service men; 20-30 yrs.; for work at Chicago Municipal Airport; 48 hrs. per week; shift work. Personnel Dept., 4848 W. 63d-st.

APPRAISERS.
Expd. either arch. or mech.; perm. pos. with large distilling company; good sal. and trav. exp.; hosp., life ins., pension, etc. Call or write E. F. Johansen, Rm. 650, 35 E. Wacker-dr.

Artists wanted by Chicago adv. agency —Expd. in finished art, lettering and pasteup for planographing; gd. post-war future; state salary, etc. Address K M 74, Tribune.

ASSEMBLERS
on electric motors.
MILLING MACH.
Hand screw, turret and eng.
Lathe
Operators.
PHONE
RANDOLPH 3760.

ASSEMBLER
SCREW MACH. OPERATORS. BENCH MACHINIST. DRILL PRESS HANDS. SHIPPING ROOM HELP. Good hours and working conditions. REPUBLIC FLOW METERS CO., 2240 DIVERSEY-PKWAY.

ASSEMBLING—SHIPPING. Experience unnecessary; 30-50 years; post-war future; hospitalization insurance and bonus. Clayborne Mfg. Co., 4545 W. Lake-st.

Asst. in mounting dept. of advt. photo studio—No exp. req.; perm. and essential work. Apply 14 N. Michigan Rm. 301.

AUTO HELP
BODY AND FENDER MAN. MECHANICS. PAINTERS AND HELPERS, PORTERS. GREASER—WASHER—SIMONIZER. BILLING CLERK. SERVICE TESTER AND MANAGER. EMIL DENEMARK. AUTH. BUICK-CADILLAC DEALER. 3860 OGDEN-AV. CRAWFORD 4100.

Auto mechanics—Prepare for the future. Steady employment. Highest salary in Chicago. Perfect working conditions. Name your own hours. Tauber Ford Dealer, 6035 Broadway. Longbeach 6860.

AUTO MECHANICS, ALSO PAINTERS. Olds. experience preferred. Ideal working conditions. Can earn $100 per week. Overtime if desired. HEBERT MORGAN OLDS. DEALER. CALL JACK, MIDWAY 3320.

AUTOMOBILE MECHANICS (2)
Largest Chrysler and Plymouth agency in Ill. Good pay; good working conditions. 1649 W. Ogden, corner Monroe.

AUTOMOTIVE TUNE-UP
and elec. men for large serv. dept.; top sal.; post-war. United Standard Prod., Inc., 2520 S. Wabash. Cal. 2323.

AUTO MECHANIC
G. M. exp. Can earn big money yr. rd. SOUTHWEST CHEVROLET, INC., 2220 S. ASHLAND.

AUTO MECHANIC
Handle fleet of light deliv. trucks; all year round work; high wages. Address K R 514, Tribune.

AUTOMATIC SCREW MACHINE OPERATORS, punch press operators, machinists, polishers, grinders, drill press operators, laborers. 1724 Walnut.

AUTO PARTS MEN
Used and new parts; good sal.; perm. Buckingham 5060. Miss O'Malley.

AUTO MECHANICS (2). CHRYSLER EXPERIENCE PREFD. HIGH EARNINGS GUARANTEED. Norman C. Towne, Inc., 5137 Brdwy.

Auto mech.—A1; to become shop foreman; post-war job; gd. pay. Louis Auto Repair, 1616 N. Pulaski. Bel. 2724.

Auto mechanic—Also body-fender man; 5½ day week; good pay; steady. Sheair Olds, 4315 N. Lincoln-av. Well. 7470.

Auto, screw machine operators, trainees, laborers. Sup. 5122. Herco Engineering Co.

Auto stockrm. and parts pick-up man —Steady; now and postwar. 7425 Exchange. Regent 4600.

Auto greaser-washer — White. Super Service Station, 2656 Diversey.

AUTOMOBILE PAINTER—COLORED. TOP SALARY. FAIRFAX 6665.

B. & S. auto. screw mach. setup man. Highest wages. Cicero Screw Products. 4447 ARMITAGE.

BAKERS.
Apply Mr. Dukelow, Cafeteria. DODGE CHICAGO PLANT. 7401 S. Cicero-av. Or Call Portsmouth 5000. Ext. 2121.

BAKER
for hotel; breads and rolls; nights; $140 mo. See Pastry Chef. Hotel Belmont. 3172 Sheridan-rd.

BAKER WANTED
1st hand, important position; highest salary paid. Apply at once, bakery department, Boston Store.

Bakers (3)—1 bread, 1 pie; gd. wage and meals. Mr. Kieffer, Gateway Restaurant, Northwestern Station.

Baker—All around man; steady worker. $70 wk. 5648 S. Racine-av.

BAKER—NIGHT WORK; GOOD PAY. Vastborg's Bakery, 2751 W. North-av.

BAKER—$60 WEEK. DORCHESTER 8982.

Barber—Steady; $35 guarantee and comm. 1139 S. State-st., Web. 4219.

Barber—1st class, $50 wk. guarantee. South Shore district. Plaza 8854.

Barber and porter wanted—Room 1400, Board of Trade Bldg.

Body and fender man—A-1. Craft Auto Service, 1516 E. 54th-pl., Hyd. 6790.

Boilerman—To retube miniature boilers. L. Behrstock Co. Monroe 2440.

Book binder—All around man; in small shop; steady; good pay. Address K B 580, Tribune.

Brown & Sharpe man to take charge small dept.; must setup and layout; A-1 man. Address K M 389, Tribune.

BUTCHER—EXPERIENCED
BURLINGTON RAILROAD. Apply 2d flr., 433 W. Harrison-st., or U. S. Railroad Retirement Board. 409 Washington. Ask for Mr. Clemens.

Butcher wanted—Look to the post-war period. Expanding Co-Op Market offers consistently good wages and pleasant working conditions. Dor. 8346.

Butcher—To serve high class trade No. Shore suburb; attractive salary. Phone Northbrook 2 days, or N. B. 262 eves.

BUTCHER — Steady; good pay. 3329 Broadway. Bit. 1548.

Cake baker and helper—Good pay; steady wk. Rosen's, 2549 W. Division.

CARPENTERS—Phone Gus Williamson. AVENUE 0434.

Coal hikers—Can earn over $10 a day. Advances daily. 1545 S. Cicero-av.

Color matcher and assistant to ink man in printing ink plant—Excellent opportunity for post-war future. George H. Merrill Co., 326 W. Madison-st. State 9921.

CUTTERS
Straight knife cutters—50" Sher. press. Adjustable and solid die cutters. Also PAPER JOGGERS. Permanent jobs; good hourly rates. Trans. Envelope Co., 3542 N. Kimball.

D. C. ARMATURE WINDERS. THER. 17 S. JEFFERSON-ST.

Dairy workers—For modern plant serving wholesale trade; essential food industry; steady; salary $1 per hr. and up. An. Beloit Dairy, 210 W. Chestnut.

DENTAL MECHANICS — All around man in plate dept.; experienced or inexperienced; steady pos.; time and ½ over 40 hrs.; excellent working cond.; top salaries. 127 N. Dearborn, rm. 817.

Dental mech.—Gold work or general; full or part time; plenty overtime at 1½ pay; nw. skylight lab.; best wages. AAA Dental Lab., 1573-A Milwaukee.

DESIGNERS
TOOLS AND DIES.
QUALITY HARDWARE.
5823 Ravenswood.

Designers-Mechanical engineers—To design equipment for road construction, ditching, aggregate handling, coal handling and gen. conveying applications. Barber-Greene Co., Aurora, Ill.

DEVELOPMENT ENGINEER
capable of designing and building electrical and mechanical equipt.; perm. position. Naughton. Rockwell 8563.

DIE DESIGNER
Toolroom exp.; good pay; ideal working cond.; good post-war future. Ekco Products Co., 1949 N. Cicero.

Die maker—Expd. We pay top wages; 54 hr. wk.; ½ day Sat. Three-Star Mfg. Co., 5453 W. Lake-st. Columbus 0565.

DIE MAKER—Young man, assist in making dies. Should have 1 year shop experience. Chicago White Metal Products, 224 N. Des Plaines.

Die sinker—War work; peace time future. Mykroy, Inc., 1917 N. Springfield. Alb. 4310.

DELIVERY MAN
with own light car or motorcycle; for permanent work. Small packages. Loop and near Loop stops. Call Mr. Shea. Har. 6100.

Draftsmen-designer, 2; 2 junior draftsmen familiar with plant layout, piping, placing, and installation of equipment in industrial plant; salary open. Sherwin Williams Co. 115th at Cottage Grove.

DRAFTING TRACERS.
17 to 45; male or female. Some experience required. Apply directly to—AUTOMATIC ELECTRIC CO., 1019 W. Van Buren.

DRAFTSMAN
Wood furn.; steady now and post-war; excel. opp. for right man. American Furn. Novelty Co., 2607 W. Flournoy.

DRAFTSMAN
Must have exprnc. with foundry layouts, conveying equipmt. and structural steel design. Address K B 165, Tribune.

DRAFTSMAN-DETAILER.
Man with technical H. S. education and at least 3 yrs.' drafting experience; gd. post-war prospects. Hannifin Mfg. Co., 621 S. Kolmar.

Draftsman—Familiar with machinery, parts production; large W. Side concern; excel. work. cond.; post-war opp. In reply state age, refs., sal. desired. Address K R 448, Tribune.

DRAFTSMAN.
Designer and detailer, machinery and equip.; excel. post-war opportunity. Lafayette 1563.

DRILL PRESS OPERATORS
Experienced and inexperienced. Small parts mfr.; permanent. BELL & HOWELL CO. 1801 Larchmont. 4045 N. Rockwell.

Drivers—Good jobs now and after the war with essential industry driving a Mayflower van thruout U. S. Must be neat, able to furn. refs. Aero Mayflower Transit, 540 N. Michigan.

Dry Cleaner-Spotter comb.—Short hours, good salary. Phone Nevada 4504 between 6-9 p. m.

Dry cleaner—For naphtha plant; highest wages; steady. Bacall Cleaners, 1408 St. Charles-rd., Maywood 567.

Electronic Instructor—If you know radio Electronics and want a good permanent present and post-war opportunity, ph. Mr. Littlewood, Lincoln 7260.

ELECTRICAL REPAIR MAN. Hardware store; minor electrical and general repair work; over 45; light work. 1502 E. 57th-st.

Electrical Product Design Engineer. Chance of a lifetime for a man with at least 5 yrs. pract. exp. Barnes & Reinecke, 230 E. Ohio. Del. 1488.

ENGINEER—Fluorescent fixture designer and engineer required by reputable Chgo. concern. Fine opport. and post-war future for engineer with ability. Replies held confidential. Address K B 315, Tribune.

EXPEDITER—CASTINGS.
Must be familiar with foundry work. This is a desk job. THE BUDA CO. Interocean 9531.

EXTERMINATOR
For N. S. furn. apt. bldgs.; steady work; good pay; car nec. Lon. 0874.

Factory work in chemical plant—48 hour week; $39. Post-war. Opportunity for advancement. 809 W. 58th-st. Normal 2727, Mr. Freiman.

FINISHERS ON COATS. OPERATORS ON DRESSES. LADIES' PRESSERS. Steady job, good pay, pleasant working conditions. Apply 2d floor. 6614 S. Halsted-st.

FIREMAN.
WITH OR WITHOUT LICENSE. Steady work. Overtime. No maintenance. Spa. 7400. Ask for Mr. H.

Fireman for greenhse.—Expd.; $50 wk. start. Apply Wendland and Keimel Co., 400 E. Park-av., Elmhurst, Ill. Elm. 11.

Folding machine maintenance men—Top salary; vacation with pay; south side. Address K T 510, Tribune.

Foreman—Woodworking plant, doing defense work. Man—Expd. in costs and production of small cabinets, small furniture. Post-war security and advancement. Address K R 597, Tribune.

Foreman—For structural steel shop, on S. Side. Must be experienced. Give full details in first letter. Address K M 365, Tribune.

Foreman—For warehouse; white; under 50; exp. in receiving, shipping and storing; $175 month. Laf. 9800.

FORGE SHOP SUPT.—Exp. flat die forging supt. for large shop; 1,500 lb. to lge. size hammers; exc. pos. for capable man; must be leader; perm.; tell all 1st letter. Address K Y 145, Tribune.

FOUNDRY WORK.
Man, foundry work, learn wax casting; no exp. necessary; steady, energetic man; good pay; post-war future. Lake Shore Electrotype Co., 418 S. Market.

FREIGHT RATE CLERK
APPLY Kellogg Switchboard & Supply Co., 6650 S. Cicero.

FREIGHT HANDLERS
PENNSYLVANIA RAILROAD
ROOM 208. 323 W. POLK-ST.

FREIGHT HANDLERS
Union scale, overtime after 8 hrs.; nite work; full or part time. Silver Fleet Motor Express, 34th and Justine.

Furnace installers and helpers—Essential industry. Top wages. Steady work. Apply in person. 2741 N. Harlem.

Furrier—Experienced; part time, full time or overtime. 3836 North-av.

GARAGE HELP—NIGHTS
CAR WASHER. CLEANER. GREASER. EDGEWATER BEACH APTS. 5555 Sheridan-road. Longbeach 8500. Mr. Lewis.

GARAGE FOREMAN
Day position. Apply 5626 Stony Island. Hyde Park 2187.

GARAGE MAN—NITES; WHITE. 2716 WENTWORTH.

GLASS CUTTER—FOR PART TIME WORK AFTER REGULAR HOURS. TO CUT PLAIN GLASS; GOOD PAY. PHONE VICTORY 7474.

GRINDERS AND BENCHMEN—Optical lenses; expd. or will train in optical mechanics; union rates; time ½ overtime; pd. vacations. Learn a trade that will assure steady all yr. 'round employment. 17 N. Wabash-av.

Grinder operators—Circular and dovetail form tools. Ideal working cond. and overtime. Good wages. 4555 W. Addison-st.

HAIRDRESSER—Exp'd., $60 plus 50% comm. GLENCOE 538.

HAND SCREW MACHINE OPERATORS—WORK DAYS; GOOD WAGES. 3947 MILWAUKEE-AV.

Hat man-presser—Expd.; steady; top wages. 2613 Milwaukee.

Inspector—With machine shop exper., precision parts; small quantities. Post-war future. Calumet 1000, Mr. Becker.

JANITOR
Permanent pos. in loop office bldg., gd. pay. Apply 33 N. La Salle, Rm. 1716.

JANITOR—Part time; white or colored; salary and living quarters; north side. 29 S. La Salle, Room 739.

Laborers—Coal yard; can earn over $10 day; advance daily. 1545 S. Cicero.

LATHE HANDS
Milling Machine Operators. Cutter Sharpeners. Precision Grinders. Punch Press Opers. Heat Treaters. Utility Men. Guard.
Illinois Tool Works
2501 N. Keeler-av. (4200 W.).

LATHE OPERATORS
TURRET LATHE OPERATORS. MILLING MACHINE OPERATORS. PUNCH PRESS OPERATORS. Top notch, sm. precision mach. parts; 59 hr. week; 100% war work. 1823 CARROLL-AV. J. HEARST.

LATHE HANDS.
GRINDERS.
On small light parts; essential industry; 48 hr. week; good pay and bonus. Permanent. 1815 N. Orchard-st.

Lathe hands—Day or night; plenty overtime; exc. future, good wages. 512 S. Peoria, 5th fl.

Lathe or shaper hands—Experienced; day, night, or extra; top wages. 5937 S. HALSTED.

LAUNDRY ENGINEER
Exp'd shift operator; fine job for cap. man. Address K M 535, Tribune.

LAUNDRY PACKERS.
80c hour. Steady. 4224 DIVISION-ST.

Lockup man—Simple 16 page forms. Kenage Typesetting Co., 727 S. Dearborn. Wabash 2660.

Lumber handlers—Good wages; plenty overtime. Huss Lumber. 2301 N. Racine.

Lumber tallymen—Good wages. Apply Huss Lumber Co., 2301 N. Racine.

MACHINE OPERATORS
HANDY MEN LABORERS
Empl. office open daily except Sunday. THE BUDA CO., Harvey, Ill. Ph. Interocean 9531.

MACHINE DESIGNER
Permanent post-war future in plant now engaged 100% in war production. Solar Mfg. Corp., 4501 S. Western-bl.

Machine shop men—Packers for shipping room; good post-war future with co. doing 100% war work now; 55 hr. wk. Near Grand-Western cars. Bodine Electric Co., 2254 W. Ohio-st.

MACHINE DESIGNERS
MECHANICAL.
State age, previous exp., education and salary des. Address K R 546, Tribune.

MACHINE DESIGNER
Permanent position; good working conditions; central location. ADDRESS K R 247, TRIBUNE.

MACHINE SHOP FOREMAN with auto. screw machine exp.; very fine post-war possibilities; essential industry. Monroe 6684.

MACHINISTS
All around; mostly development work. A. J. MACHINERY CO., 117 W. Harrison. Wabash 5003.

Machine tool scraper hand—1st class. Apply F. Schultz, 925 W. North-av. Mich. 1321.

Machinists—Gd. on sm. lathe work; steady; post-war; gd. pay. 1161 Madison, 1st floor.

MACHINISTS—ALL TYPES
Experienced or for Training. Bullard Operators. Horizontal Boring Operators. Milling Machine Operators. Planer Hands. Lathe Hands. DANLY MACHINE SPECIALTIES, Inc. 2100 S. 52d-av., Cicero. Take Douglas Park L to Door.

MAINTENANCE MACHINIST. Maintain and adjust production equip. Mach. shop exp. Must poss. own tools. BAUER & BLACK. 2500 S. Dearborn. Vic. 3600.

MAINTENANCE MAN
General work; good salary and meals. Pixley & Ehlers Restaurants. Apply 77 W. Jackson-blvd.

MECHANICAL ENGINEERING DRAFTSMAN — Expd. in design of tools, special machinery; familiar with machine shop practice; good future; loop office. Call Harrison 8033.

Mechanic-machinist [post-war position] —Steady work; good wages; only competent men considered; knowledge of dairy or beverage machinery helpful. ADDRESS K R 356, TRIBUNE.

Mechanics (2)—Ford expd.; perm. pos. with estab. dealer for 21 yrs.; minimum sal. $70 wk.; half day Sat.; pleasant surround.; gd. wkng. cond. Murphy Motors, Inc., 6023 Roosevelt-rd., Cicero 4344.

MECHANICAL DRAFTSMAN
for detail and layout of new models and designs; post-war future; 5½ day week; start immediately. Cummins Perforator, 4740 Ravenswood.

MECHANIC WANTED—For conveyor assembly and repair work; exp. in this field not nec. Should be handy with tools. Near north side. Mic. 7447.

MECHANIC'S HELPER. R. AND V. CARTAGE CO. CAN. 4880.

MILLING MACHINE OPERATOR
BENCH HAND. LATHE HAND. FLOOR ASSEMBLER. TOOL AND DIE MAKER. South side. Post-war security. Apply 7421 East End-av.

Mold makers—On plastic and die casting dies. Must be A-1. Highest wages. 54 hours per wk., time and ½ over 40 hours. William Thoresen Co., 2043 Wabansia-av. Humboldt 1405. Ask for Rowe.

Mold makers and die makers—To work on bakelite molds and die casting dies. Also helpers. Paramount Die Mold Co., 4034 N. Kolmar.

MOVERS, FURNITURE—EXP.
Van drivers and helpers. W. C. REEBIE & BROTHER, INC. 2325 N. CLARK-ST.

Offset press helper—No exp. necessary; excel. oppor.; good pay. Excello Press, 400 N. Homan-av.

PACKER
PAPER. ROCKWELL BARNES CO. 1511 W. 38TH-ST.

PAINTERS
Steady job; good salary. Call Mr. Clark, Hollycourt 2300, days. Davis 7795, evenings.

PAINTER—$145
Perm.; year 'round position; nr. north side apt. hotel. 428 St. James-place. Linc. 2860.

PAINTERS AND PAPERHANGERS
Steady work. Union. ABERDEEN 7300.

PAINTERS—For smoke stacks, tanks, stages; union shop; top wages. MOHAWK 5105.

Painters—Easy inside work on contract or time basis. Apply Mr. Mitchell, Mgr. Hotel Maryland, 900 Rush.

PAINTERS—STEADY WORK; UNION. 213 W. 63rd-st. Wentworth 0722.

Painters—Union. Rogers Park 8247. Becker Decorators, 6645 N. Fairfield.

Painters—Union; good workers. Apply office of bldg., 2316 Sunnyside.

PANTS SHOP HELP
Trimmer to work on special order pants; gd. pay. Scotch Woolen Mills, 513 W. Adams.

PAPER CUTTER—PERM. POSITION. THOMAS P. HALPIN CO., 141 W. Ohio. Sup. 5740.

PHOTO RETOUCHER
Good position, pleasant working con.; state exp. and salary expected. Address K T 475, Tribune.

PHOTO Engraver for camera stripping and zinc etching. Address K R 58, Tribune.

Photographers, 3—Exp. home portrait; good salary; steady work. Chicagoan Studio, 1575 W. Ogden.

Physician—Wanted; on salary; registered in Illinois; office work only; no calls. Good opportunity for the right man. State age. Address H S 33, Tribune.

PHYSICIANS (2) INDUSTRIAL
At once; with Sanderson & Porter, Elwood Ordnance Plant, Joliet, Ill. Contact personnel dept.

PHYSICIAN.
Loop office; no Sundays or holidays; excellent post-war security. Address C 373, Tribune.

PLUMBER—1ST CLASS JOBBER. CALL WILMETTE 3.

POLISHERS, PLATERS, HELPERS AND WIRING BOYS.
White or colored; good wages and much overtime. Choice of three shifts. Post-war future. The Grunwald Plating Co., Inc., 2559 W. 21st-st.

PRESSMEN and HELPERS
Essential war industry; permanent after war; good pay; overtime; with or without printing exp. Give details. Address K R 307, Tribune.

PRESSER
Expd. men's dept. O'Connor's Cleaners, 2 blks. W. of Harlem-av., 1 blk. S. of Lake-st., River Forest, Ill.

PRESSER
FULL OR PART TIME. Y. M. C. A. Hotel, Tailor Shop, 826 S. Wabash, see Mr. Garnett.

Pressfeeder—For platen press in die cutting plant; expd.; perm. position; good pay. Ace Finishing Co., 120 N. Green-st. Monroe 4403.

Pressers—Expd. for ladies and men's garments. Steady job, good salary. Apply Olympic Cleaners, 157 Douglas-av., Elgin.

PRESSERS
for dry cleaning plant; steady work; good wages; time and ½ for overtime. 2807 Montrose.

Presser—Steady work, good pay, bonus. Ridge Cleaners, 1012 Main-st., Evanston. Davis 2255.

Presser—Top wages. Vaughan General Hospital, Maywood 2100, Ext. 118.

PRESSMAN—OFFSET.
To run Webendorfer press. Also knowledge of plate making. Good opportunity. Steady work. Good wages. Midway Printing Co., 2232 Milwaukee.

Pressman—Gordon and Kluge; steady job. Gd. pay. Call CEN. 9044.

PRESSMAN—VERTICAL AND KELLY 711 S. DEARBORN, ROOM 326.

PRINT SHOP HELP
Man or boy to assist in small shop; run press, cut stock, etc.; steady; good salary. Phone Delaware 4513.

Printer and Gordon feeder wanted — 9th floor. 127 N. Wells-st.

PRODUCT DESIGNER.
Must know materials and construction; large Chicago corp.; diversified products; steady work; post-war opport. Address K R 434, Tribune.

Punch press foreman, die setter—716 W. Washington. Solar Light Co.

SAUSAGE SMOKER AND COOKER. IN KOSHER FACTORY. ADDRESS K M 497, TRIBUNE.

SCREW MACH. OPERS.
B & S auto.; 55 hr. wk.; vac. and holiday pay. Garden City Pltg. & Mfg. Co., 1430 S. Talman, cor. Ogden-Talman

Service station mgrs. (3)—In west suburbs; good salaries; perm. positions. No greasing or washing. Triangle 5240.

Sewing machine operators—Colored; gd. wages; must be expd. on heavy canvas. Cal. 2998.

SHEET METAL OPERATORS
48 hour week; day work. Excellent post-war future. O. D. Jennings & Co., 4309 W. Lake.

SHEET METAL WORKERS AND HELPERS
for Furnace Installations and Repairs. STEADY WORK. 8031 S. HALSTED.

Sheet metal mechanics and helpers—In and outside exper.; steady; at once. 738 E. 75th-st.

Shipping clerks, 2 assistants — Good starting wages; no exp. required; post-war future. Apply in person. American Stationery Products, 817 W. Washington.

Shoemaker—Exp.; good man able to manage busy shop; highest salary; other help. Midway 8112.

Silk screen squeegee man. Perm.; post-war; $1 hr. Dell Harbor Mfg., 500 S. Sherman.

SILK SPOTTER—EXPERIENCED. STEADY WORK. GOOD PAY. Loraine Cleaners, 2709 W. Fullerton.

Silk spotters—Must be good. Fisher-Anton Graf Cleaners, 217 W. Division.

SPOT WELDERS.
SHOP HELP
Roc. 7910. 2131 S. Christiana.

SPOTTERS—Expd. for silks and woolens; top wages. Garfield Pk. "L" to door. 1309 S. 5th-av., Maywood.

SPRAYERS—Expd. on enamel, synthetic and lacquer type materials. All war work; good wages, plenty of overtime. Great Lakes Plating, 1715 N. Bosworth.

SPRAYER—GD. PAY; STEADY WORK. GRACELAND 4269.

Stationary engineer—12 to 8 watch; do own firing; no maintenance; near north side hotel. Address K L 543, Tribune.

Stock man and shipping clerk—Some experience heating supplies preferred; steady post-war job. A. A. Hedderson, 1500 S. Western-av.

STOCKMAN—Mrs. Snyder's, 119 N. Wabash. Apply 9:30 a. m.

TAILORS
MEN OR WOMEN.
Bushelmen, hand finishers, mach. opers. Apply V. L. & A. Abbott Hall Shop, 700 N. Lake Shore-drive.

Tailor—Full or part time. For alterations. 6406 N. Western-av.

Time study engineer. Electronic experience preferred; 100% war product; post-war future. MOTOROLA, 4545 W. Augusta.

TOOL DESIGNER
who is also able to estimate cost on tools, dies, jigs, and fixtures; top scale for A1 man. UNIVERSAL TOOL & DIE, INC., 910 W. Lake-st.

TOOL AND DIE MAKERS
A-1 men for work on small dies; top wages and ideal working cond. Welland Tool & Die Co., 910 W. Jackson, 5th fl.

TOOL, DIE AND MODEL MAKERS. Top pay. 53 hr. week. New equipment. TIP TOP TOOL & ENG. LON. 4752. 4610 RAVENSWOOD.

Tool and die makers; also young man to learn trade. C-B Tool Products Co., call Henry Carlander, Lin. 1385.

Tool and die makers and expd. apprentices. Radiant Tool & Die Corp., 5761 W. Grand.

TOOL DESIGNERS
TOOL MAKERS—Die experience. POLISHERS. SOLDERERS. PLATERS. SPRAYERS. HELPERS. 2d and 3d shifts; excellent working conditions; long established firm; near loop; excellent transportation.
PHONE SEELEY 0734

TOOL DESIGNERS. GAUGE DESIGNERS. DIE DESIGNERS. PROCESS ENGINEERS. LAYOUT MEN. CHECKERS. DETAILERS. TOOL MAKERS. DIE MAKERS. MASTER MACHINE & TOOL CO. 925 W. North-av. Michigan 1321.

3—TOOL DESIGNERS—3
1 chief tool checker, all around man. 1 tool designer with small jig, fixture and die experience. 1 machine designer, exp. on packaging mach., conveyors, and gen. tool exp. National Mineral Co., 2638 N. Pulaski.

TOOL MAKERS
GAGE GRINDERS. TURRET LATHE OPERATORS. RUSKIN PRODUCTS CO. 5622 N. BROADWAY.

Tool maker, Jr. tool maker, and maintenance men. Reconversion work; perm. job. 2235 S. Western-av. Can. 2349.

Trim sawyers—Expd. on novelty furniture. Also woodworking trainees; excel. post-war future. Zangerle and Peterson Co., 2164 Clybourne.

TRIM SAW WORKERS. 1052 W. MONROE-ST.

Trimming cutter for wholesale woolen and trimming house. Also trimming stock clk., good starting sal., exc. work. cond. Call Wab. 6700. Ask for Mr. Adams.

Truck mechanic—Take charge of shop. Gable Express Co., 1246 S. Cicero-av., Lawn. 4144.

Truck driver—In good standing with local 705. Great Lakes Plating and Japanning, 1715 N. Bosworth.

Truck mechanic—Experienced. Phone South Chicago 0797.

UPHOLSTERER — 1ST CLASS, $1.50 PER HOUR. PHONE HOL. 3626.

Watchmakers—Experienced; top salary; paid vacation; excellent working conditions. Litt, 210 S. State.

Watchmakers—Take work home; good pay. Rm. 504, 343 S. Dearborn.

Watchmakers—Expd. Top pay. M. J. Silbert & Co., 55 E. Washington.

WATCHMAKERS—Vell Bros., 192 N. Clark, Suite 613.

WELDERS—Good combination, mostly electric; drive truck; steady work; good pay. Phone Sou. 7509 or apply at 9363 Ewing-av.

WINDOW SHADE MAN.
Exp. estimating and making shades. Permanent position. Exc. opportunity. Remien & Kuhnert Co., 63 W. Grand.

BRAD-FOOTE GEAR
NEEDS
Drill Press Operators. Horizontal Mill Oper. (Nights). Turret Lathe Set-Up (Nights). Draftsman—Reducer Designer. Surface, Internal and Tooth Grinders (Nights). 1306 S. CICERO-AV.

SERVE ON THE HOME FRONT NOW.
Electrical Testers. Bench Hands—Janitors. Stock Selectors—Counters. Plater's helpers—Truckers. Power house helpers—Packers.
WESTERN ELECTRIC
1806 Blue Island-av. 23d-place and Cicero-av. 2060 N. Kolmar. 2704 Milwaukee.

HELP THE WAR EFFORT.
OHMITE
4851 W. Flournoy, 1 bl. s. of Harrison. Ball-mill oper. Freight packer. Parcel post packer. Lathe hand. Stock clerks. Elect. furnace man. Each to reach. Garfield L. Harrison-Cicero cars. Apply 8-5 daily, Tuesday till 9; Sunday, 12 to 4.

GENERAL LABORERS
MACHINISTS. MILLWRIGHTS. LATHE OPERATORS. BENCH MECHANICS. ELECTRICIANS. ALUMINUM WELDERS. HOWARD FOUNDRY CO. 4900 Bloomingdale-av. Near Cicero and Grand-av.

CAMPBELL SOUP CO.
Central Division, 2550 W. 35th-st. Essential industry needs machine repair men, night cleaners, cooks, machine operators, material handlers, truckers; excellent wages; opp. for production bonus; time and ½ for overtime; 10% extra for night work; uniforms supplied in production depts.

Join Zeinth Radio Now
in a war run by RADAR and RADIO. Mechanical engineers and draftsmen, model makers, machinists, packers, acetylene welders (experienced on silver soldering), tool-die designers (exp. on medium sized dies, fixt., gauges). ZENITH RADIO, 6001 W. Dickens.

SHIPYARD WORKERS
WELDERS. CABLE SPLICERS. PAINTERS. SHEET METAL MECHANICS. LABORERS. HELPERS. ELECTRICIANS. CARPENTERS. INTERVIEWS WEEK DAYS, 8 TO 5. CALUMET SHIPYARDS. 94TH AND SOUTH CHICAGO-AV.

Rip saw, hand. Planer, hand. Sandblaster. Stationery engr. Standards engr. Mach. designer. Tool room machinist. Sr. setup men. Prod. scheduler. Supv. inspector.
PHONE
RANDOLPH 3263
ROCK-OLA MFG. CORP.

PUNCH PRESS OPERATORS.
SPOT WELDERS
ASSEMBLERS. SOLDERERS. LABORERS—Plenty of overtime. Day or night shift; post-war future assured; good wage plus bonus; 48 hr. week. Come prepared to work immed. 4243 Ogden-av.

DOLE
Refrigerating Co. 5910 N. Pulaski. Essential industry; steady jobs now and after the war in fast growing frozen food equipment business. Tool Makers, Testers, Carpenters, Craters, Maintenance, Packers, Inspectors. Truckers.

RADAR FINAL TESTERS
RADIO PHASERS. ANALYZERS. AND REPAIR MEN. FULL OR PART TIME. DAY OR NITE SHIFT. Majestic Radio & Television Corp. 2600 W. 50th-st.

TOOL ROOM HELP
Tool and die makers. Toolroom trainees. Toolroom handy boy. Color buffers. Machine helpers. Essential war work. Post-war future. CHICAGO FLEXIBLE SHAFT CO. 5600 W. Roosevelt-rd.

LABORERS. CRANE MEN. PUNCH HELPERS. STOCK MEN. LEADERS. PORTERS. MISCELLANEOUS HELPERS. Full time war jobs. Excellent pay with much overtime.
Joseph T. Ryerson & Sons, Inc.
16th and Rockwell-sts.

$40-$50
War jobs with a peace time future. Day or nights. Order fillers, butchers, loaders, stackers, truckers, grinders, smokers.
OSCAR MAYER & CO.
1259 N. Sedgwick, 1 bl. N. Div. L sta.

50 MEN AT ONCE. EXPERIENCED OR INEXPERIENCED. ASSEMBLERS. WELDERS. GRINDERS. MILLING MACHINE OPERATORS. TURRET LATHE OPERATORS. LABORERS. MOJONNIER BROS. CO. 4601 W. OHIO.

MEN
Material handlers. Machinist. Machine maintenance. Truckers. Washers. Receiving. Excellent post-war opportunity. REPUBLIC DRILL & TOOL CO. 322 S. Green-st.

PROCTER & GAMBLE. Essential industry. General laborers. Warehouse men. Factory workers. Full or part time. Days. No experience necessary. 1232 W. North-av. Bru. 1502.

$40-$50.
Essential work in food processing plant; factory and shipping; perm. now and after war; uniforms furn.; free insur.; overtime if desired. Apply 1017 Washington-blvd. Mr. Batzel.

BOYS AND MEN
17 years up; learn offset printing; no exp. neces.; overtime; permanent; advancement. Edwards & Deutsch. 2320 S. WABASH.

MEN.
30-40; mfg. and assembly war work; $39.50 per week to start; come ready for work. Randolph Laboratories, Inc., 8 E. Kinzie, 2 blks. from loop.

B. & S. auto. screw machine setup man and supervisor to take charge and set up; small, well lighted dept. near loop; perm.; excellent opp.; highest wages. Address K Y 591, Tribune.

THIS IS IT!
An opportunity to train for machine jobs with co. offering post-war possibilities; start. rates $44.20-$56 wk. Call Aus. 6192, employmt. mgr.

$65 WEEKLY
Men to select tires; preferably experienced in recapping and vulcanizing. 2483 Milwaukee-av.

FACTORY LABORERS—Perm.; essen. indus.; gd. wages; free lunches and hosp.; no exp. Soy Bean Products. 210 N. CARPENTER-ST.

Men and boys—To splice rope in navy tarpaulins; day or evenings, full or part time; good wages. CANVAS PRODUCTS CO., 617 W. Fulton.

Young man for monogramming with lot stamping machine. Also shipping. Call Mr. Fischer, State 7550.

Men—Interested in post-war position; small shop; exp. mach. oper. preferred. Clawson & Bals, Inc., 2508 S. Michigan.

Man—To assist candymaker. Good pay. Chance for advancement. Call in person. 2949 W. MADISON.

MAN—To learn washing machine service work. 4912 MADISON-ST.

Men—For general work in machine shop. Korsen Mfg. Co., 2007 Elston-av.

—Men—Pharmacists—

Pharmacist — Registered. Prescription store. No fountain. Permanent position for right man. 1958 W. Chicago-av.

Reg. asst. or exp. app.—Lively store; good salary. 4129 N. Sheridan.

Pharmacist—Full or part time; good pay; no fountain work. Hollycourt 7020.

—Farm and Garden Help—

GARDENER AND HOUSEKEEPER. White; drive car; own quarters. Phone Elmhurst 621, reverse charges.

—Men—Hotels, Restaurants—

BAKER—NIGHT WORK
6 nights wk.; sweet rolls, doughnuts, coffee cake; gd. sal., meals. W. C. Phillips, Harmony Cafeteria, 15 S. Wabash.

BAR PORTERS—BUS BOYS.
DISHWASHERS, $100
White. Feed dishes to machine.
HOUSEMEN, $116
Lobby porters—Runners. BISMARCK HOTEL, 133 N. Wells.

Bartender — Expd.; $65 and up per week. Barney's Market Club, 741 W. Randolph-st.

Bartender—Elderly preferred. Kaufman's, 2149 S. Halsted.

BUS BOYS OR GIRLS—White or Fillipino; 6 days; no Sundays; good pay and meals. Apply Miss Gibson, St. Clair Hotel, 162 E. Ohio.

BUS BOY
Good hours, no Sunday work. Duncan Y. M. C. A., 1515 Monroe-st.

BUS BOYS—MIDDLE AGE
Good salary, meals. No Sun. or holid. Harmony Cafeteria, 21 S. Dearborn.

Cafeteria manager—For defense plant 40 mi. west of Loop; post-war future. Address K M 394, Tribune.

Carver — Coffee shop; exper.; good wages, good hours; no Sun. 954 Fulton-st.

Cashier—Nights; cigar exp.; $40 per wk. Ranch Rest. Oak-st. at Michigan.

CHEF—Nights; expd.; good salary. Excellent working conditions. Apply Town House, 6935 Sheridan-rd.

Chef—Exp.; good sal.; excel. working conditions. Skokie 185 after 10 a. m.

CLERK—Pvt. club; hours 4-12; one with club exp. preferred; good pay and meals. 1363 N. Dearborn.

COOKS.
Apply Mr. Dukelow, Cafeteria. DODGE CHICAGO PLANT. 7401 S. Cicero-av. Or call Portsmouth 5000, Ext. 2121.

COOKS PORTERS
DISHWASHERS BUS BOYS
GATEWAY RESTAURANT.
LA SALLE-ST. STATION

Cook—Exp.; excellent wages; no Sundays. Apply after 11 a. m., 2d floor. Merchandise Mart. Merchants & Manufacturers Club.

Cook—Expd., all around—good equip. and easy kitchen. 228 S. Racine. Hay. 2616.

Counter Men Grill Men
Bus Boys Dishwashers
SANDWICH SHOPS. TOP WAGES. PAID VACATION. APPLY.
O'CONNELL'S, 422 E. Grand-av.

COUNTER MEN CARVER
BUS BOYS
Good hours and salary; no Sundays.
HARDING'S, 68 W. MADISON

COUNTER MAN.
NAVY SCHOOL. TOP WAGES. MEALS. UNIFORMS. See Mr. Long. 820 N. Michigan Av. Bldg., cor. Pearson and Tower-ct.

COUNTER MAN
Self-service restaurant. WALTER POWERS CO., 3904 Cottage Grove.

Day or night clerk—Good pay; rm.; elderly man pref. 768 W. Jackson-blvd.

Dishwasher—8:30 a. m. to 6 p. m.; no Sundays or holidays; $30 wk. to start. Sohn's Restaurant, 1731 Milwaukee-av.

Dishwasher-Porter—$35 wk., mls.; days or nights. 6358 Irving Pk. Rav. 7113.

Dishwasher—Gd. pay; free hospital ins. Standard Club, 330 Plymouth-ct.

Dishwasher—Days; no Sundays; $35. 7900 S. Western. Pro. 5666.

Dishwasher—$35 week and meals. Ferndell Rest. 3956 W. North-av.

Dishwasher—Col.; no Sun.; $5 day and meals. Rodkin's, 333 N. Wells.

Dishwasher—Wht.; military academy; sal. and maintenance. Drexel 6737.

Food checker-cashier—Expd.; $60 wk. Barney's Mkt. Club, 741 W. Randolph.

HOTEL CLERK.
4-12 shift; salary at interview. Mgr. Berkley Hotel, 18th & Michigan.

HOUSEMEN FOR PRIVATE CLUB. Salary $114.50 per month. UNION LEAGUE CLUB OF CHICAGO. Apply 312 S. Federal-st. any week day.

Housemen (2)—Live in or out. Apply housekeeper, So. Shore Country Club, 7059 South Shore-dr. Hyde Park 8000.

Houseman and wall washer—white; 6 day. Oak Park apt. hotel. Austin 8510.

KITCHEN MAN.
Defense plant; top wages; no Sundays; meals, uniforms. See Mrs. O'Flynn, 1806 W. Grace-st.—3400 north.

Kitchen man—Good salary; no Sun. or holidays. Huyler's, 917 N. Michigan.

Maintenance man for girls' club; white, sober; must live on prem. See. 1192.

MANAGER—CARD ROOM; STEADY. Illinois Athletic Club, 112 S. Michigan.

Managing stewards—Railroad; draft deferred; catering experience; references. Write details, enclose snapshot, not returned. Address K M 329, Tribune.

Night clerk—Small apt. hotel; no exp. necessary; good job for elderly man. Diversey 5227. Mrs. Gibrich.

Night clerk — Elderly; no transcript. switchboard. 910 Lawrence.

OLDER MEN to 65—10% higher pay to start and no layoffs post-war. Retirement insurance paid. Several routine positions open; no responsibility. Bring U. S. E. S. release. FORUM CAFETERIA, 64 W. Madison.

Porters and dishwashers—$28; meals and uniforms. U. S. Army Mess, Republic Drill Bldg., 322 S. Green-st., ½ block from Halsted and Jackson.

Porter—4 hours a day; $35 a week. Jim & Bill's, 5212 Lake Park.

Porter—Days; good hours and pay. Maple Drugs, 1100 N. Dearborn.

Waiters—Day work; no Sundays or holidays. 625 S. St. Louis. Van. 1595.

LA SALLE HOTEL
has immediate openings:
BUS BOYS (WHITE OR COL.)
COOKS—EXPERIENCED. RUNNERS (WHITE OR COLORED).
NIGHT CLEANERS
Housemen. Linen room men. Exc. cond. Apply Personnel ofc., Rm. 248.

BOYS—MEN
for restaurant work; no Sun., day wk.
HARDING'S, 21 S. WABASH

—Salesmen—

INSURANCE AGENT.
Debit; $60 per wk. to start, plus reg. increases. 845 S. Wabash, Rm. 405.

Jewelry salesman—For Chicago and Ill. territory; beautiful line hand made Indian and novelty jewelry; comm. basis. See John F. Commans, Morrison Hotel. September 9th to 11th, inclusive.

Real estate salesmen—Plenty of prop. listed from 3 branch offices; salary, commission; exper. not essential; must have car. MOORE REALTY, 1 N. La Salle, Rm. 2219. State 3686.

HOT WEATHER OR COLD
our salesmen are making $150 wkly. comm.; hospitalization; leads furn.; car nec. See Mr. Slott, Room 1110, 205 W. Wacker.

Salesmen now employed—Devote 20 to 30 hours wk.; earn $2-$3 hr. comm.; cover estab. territory for Realsilk Hosiery Mills; big post-war future. 36 S. State, Room 1014.

Guaranteed salary, car expense, bonus. Opport. to make $60-$75 per wk. selling grocery and drug outlets in Chgo. Apply at once. Victory 3232. Mr. Primrose, 407 E. 25th-st.

Leading Catholic monthly has new sales plan whereby 2 men who qualify can average $75-$100 per week; leads furn. and complete co-operation of sales mgr. R. S. Green, R. 400, 360 N. Mich.

Salesman — With some knowledge of bldg. business. Good opportunity to learn estimating. Permanent position. $40 to start. Car essential. Address K Y 594, Tribune.

POST-WAR INCOME—Take over active insurance agency; drawing account; leads; bonus; 3 openings for full time agents; also fire, life; refs. required. Address K R 440, Tribune.

Re-salesmen—Expd. (4), to sell popular mineral feed to farmers through estab. dealers; big paying territories; liberal comm. all business. Write for appt. Address K M 103, Tribune.

Successful book appliance—Men only. New industry; public searching to buy; hard to get item; average sale $150. 3-4 deals daily; big percent. Apply factory, 4239 Madison, 2d fl.

LAUNDRY ROUTE MAN.
So. side route. Salary and comm. MUNGER'S LAUNDRY. 2412 Indiana. Calumet 6130.

Largest novelty mfr. has Chicago territory vacant. Established line; weekly advance against comm. Ph. Central 4771, 3-5 only.

NEW proposition — Going big; good salesmen making $150 wk. comm.; we furn. live insurance leads. Rm. 1017, 222 N. Wells.

Salesmen—Calling on taverns, to solicit locations for our Skee Ball Alleys. Commission paid da. 2512 Irving Pk.

Salesmen—Ticket exp. preferred. Sweepstake book deal. Excep. comm. ADDRESS C 384, TRIBUNE.

—Men—Miscellaneous—

MAN—Part time, to learn photo copying. Mornings or afternoons. No exp. nec. Steady, interesting work. Standard Art Studios, 100 E. Ohio-st.

Service man — To refuel trucks and check tire inflation. Apply Werner Transportation Co., 2101 S. Throop.

Bread packers—Night work; full time; no exper. necessary; union wages. Bou. 0170, weekdays.

MAN — Attendant at funeral home; nights; neat and intelligent; gd. salary. Address K R 594, Tribune.

Men with cars—Mechanically inclined, for steady service work; car allowance. J. H. Glover Co., 209 W. Illinois

Night watchman and some janitor wk. —Middle aged, active; no exp. nec. Apply 1208 W. Cermak-rd.

MEN—PERMANENT WORK. Boys after school; good salary. 1665 Milwaukee-av., 2d floor.

FURNITURE repair man's helper—40 hr.; time and ½ for overtime. CENTRAL 6410.

Man—For ambulance and oxygen business. Over 30 years. Expd. driver. $39 to start. 3357 W. 5th-av.

Tractor and trailer driver — Reliable. Apply at 1704 N. Larrabee after 6 p. m. Ask for Frank Hehn.

Men—For evening work; experienced packers; good pay. Call Mrs. Powers. Andover 1756.

Man or boy—For stock room work in furn. store. Ph. handicap no object. Lucas Co., 5400 W. Chicago. Col. 9000.

Furniture drivers, packers and helpers —For local and long distance. George Edler Moving and Storage. Pen. 3400.

Interesting position open in shipping dept. of motion picture firm. No exp. nec. 5 da. wk.; no age limit. Ran. 4016.

Man—For accessory warehouse to fill orders. Good pay. 40 hr. wk. and overtime. See Mr. Wagner, 3200 S. Western.

Die cutting—A war time job with a guaranteed peace time future. Parfait Powder Puff Co., 1500 N. Ogden.

Order filling and stock work in wholesale tobacco co.—Good hrs., good pay. M. Udelowish & Co., 1946 W. Madison.

Boys or men—17-50, who can drive car, for day work and after school. Parking lot, 309 W. Randolph.

Porter — Elderly; able to drive; 12 midnight-6 a. m. 9th-St. Garage, 916 S. Wabash.

50—MEN—50.
FULL OR PART TIME.
16-55 years; no experience necessary; part time hours: 5:45 p. m. to 9:45 p. m., 8:15 p. m. to 12:15 a. m. Pilers. Layup. Truckers. Washup. Unloaders. Feeders. W. F. HALL PRINTING CO., 4600 W. Diversey, employment office.

MEN AND BOYS
Part time, days, aft. school, or evenings. Packers. Stock Men. Bin Fillers. Order Fillers. Shipping Clerks. Order Clerks. No exp. necessary. We will train you. FIRESTONE TIRE AND RUBBER CO. 1030 W. North-av.

MEN-BOYS — Essential war work; helpers on machines; also shipping and receiving room. Good pay. 53 hr. wk. Time ½ over 8 hrs. or 40 hrs. Pheoll Mfg. Co., 5700 W. Roosevelt-rd. Apply direct. We have been granted permission to hire at the gate.

Essential work with a post-war future —Good pay and working conditions. Long or short hours. Laborers, scalers, mixers, rec. and shipping, dough rollers, etc. Will train if inexperienced. BURRY BISCUIT CORP. 6555 W. 65th-st. Ports. 8240.

In good times or bad, the optical lens grinder or spectacle maker always has a job. Pleasant working cond.; draft exempt pref.; fair starting sal.; rapid adv. Chicago's most scientific opticians. The Home of Vision. 30 N. Michigan.

FULL OR PART TIME MEN — For good paying jobs as mail HANDLERS; age 18 to 50; 48 hour week. CHICAGO UNION STATION. Employment office, 516 W. Jackson. Or 1250 Milwaukee-av.

Dish carriers—For restaurant dept. in private club; salary $100 month, meals, uniforms furnished. UNION LEAGUE CLUB OF CHICAGO. Apply 312 S. Federal-st. any weekday.

Optical learners—Men, 18-55, for optical laboratory; $20 for 40 hours week, time and one-half overtime; $3 increase every 6 months. Central States Optical Co., 5 S. Wabash-av.

OUTDOOR MEN—16 TO 35. Free to travel; essen. war work; trimming trees interfering with electric and communication lines; good pay and overtime. Rm. 1619, 110 S. Dearborn.

LAUNDRY HELP OF ALL KINDS
Experience not necessary; average pay 80c-90c hour. CALUMET LAUNDRY, 7033 South Chicago-av.

STOCK MAN
Permanent job, post-war security. Overtime available. Gartner & Bender. 1104 S. Wabash.

MEN—$45 WK. PLUS BONUS
Service work. Steady post-war employ. Gd. hrs., need car; 9-12. Shur Deth Ext. Co., 1 N. La Salle, Room 1905.

COOLER MEN
See Mr. M. Reid. WILSON & CO. 1257 Oakdale-av.

ESSENTIAL BUSINESS.
Post-war opportunity; cashing checks rapidly in armored truck; permanent; can also use exp. man for part time work. Phone Arm. 2727 or She. 5140.

JANITOR GUARDS
54 hour week. Steady post-war jobs. Day and night shifts. Mall Tool Co., 7740 South Chicago-av.

Male or female—Age 30-50, to serve and remove pillows from buses; 60c hr.; time and ½ over 40 hrs.; opp. for advance. B. Aberlick, Union Bus Station, 12th and Wabash, 9 a. m.

UNSKILLED LABOR
Many earn $8-$9 per day delivering phone books; several weeks' work; apply at once. 419 E. 25th, 8-5:30 daily.

MEN IN 1-A
We can use you until induction day; no experience required. Apply 3028 Lincoln-av. Wallace Supplies Mfg. Co.

AUTO PORTERS (3)
One of the largest dealers in city. Can earn up to $60 week. 1640 W. Ogden. Seeley 1800.

Gasoline bulk plant yard man—Hrs. 8-5; 6 days; $43.22; must be able to drive lge. trk.; serv. sta. exp. helpful. Frank M. Fulton, Inc., 220 W. 62d-st. Went. 1060.

Truck and tractor semi-trailer chauffeurs for Chgo. and Suburb. deliveries—Garages, 1019 Madison-st., 5630 W. 65th, 5522 Division. F. Landon Cartage Co., Lee Landon. Haymarket 5080.

PAN WASHER
to work on pan washing machine; day work; no Sundays; good pay. Schlosser's Bakeries, 4822 N. Lincoln.

TRUCK DRIVERS
Parcel delivery work; $45-$55 per week. Service Parcel Deliveries, 1044 W. Harrison.

Man—To drive truck and sell petroleum products on route; good opportunity for ex-service man. Virginia 3350. 3535 S. Oakley.

MAN OR BOY—White; assist sail private yacht to Florida; leave Chgo. Sept. 15; also need COOK. ADDRESS C 515, TRIBUNE.

Factory help—Day and night shift; no exp. necessary; earn up to $41.25 to start; essential war industry. Apply 4435 S. Western-blvd.

Men — For stevedoring work, loading and unloading cars and trucks. High wages plus overtime. Apply 223 N. Clark-st.

MEN AND BOYS—Stockroom helpers; steady; good pay; time and ½ for overtime. Apex Paper Box Co. 2318 S. Western.

Day attendant—For small boys in private school. Salary plus full maintenance. Mary Pogue School, North Main-st., Wheaton. Wheaton 66, collect.

Dock man and freight handlers—Full or part time. Union scale wages. ASSOCIATED TRUCK DRIVERS. 509 W. Roosevelt. Hay. 3648.

MEN—NO EXP. NEC.; STEADY WK.; days or nights; good pay; overtime. Schutter Candy Co. 1013 N. Cicero. Employment office open 8-5.

Man for tire service work—No exper. nec.; good starting salary. Apply John E. Dragic, Mileage Dept., B. F. Goodrich Co., 333 W. Lake-st.

PREPARE FOR PEACE—2 young men assist foreman in garment factory; oppor. for adv. and peace time empl. The Woolenwear Co., 1213 W. Van Buren.

MEN
FOR OUTSIDE WORK; 50 HOUR WEEK; TIME AND HALF OVER 40 HOURS. APPLY 20 S. HOYNE-AV.

SPRAYERS AND HELPERS
War plant; good pay; post-war future. PORAY, INC., 3317 W. GRAND-AV.

Porter—Expd.; small shop; near N. side; perm.; post-war pos.; good starting salary. Phone Whi. 4737.

Gas station attendant—Gd. wages, hrs. No night work; exp. unnec. Berwyn 6749.

—HELP WANTED—WOMEN—

—Women—Stores and Offices—

ACCOUNTING POSITIONS
TYPISTS—GENERAL OFFICE
MAIL CLERKS
THE CONTINENTAL INSURANCE CO. 135 S. La Salle, Rm. 1955. Cen. 4041.

Accounting clerk—5 day week; good salary; permanent; paid vacations; 175 W. Jackson, Rm. 1637. Wab. 1780

ADDING machine operators, Burroughs bookkeepers, typists — Positions with fast growing loop bank; starting salary good; working conditions excellent; 40 hour week, overtime. Age 17-40. AMALGAMATED BANK 111 S. Dearborn, cor. Monroe.

ADDRESSING ENVELOPES.
GIRLS—WOMEN
Age 17 to 55; white; part or full time; writing names and addresses, handwriting and typing, inserting circulars, wrapping and tying mail; clerical work. 2451 S. MICHIGAN-AV., 2D FLOOR.

ASSISTANT BOOKKEEPER. TYPISTS. GENL. OFFICE HELP. Post-war security; good salary; beginners or experienced. KROLL BROS. CO. 1801 S. Michigan. Cal. 7060.

ASSISTANT BUYER
For women's accessories dept.; perm. LOGAN DEPT. STORE. Milwaukee and Diversey, 3d flr.

ASSISTANT BOOKKEEPER
Accts. payable, sales audit. Good salary. Quick advancement. THE KOMISS CO. 100 N. STATE-ST.

Asst. Bookkeeper and Stenographer—Good post-war future; good starting salary; near subway, L, and surface. Well Pump Co. Mohawk 8633.

ASSISTANT TO REGISTRAR. Steno. and switchboard exp.; gd. sal.; hrs. 1 to 9 p. m. Apply after 1 p. m. Chicago School of Music, 30 E. Adams.

BAKERY SALESGIRLS—OAK PARK. INVESTIGATE OUR HIGH WAGES. Apply 11-3 p. m. or phone Lon. 8684. Schlosser's, 1145 Lake-st., Oak Park.

Bakery clerk—No experience necessary; $30 wk. to start; no Sunday or eves. 2025 W. 35th-st.

Bakery salesgirl—Expd. Full time. Good pay. Must be neat and capable. Rogers Park 2122.

BAKERY CLERK—GOOD PAY. 1901 S. Cicero-av. Cicero, Ill.

BAKERY SALESGIRL. Good salary. 3549 Broadway.

Bakery salesgirl—Exp. preferred; good wages. 2540 N. Clark.

BANK CLERKS, TYPISTS
AGES 18-40.
PERMANENT POST-WAR POSITIONS are now available in loop bank. Good starting salaries; advancement. Typists, file and transit clerks; adding machine, key-punch & proof machine operators. ADDRESS K T 132, TRIBUNE.

BANK PAGES AND JR. CLERKS. 17 to 22 years of age, for permanent positions. Regular salary while learning; excellent oppor. for rapid advancement with our training plan. Apply City Natl. Bank, 208 S. La Salle.

BANK MACHINE BOOKKEEPERS. PAGE GIRLS. BANK I. B. M. PROOF MACH. OPRS. No experience necessary; will train. THE NORTHERN TRUST CO. 10 S. La Salle-st. Room 540.

BANK STENO.
Perm. opening, S. Side bank; opport. for high trained individual; excel. working cond. Yards 2622, Ext. 9.

BILLER-TYPIST — Definite post-war jobs at good sal. Air cond. office. Co. cafeteria. Group ins. and many other advantages. Phone or see Mr. Rowe, Eugene Dietzgen Co., 2425 Sheffield. Lin. 3300.

BILLER AND TYPIST.
Permanent post-war position; 5-day wk.; expd. or will train to operate billing mach.; also CLERK-TYPIST wanted. 3301 W. Franklin-blvd. Ked. 5200.

BILLER-FANFOLD
On International business machine; 5 day week; convenient location. Phone Delaware 4658.

Biller-typist—General office; 40 hr. wk.; perm. position. Garden City Educational Co., 27 S. Wabash.

Bookkeeper-clerk—Hospital. Pleasant surroundings. Perm. Bru. 8800.

B'kkeeper—(Assistant) woodwork fact. Steady; $30. Canal 6754. Mr. Rackow.

Bookkeeper—Beginner; unusual oppor. for advance.; some knowledge of typing; H. S. grad.; good starting sal.; 5 day week. Michigan-av. off.; will teach use of various acctg. machs. ADDRESS K R 493, TRIBUNE.

BOOKKEEPER-STENOGRAPHER
Small, near north side office; 5 day week, $45 salary to start; write fully. ADDRESS J M 389, TRIBUNE.

BOOKKEEPER-TYPIST.
Must be accurate and reliable. Small office, loop, permanent. Address K T 346, Tribune.

BOOKKEEPER—EXPERIENCED
Some comptometry; permanent; south side; 5½ day wk. Kenwood 4320.

BOOKKEEPER
Young lady for Loop office; 5 day week. 307 N. Michigan, Room 2113.

BOOKKEEPERS—Underwood machines. Part or full time. La Salle-st. exp. preferred. Address K M 93, Tribune.

Bookkeeper-Stenographer—Exp.; small office; retail lumber company. 2228 W. Madison-st. See 1200.

Bookkeeper—Expd.; single. Belmont Hospital, 4058 Melrose.

Burroughs bookkeeping machine operator—Expd.; high keyboard; post-war; nr. N. W. sta. Mr. Mooney, Mon. 7000.

Candy counter salesgirls—Full and part time. Bring proof of age. Confection Cabinet Corp., 430 W. Erie. Mr. Koenig.

CASHIER—EXPERIENCED
Permanent position; pleasant working conditions. Apply room 322. LANE BRYANT, 58 E. WASHINGTON

CASHIERS
STEADY; EXPD.; $35 AND MEALS. RICKETTS, 103 E. CHICAGO-AV.

CASHIER AND HEAD GIRL
In high grade office. Laundry experience preferred. 759 S. Cicero-av.

Cashier—N. W. and S. Side; 11 a. m.-5 p. m. No Sun. Good sal. Apply 2001 S. State. Cal. 7174. Miss O'Brien.

CASHIER FOR DRUG STORE. APPLY STINEWAY, 1301 E. 63D.

Cashier for drug store—No Sundays. Apply 5500 S. Kimbark.

Cashier—Some stenographic exp. Florence Tarreon, 550 N. Michigan.

Cashier for theater—Must live north side. Address K M 395, Tribune.

Cigar clerk—8 hrs. a day; $27 wk.; 5½ days, no holidays. Miss Beatty. Board of Trade Cigar Shop, lobby.

Claim adjuster—In laundry; living So. side; excellent oppor. ADDRESS K K 306, TRIBUNE.

CLERICAL—UNDER 30
1 GOOD TYPIST—Acctg. Dept. 2 FILE CLERKS—5 Day Week. HOUSEHOLD Finance Corp., Rm. 2800. 919 N. Michigan (Palmolive bldg.).

CLERICAL-TYPIST.
Young; in general office; pleasant working conditions. Company cafeteria. ILG ELECTRIC VENTILATING CO., 2850 N. Crawford.

Clerical—Perm. pos.; no exp. nec.; some typing. 1 N. La Salle. Fra. 7700.

CLERKS-TYPIST.
For general office work. ALSO PAY ROLL CLERK. Good salary; modern office; exc. trans.; 5½ day week; present and post-war poss.; transportation. Maintenance Corp. 109 S. Racine.

CLERKS
File Clerks. Endors. Clerks. TYPISTS. Lge. loop ins. office; 5 day wk.; perm. Metropolitan Casualty Ins. Co. 12th Floor, 120 S. La Salle-st.

CLERKS, TYPISTS, STENOS.
PART OR FULL TIME.
LASALLE EXTENSION UNIV.
417 S. DEARBORN-ST.

CLERK—Capable young lady to work in purchasing dept. Must like figure work and be able to learn pricing. Can also use Tuley or Waller H. S. girls for part time work. A. M. Castle & Co., Michigan 6900.

Clerk—Knowledge of bookkeeping and typing; excellent opportunity; experience not essential; post-war future. Apply Dictaphone Corp., 224 S. Michigan, Rm. 330.

Clerk-Gen. Office—Perm. pos.; convenient loop office. Rm. 1201, 55 E. Washington.

Colored girl for cleaning work. Steady. Retail store. 7231 W. Lake-st., River Forest.

COMPTOMETRISTS. TYPISTS — CLERICAL. GENERAL OFFICE. Both full time and part time work can use housewives several days week. Apply employment office, 4th fl. WIEBOLDT'S. Ashland and Monroe. 1000 N. Ogden-av.

COMPTOMETER OPERATORS
MACHINE OPERATORS. PURCHASING CLERK. Cribben & Sexton 700 N. SACRAMENTO.

COMPTOMETER OPERATORS AND TYPISTS
Permanent; exc. working cond.; gd. sal. Lloyd Thomas Co., 4411 Ravenswood.

COMPTOMETER OPERATOR. OFFICE GIRLS. MESSENGER GIRLS. Free Milwaukee R.R. suburban trans. Room 67, 2423 Southport.

COMPTOMETER OPERATORS. Young, beginner may qualify; fine employes' club, rec. rooms; modern kit. facilities for luncheons with free coffee. LYON & HEALY, 243 S. Wabash.

Comptometer operator—Loop office; 4 hour week; excellent environment and good post-war opportunity. State exp., salary. Address K M 488, Tribune.

Copywriter-Typists — Catalogue work; exp. or inexp.; gd. opportunity. Joseph Hagn Co., 223 W. Madison, 3d fl.

Cosmetician—With drug store experience; permanent position; good starting salary and hours. Solomon Drugs, 1121 N. State.

COUNTER GIRL
FOR CLEANING STORE, GOOD PAY. Sunshine Cleaners, 2254 Madison-st.

DEPT. MANAGERS.
Good opportunity for women with a knowledge of lamps or yard goods. Apply personnel office, 6th fl. WIEBOLDT'S Lincoln near Belmont.

DEPT. STORE SALESWMN., GIRLS—Full or pt. time; gd. sal. Sec. 0500.

DICTAPHONE OPERATOR—General office; expd.; permanent; 5 day week; $130. Call Ran. 4368.

EDIPHONE OPERATOR.
General sales office; will teach beginner; five day week; good opportunity. 2857 NORTH WESTERN-AVENUE.

EDITORIAL ASSISTANTS.
Oppor. for alert young women, 20-30, with some college education. See Mr. Ashton, daily 8-5. Commerce Clearing House, Inc. 214 N. Michigan. Sta. 6800.

ELLIOTT FISHER OPERATORS. Permanent jobs with a future. Good pay. Ideal working conditions. See Mr. Toomis, Blackstone Hotel, Michigan-av. at 7th-st.

Elliott Fisher order writer—Expd.; for auto. accessories; permanent; hospital ins. Miss Garber. Cal. 6214.

EX-TELEPHONE CO. OPERATOR. For part time days. Must be A-1 on multiple board, specializing Public Service, etc. Good pay and permanent if qualified. Address K Y 541, Tribune.

FAN-FOLD BILLER. With truck line or forwarder exper. essential. Good salary and future. Republic Carloading and Dist. Co., 608 S. DEARBORN-ST.

FILE CLERKS. TYPISTS. KEY PUNCH OPERS. EDIPHONE OPERATOR. CLERICAL. Insurance company in Wrigley Bldg. Beginners or expd.; full or part time; desirable working cond. SUPERIOR 0444.

FILE CLERKS. Mature, dependable women; 5 day wk. Apply 12th floor, 65 E. South Water.
ESQUIRE

File clerk—Relief switchboard operator; exp.; age 20-30; salary in relation to ability. The Pyle National Co., 1334 N. Kostner-av. Mr. Crabtree. Albany 5300.

FILE CLERK.
Exp'd or will train, some typing for easen.; prof. firm in loop; gd. opp.; perm. post-war. Address K R 481, Tribune.

File clerk—Exp. or inexp.; perm.; oppor.; pleasant surroundings; 44 hr. wk., time and ½ over 40 hrs. Electric Storage Battery Co., 4613 S. Western-av. Laf. 6800.

FILE CLERK—EXPERIENCED
40 hr. 5½ day wk.; permanent. CHICAGO ATHLETIC ASSN. 71 E. Madison-st.

File clerk—Exp.; 40 hr. week. Progressive natl. organization; nr. south S.; permanent; excel. working cond. Give full particulars and salary. Address K M 500, Tribune.

File clerks and typists—Positions with large casualty ins. co.; offers post-war security with fine working conditions. Address K M 183, Tribune.

File clerk—Chief; permanent position with large public-accounting firm. PRICE, WATERHOUSE & CO. 33 N. La Salle. Fra. 8080.

File clerks—Experience unnecessary; comptometer operator, 5½ day week; pleasant office; 6th fl. Garland Bldg. 58 E. Washington-st.

FILE CLERK—Gen. office; 5 day wk.; exp. not essen.; gd. working cond. Wabash 0960. Miss Stephany.

File girl—Part time; day work; perm. position; 5 day wk. Insurance Exch. Bldg. Call Mr. Runey, Wab. 0960.

FRONT OFFICE CASHIERS. Work nights, make more money. Will teach night auditing. N. C. R. 2000 machine. Apply 4th floor. Mr. Guest, Stevens Hotel, 730 S. Michigan.

FRONT OFFICE CASHIERS. Day or evening work. We train you. Steady job. Good pay. Apply Personnel Office. PALMER HOUSE.

FUR DEPT. MANAGER.
Possibilities for good earnings for woman with knowledge of furs. Apply personnel office, 5th floor. WIEBOLDT'S, 63d and Green.

General office work—Gd. wages; pleasant surroundings; permanent. Chicago Wholesale Co., 230 W. Monroe-st.

GENERAL OFFICE WORK—Will train beginner; small loop office; wholesale shoe concern; 40 hour wk. Dea. 1030.

GENERAL office work; pleasant working conditions; no exp. necessary; no Sat. work. Address K M 75, Tribune.

General office work—Typing essential; exp. not necessary. Krema Trucking Co., 618 W. Elm. Whi. 2440.

Gen. office—No experience necessary; good pay and hours; post-war position. 925 S. California.

Gen. ofc.—Typing; post-war sec.; exp. unnec. Wheeling Corrugating Co., 2547 Arthington.

General office—Rapid typists and file clerks; pleasant loop quarters; 40 hour week; liberal salary. Phone Har. 8326.

General office girl—Switchboard, typing. West side. Hoffmann Table Co., 1001 S. Kostner. Van Buren 0711.

General office clerk—Some typing and switchboard. Van Buren 8300.

IMPORTANT NOTICE

War Manpower Commission regulations, effective July 1, 1944, require that male workers to be employed must have a referral card from the United States Employment Service.

This does not prevent any worker from first investigating job opportunities offered by any advertiser.

—Women—Stores and Offices—

General office—Records; 5 day week; very interesting business; able to handle details and make own decisions; no shorthand nec. Call Miss Schmidt, State 6306 for appointment.

General office workers, comptometer operators—With or without experience. Excellent post-war opportunity; 5 day week. Apply Monday 8 to 5. Reliance Manufacturing Co., 212 W. Monroe-st.

GENERAL OFFICE CLERK. No exp. necessary; permanent position; interesting work; opportunity to learn machine bkpg. Superior 8400. JOHN SEXTON & CO., 500 N. Orleans.

GENERAL OFFICE WORK. Girl to assist in follow up work in purchasing dept. Some typing. Perm. Morris Fink. Hay. 8304. Efengee Elec. Sup. Co., 671 W. Wash.

General office—Printing or mail order exp. helpful; good job and good pay, with opport. for advance. for A1 girl, capable to shoulder responsibilities. PRINTCRAFT, INC. 133 N. Jefferson.

General office clerks—With or without exper.; 40 hr. week; good starting salary and good post-war opport. Apply National Tea Co., 1000 Crosby-st., 2 fl. office.

GENERAL OFFICE WORK
Some typing; for purchase order dept. Permanent. Good salary. Dutch Mill Candies, 2222 Diversey.

GENERAL OFFICE CLERKS
EXP. NOT NECESSARY. AGE 18 TO 50; 5 DAY WEEK. PALMOLIVE BLDG. Delaware 5166.

GENERAL OFFICE WORK.
No experience necessary; to assist in office; $25. Edelman Brothers, 1247 S. Halsted.

GENERAL office—Exp. not nec.; pleasant working cond.; 5½ day week; good salary. J. F. Bambas & Co., 1657 Blue Island-av. Mon. 0218.

GENERAL OFFICE WORK.
Girl or woman; no exp. nec.; perm. post-war work; good starting salary; small office. 2500 Fullerton.

General office work and stenographer—No exp. necessary; small office. Call Mr. Clarke, Randolph 0229.

Gen. off. work—Good pay, easy hours. 1944 W. Lake. Nevada 7322.

Girls—For glass machine making; assembling and handling; expd.; for progressive electronics manufacturer. Paid vacations; excellent post-war security. In western suburb. Address K M 524, Tribune.

GIRLS—17 OR OVER.
NO EXPERIENCE NECESSARY. Work in Mailroom-Mimeograph-Messenger dept. Light work; 40 hour week; white; $90 month. Apply Room 3518, Civic Opera Building.

GIRLS, WOMEN.
General office workers; full or part time; clean, pleas. office; work 3 or 4 days a week, or every a. m. or afternoons; $26 for 48 hours. Address J M 359, Tribune.

GIRLS, YOUNG, TO FILL ORDERS in dress pattern dept.; experience unnecessary; 48 hour week; pleasant, steady work. McCALL CORP., 869 MERCHANDISE MART.

Girl for general office work. Steady positions. Five day week. Pleasant surroundings. See Miss Fischmann, Second Floor, Tribune Tower, 435 North Michigan-avenue.

GIRLS—AGE 17-30.
For general office work; with or without exper.; gd. salary; essential indus. THE PULLMAN CO. 220 S. STATE. ROOM 903.

GIRL—GENERAL OFFICE
Some typing; experience not necessary; good salary; loop. BECKER-WIENER CO., 65 E. SOUTH WATER-ST.

GIRL FOR TRIBUNE
Run errands in News dept. Day and night shifts; full, part time; $18 for 40 hrs. See Tony Stezer, 4th fl. at 3 p. m.

GIRLS — 17 TO 25
General office; exp. not necessary; well established co.; loop; 5½ day week. Salary $110 month to start. Central 4705, Ext. 16.

Girls or women for general office work, incl. typing; exp. not ess.; good sal. Pleas. working cond. 40 hr. wk. See Mr. Anderson. National Tailoring Co., 841 W. Jackson-blvd.

GIRLS AND WOMEN, 18 TO 60. No exper.; discount privil.; quick promotion; vacation with pay; permanent. LIGGETT DRUG STORES. Employ. Ofc., 5 W. Madison at State.

Girl to operate Addressograph — Ist. trade paper. Exp. not necessary; permanent position. See Mrs. Yellowlees. THE NATIONAL UNDERWRITER, 175 W. Jackson-blvd. Phone Wab. 2704.

Girl looking for position with post-war future to learn selection of artificial teeth for dentists, with or without experience. Stern and Son, 30 N. Michigan.

Girl—Part time, temporary work; check mailing lists, typing, etc.; good pay; no Saturdays. Phone State 3469. Miss Jefferson.

GIRL—EXPERIENCED, FOR FILING AND TYPING; 5½ DAY WEEK; LOOP OFFICE. MR. JOHNSON, DEA. 2740.

Girls—Light office work; no exp. nec.; grammar schl. edu. req.; paid vac., life ins., hospitalization free. 237 E. Grand.

Girl—Distribute inter-dept. mail; learn filing; permanent; advancement. Wilson Jones Co., 3300 Franklin-blvd.

GIRL FOR MAIL DESK. Permanent position; 40 hour week. 230 N. Michigan. Rm. 1329.

Girl—To price tickets and answer phone; $30. Call Miss Alexander, Cal. 1530.

GIRLS 18-19; INSURANCE OFFICE work; 5 day week; no experience required. Rm. 805, 223 W. Jackson.

GIRL for mail desk—Excel. oppor.; perm.; pleasant working cond. Phone Mr. Johnson, Wab. 6161.

Girl for gen. office work—Good hand writing. Rm. 1101, 14 E. Jackson.

Girl—Young; $30 wk.; no exp. nec.; 1 girl office. Rm. 1004, 538 S. Dearborn.

Girl—Errand & mail; sal. $125 per mo.; or 16 yrs. old. Address K L 587, Tribune.

HOUSEWIVES
to be trained for BANK WORK. Apply 231 S. LA SALLE. ROOM 722.

Intelligent girl for book dept.; chance to learn interesting prof. Utility Stationery Store, 115 S. Wabash-av.

INSURANCE CLERKS
5 DAY WEEK. Post-war future. Posters. File Clerks. Typists. Stenographers. CONTINENTAL CASUALTY CO. 910 S. Michigan, Room 200.

JANITRESSES
White, to clean bank building at night. No scrubbing. Good wages. Post-War employment. 164 W. JACKSON-BLVD.

LABORATORY ASSISTANT. Typing essential; exc. post-war position for girl with initiative. WELLS, GARDNER & CO., 2701 N. Kildare. Albany 8220. Frances Staufi.

Managers and salesgirls for ladies' ready-to-wear. New chain opening in Chicago. Excellent oppor. to get in on the ground floor. Must have chain or dept. store experience. Contact Vivian Gray, Rm. 801, 23 W. Monroe.

MESSENGER GIRLS
Experience helpful but not necessary; pleasant working cond.; good loop loc. Pepsodent, 141 W. Jackson, Rm. 2100.

Mimeograph, typing, light shorthand; work for vice pres., sales dept.; post-war pos.; nr. N. W. sta. Mr. Mooney, Monroe 7000.

MULTIGRAPH MACHINE OPER.
METRO-GOLDWYN-MAYER will train. Apply in person. 1307 S. Wabash-avenue.

MULTIGRAPH OPERATOR
Hand feed electric machine; good pay; permanent. Globe Letter Service. 26 W. Jackson.

OFFICE POSITIONS
STENOGRAPHERS. TYPIST-CLERKS. TYPIST-COMPTOMETER OPERATOR. CLERKS. FILE CLERK. FILE CLERK. MESSENGERS. Beginners Considered. Permanent Positions. WILSON & CO., Inc. 4200 S. Ashland-av. See Miss Johnson. 3d fl., Main Office.

OFFICE POSITIONS
Typists—(statistical exp.) Stenographers. Comptometer Operators. Clerical Workers. (with ability to handle figures.) R. R. DONNELLEY & SONS COMPANY, 2117 Calumet-avenue.

OFFICE POSITION.
for general office duties; experience not necessary. A little typing helpful. Permanent. Reiss Mfg. Co., 847 W. Jackson.

OFFICE CLERK—Perm. pos. with well estab. co.; reply own handwriting. Address K M 483, Tribune.

Pay roll girl—Learn complete pay roll system and operation of latest style pay roll machine; prefer girl who intends to work for some time. Great Lakes Spring, 6401 W. 65th. Por. 8277

PERSONNEL assistant—College background, with or without exp.; permanent position with industrial plant now on essen. work. State age, educ., exp., sal. desired. Address K R 248, Tribune.

PHONOGRAPH
RECORD SALESGIRL
Experienced; for active dept. in loop. HARRISON 1656, EXT. 31.

Receptionist — For pleasant work in photograph studio. Good chance for advancement. We will train you. Apply Photo Reflex Studio, 2d floor. MANDEL BROTHERS.

RECEPTIONIST—Typing and clerical work; good salary; permanent position. Apply in person, ask for Mr. Conroy. Local Loan Co., 7912 S. Halsted-st.

Receptionist — Neat appearing, light shorthand and typing; loop location; good salary, excel. opport. Ran. 3727.

SALESLADY—Expd. coats, dresses; top salary; steady pos.; short hrs.; pleas. surroundings. Mr. Grossman. 2773 Milwaukee. Spa. 0800.

Salesgirl—For washable dress shop; to assume some responsibility; steady; good salary and bonus. Sherman Dress Shop, 12 W. Washington.

Salesgirls—For curtains, draperies; full or part time; no exp. necessary. Kogen's, 6429 S. Halsted-st.

Salesladies—Expd. on dresses and coats. Full or part time; $30 wk. and comm. Royal Clothing Co., 2830 Milwaukee-av.

Salesladies—For ready to wear shop; top salady plus comm.; permanent. French Rien, 34 N. Michigan.

—Women—Stores and Offices—
Newspaper position—Perm., requiring intelligence, alertness, accuracy; no exp. Phone Hughes. Sup. 8900.
OFFICE CLERKS
for comfortable offices convenient on near N. side; nr. L, street car, subway; also comp. oprs., errand girls, pay clks., file clks., billers.
OSCAR MAYER & CO.
1259 N. Sedgwick, 1 blk. N. Div. L sta.
OFFICE WORKERS.
Typists, mail clerk; excellent post-war opportunity; estab. business; 40 hr. wk.; good working conditions; experience not necessary. Address K R 559, Tribune.
Office clerk—Exper.; general routine; some typing; knowl. of switchboard, filing; bright, pleas. office near Loop; good starting salary; perm. Call Miss Mang, Cal. 2736.
OFFICE GIRL
for general work; permanent; 5 day week; no exper. req. Swigart Paper Co., 723 S. Wells, Wabash 2525.
OFFICE GIRL.
High school graduate for errands and filing; 5 day week; $20; permanent.
CHICAGO TRIBUNE, ROOM 534.
435 North Michigan-avenue.
OFFICE ASSISTANT
with or without typing; 38 hour week; permanent position; good salary.
WORLD BOOK COMPANY
CALUMET 7130.
OFFICE CLERK
High school grad. typist; some bookkeeping; 40 hour week; good oppor.; salary $29. Address K R 508, Tribune.
Office girl wanted—Northwestern Rug and Carpet Cleaners, 1551 W. North-av.
Order tracer—Auto accessories; cap. writing own letters; perm.; hospitalization ins. Miss Garber, Cal. 6214.
Page girl for law office. Permanent. Good salary. Cen. 4500.
PAY ROLL CLERK
Capable girl for pay roll dept. 100% war work.
Press Wireless Inc., 2743 Southport.
Pay roll clerk—Experienced typist; loop office.; Mich.-av.; good salary and working conditions. State age, exp., when available and phone. Address K P 406, Tribune.
Pay roll clerk—Some typing necessary; $30 to start. Call Miss Alexander, Cal. 6130.
Receptionist—P. O. Typist.
Typist-File Clerk.
Stenographer.
40 hr. wk.; gd. working cond.; exc. trans.; imm. opening for young girl. National Engineering Co. Phone Miss Carlson, State 6149.
Receptionist-switchboard operator—Nr. N. W. side; salary $38 wk. Address K Y 582, Tribune.
Receptionist—No experience; will train to run our switchboard; age 17 to 30. 209 S. State, Room 1408.
Record clerk—$25 wk. to start. Richmoor Corp., Mdse. Mart, 3d fl.
Sales girl — Cotton, dress and sports wear store; loc. Crawford and Madison-st., wants capable girl take charge; good salary, paid vacation, bonus. Land O'Cotton, 6232 S. Halsted.
Salesgirls [2]—For independent food store, located far South Side. Pleasant working cond. Excel. salary. Address K R 459, Tribune.
Salesgirls—Good salary. Weiner's Dept. Store, 1656 Roosevelt-rd.
Salesladies—Exp. ladies' dresses, coats, suits; steady and 2 or 3 days a week; good salary plus comm. See Mr. Weis or Miss Weber, Peter Pan Style Shop, 4760 Broadway.
SALESLADIES
Thoroly experienced in ladies' ready-to-wear. Permanent.
POWELL, 700 N. MICHIGAN.
SALESLADIES
Dresses and lingerie; 4 day wk.; stdy.; $5 day plus liberal comm.; exp. not necessary. Pearl's 3546 Irving Park.
Salesladies—Experienced; steady in dept. store; good pay; pleasant surroundings. Berkowitz Dept. Store, 6332 W. Irving Park-road.
SALESWOMEN—Sports wear. Steady, full time; good salary. Bezark's, 808 Davis-st., Evanston.
SECRETARIES—SR. STENOS.
Attractive positions in personnel, accounting, and legal departments. Excellent post-war future.
ZENITH RADIO, 6001 W. Dickens.
SECRETARIES AND TYPISTS
Post-war opportunity.
Illinois Institute of Technology, 3300 Federal. Vic. 7300. Miss Kay.
SECRETARY-STENO.
For a north side real estate office. Perm. position. Experience not necessary. Address K M 516, Tribune.
Secretary-Stenographer—Permanent position for capable, experienced stenographer; good salary; interesting work. Post-war opportunity. Address K R 558, Tribune.
Secretary to vice president—Old estab. west side mfr.; quick, intelligent, capable, personable; good trans.; modern ofc.; 5 day wk. Give details earnings and exper. Address K M 321, Tribune.
Secy.-steno.—To asst. attorney in charge accts. and collection dept.; medical org. Should be familiar principles accounting; N. Mich.-av.; exc. post-war future. ADDRESS K M 187, TRIBUNE.
Secretary—Who can handle records ably and assume resp. for important duties. Good salary. Phone State 3469. Mr. Andrews.
SECRETARY FOR THEATRICAL OFFICE. CALL STATE 7344.
SILVERWARE DEPT. MGR.
Good opp. for woman with exp. to manage dept. Apply personnel ofc. 3d fl.
WIEBOLDT'S.
Davis-st., Evanston.
Solicitors — Experienced; salary plus comm. Whitehall 2277.
Stenographer — One for purchasing dept., one for general office. Also clerk, switchboard operator. Perm. positions. Old estab. mfg. plant. Interesting work. Small, pleasant office, close to loop on W. Side. Excellent working conditions and transp. Phone Miss Donohue, Hay. 0661.
STENOGRAPHERS
COMPTOMETER OPERATORS
GENERAL OFFICE CLERKS
THE GREAT A. & P. TEA CO.
2621 N. Pulaski-rd. Bel. 4644.
Stenographer—Experienced; with good personality for very permanent position; small office; convenient loop location; starting salary $135; 5 day week. Address J M 357, Tribune.
STENOGRAPHERS
FILE CLERKS.
Experienced; 5 day wk. Good hours.
20 N. WACKER-DR., 7th Floor
STENOGRAPHER
Steady pos., sm. office; gd. future with growing mfg. co.; sal. $35-$45 wk. 1161 W. Madison, Hay. 5011.
STENOGRAPHER—Clerical work; permanent position in an essential industry; pleasant working conditions; $30 week, vacation, group insurance. Address K R 375, Tribune.
STENOGRAPHER OR TYPIST.
Good salary; ideal working conditions; cafeteria on premises; meals at cost. Apply Revere Copper and Brass, Inc., Ord. Div., 6680 W. Fullerton.
STENOGRAPHER
Interested in perm. position; 5 day wk.; air conditioned office; cafeteria.
THE BASTIAN-BLESSING CO.
4201 W. Peterson-av. Bus to door.
STENOGRAPHER—Fine men's store in loop; asst. with bkkg. and gen. off. work; steady pos.; good wages; beginners may apply. State exp., sal. des., phone No. Address K M 498, Tribune.
Stenographer—Assistant to editor in chief of rapidly growing publishing house. Exceptional oppor. for right person. Apply L. J. Keith, Wilcox & Follett, 1255 S. Wabash-av.
Steno.-dictaphone.
Accurate, intelligent young woman for west side office; starting sal. $34.50 for 44 hr. wk. Give full details. Address J R 487, Tribune.
STENOGRAPHERS
Industrial Relations Department.
CARNEGIE ILLINOIS STEEL CORP.
208 S. La Salle. Room 1527.
STENOGRAPHER
Expd. or beginner; 5 day week; good sal.; S. Side; essen. mfg. plant; perm. Address K R 167, Tribune.
STENOGRAPHER—TYPIST
Ideal working conditions; $36.40 for 48 hour week. Phone Mrs. Rudd at HAYMARKET 5573.
STENOGRAPHER
Perm., post-war future. Ethical pharmaceutical house; good pay.; pleas. works. cond.; 2d fl. 500 N. Dearborn.
STENOGRAPHER with exper. typing financial statements, light dictation, gen. clerical work; perm.; 40 hr. wk.
WALTER E. HELLER & CO.,
105 W. Adams.
Stenographer — Expd., for permanent position; 5 day wk.; Loop office; $130 mo.; nonessential industry. Address K M 466, Tribune.
STENOGRAPHER—General office wk.; small office; attractive salary. Rhode Island Insurance Co., Room 2142 A, 175 W. Jackson-blvd.
Steno.-comptometer operator — Convenient location; gd. work. hours; wholesale concern; beginners need not apply. Call Van Buren 4500.
Steno.—Oppor. to secure a good post-war position. Every other Saturday off. Washington-blvd., near loop. MONROE 2023.
STENOGRAPHER—Perm., post-war pos. in modern office with kitchen-lunch room facilities; convenient transport. Arrow Petroleum, Austin 4800.
Stenographer—Perm. position with fut. 40 hr. wk. Starting salary $30 plus bonus and paid vacation. Phone Mr. Aronson, Hay. 7970.
Stenographer—Gen. office work; corp. claim dept.; perm. State exp., education, age, salary desired. Address K Y 581, Tribune.
STENOGRAPHER—With or without exp.; good trans. Mercantile National Bank, 541 W. Jackson. Wab. 0438.
Stenographer — Experienced; capable handling small loop office; starting salary $30. Phone Central 2407.
Stenographer—Exp'd, to assist in gen. office work, good pay. Cloobeck Moss and Berkson, 35 S. Water Market.
Stenographer—$35-$50 to start; law or advertising exp. preferred; young, well educ.; rare opp. Johnson, Sta. 5560.
Stenographer—Exciting vital work, only position of its kind in the city. Call Mrs. Powers, Andover 1756.
STENOGRAPHER
Purchasing dept. Good salary. Excellent post-war opport. Lafayette 1563.
Stenographer—Good opportunity with well established co.; permanent position. Address K M 350, Tribune.
Steno.-bookkeeper—Perm.; one-girl office; 5 day week; pleas. work. cond. 758 Milwaukee-av., 2d fl. Mon. 0481.
Steno.—$175 mo.; single; small law office. Field Bldg.; state age, descent, full qual. Address K M 518, Tribune.
Stenographer—Essential industry; post-war security. Call Republic 2107.
STENOGRAPHER—Small office; permanent. Mohawk 0133.

—Women—Stores and Offices—
Stenographers Typists
Billers Comptometer Opers.
STENOGRAPHIC BOOKKEEPERS.
Cosmetic and perfume industry. Excellent working conditions. See Mrs. Hames, Whitehall 6140. 30 W. Hubbard.
Steno., billing clerk—40 hour week; $35 per week. Ph. Hay. 4330, off. mgr.
STOCK CLERKS—Order Fillers, Shipping Clerks, Office Workers. Permanent in essential industry; time ½ over 40 hrs. Paid vacations. 17 N. Wabash-av.
STOCK GIRLS
Colored; good salary; steady work. Spaulding's, 4632 Sheridan-rd.
Stock room girl—Experienced. Good salary; perm. position. Handkerchief House, Rm. 1022, Merchandise Mart.
SWITCHBOARD OPERATORS.
Reliable, mature women, for permanent positions offering post-war security; P. B. X., with ofcs. loop, south and west. Rm. 301, 55 E. Washington.
SWITCHBOARD OPERATOR—On large multiple board; thoroly experienced. Good salary, good working conditions; 5 day week. Permanent. ADDRESS K M 385, TRIBUNE.
SWITCHBOARD OPERATOR.
Full time. Steady employment. Excellent working conditions. Must be exp.
WIEBOLDT'S
Lake and Harlem, Oak Park.
SWITCHBOARD-TYPIST
5 day wk.; insurance office; permanent position; experience required.
RM. 1600, 309 W. JACKSON-BLVD.
SWITCHBOARD OPERATOR
Small board; some typing and filing. UNITED STANDARD PRODUCTS, Inc. 2520 S. Wabash. Calumet 2323.
SWITCHBOARD OPERATOR.
Capable typing invoices. Steady.
REMIEN & KUHNERT.
63 W. Grand-av.
SWITCHBOARD AND GEN. OFFICE 5 day, 40 hr. week; good working conditions; small office; $100 per mo. Sup. 8957.
Switchboard, P. B. X., and typist—Post-war future; excellent opportunity; 6 day wk.; time and ½ over 40 hrs. Address K M 464, Tribune.
Switchboard oper.—Pleasant work; permanent. Call Monday morn. after 8:30 Brunswick 8800.
Switchboard operator and typist keyboard. Chesapeake 2020.
Switchboard operator—Hotel exp. Busy north side hotel. Bittersweet 4600.
TELEPHONE OPERATORS.
BEGINNING TYPISTS.
JUNIOR CLERKS.
ILLINOIS BELL
TELEPHONE COMPANY,
309 W. WASHINGTON-ST.
TELEPHONE SOLICITOR
Experienced. Excellent salary plus comm. 77 W. Washington, Rm. 1128.
TRAFFIC AND BILLING
Permanent post-war position with old estab. firm; some exp. req.; will teach. Paidar Co., 1130 N. Wells.
TYPISTS.
GENERAL OFFICE WORKERS,
MESSENGER AND FILE CLERK.
STOCK RECORD CLERKS.
No experience necessary.
CENTRAL SCIENTIFIC
1700 IRVING PARK.
TYPIST
GENERAL OFFICE CLERKS.
MESSENGERS.
Needed immediately.
KROPP FORGE CO.
5301 W. Roosevelt-rd.
TYPISTS
GENERAL OFFICE CLERKS.
Permanent and part time positions open. CONTINENTAL PRODUCTS, 2036 S. MICHIGAN-AV.
TYPISTS
STENOGRAPHERS
BENDIX AVIATION CORP.
505 N. SACRAMENTO.
TYPIST.
METRO-GOLDWYN-MAYER
MOTION PICTURE COMPANY.
1307 S. Wabash. Apply in person.
Typist—Experienced; permanent; essential organization with tremendous post-war plans; good salary, bonus, other benefits. Minnesota Mining and Mfg. Co., Monroe 6126, Mr. Nelson.
TYPIST
Accurate; neat personality; some knowledge of mimeographing; good salary; congenial small office. 30 W. WASHINGTON, Rm. 611.
TYPIST AND OFFICE CLERK
Good at figures; permanent position. CAMERON CAN MACHINERY CO., 240 N. Ashland-av.
TYPIST—For industrial engineer. War job; good future; steno. desirable; at Kedzie sta. C. & N. W. R. R. RELIABLE ELECTRIC CO. 3145 W. Carroll-av.
TYPIST
Exp. not necessary. Steady employment. AETNA BALL BEARING MFG. CO., 4600 W. SCHUBERT.
TYPIST—CLERK
Exp.; 5 day week; top salary. OPPENHEIMER CASING CO., 1020 W. 36th-st.
TYPIST
Young. Some knowledge switchboard and bookkeeping; 5 day week.; perm. Apply RM. 1339, 122 S. Michigan.
TYPIST—CLERK
Young; exp. not necessary; pleasant working cond.; good hours; for appt. call Miss Russell, CENTRAL 5671.
TYPIST
For machine posting on accounts receivable; will teach. Also need a clerk. Apply 666 West Division-st.
Typists—Betw. 25-35 yrs., for wholesale drug house; copy and billing work; good working cond. Sharp & Dohme, 111 N. Canal, Fra. 2506.
Typist-clerk—Good typist; like figures; interesting work; excellent working conditions; loop; 5 day wk. Address K R 545, Tribune.
TYPIST
Permanent; 5 day week; fine transport. W. or N. S. Tel. Hay. 4805.
TYPIST
Perm. pos. in loop; experience necessary; pleasant office; 2 wk. vacation. Address K T 575, Tribune.
TYPIST—Form letters; permanent; 5 day week; pleasant surroundings; near loop. Phone Delaware 4658.
TYPIST—Good beginner considered; gd. working conditions. Uhlemann Optical Co., 53 E. Washington.
Typist-steno.—Good working conditions; post-war employment assured. Apply Banks Mfg. Co., 105 Lawrence-av.
TYPIST—For office and cashier work; expd.; loop garage; 32 hr. wk.; 6 days; $25. Wab. 1553.
TYPIST.
Permanent position; 40 hour week. 230 N. Michigan. Rm. 1330.
Typist—Accurate; a pleasant position with loop insurance co.; 5 day wk. Address K M 339, Tribune.
TYPIST.
Loop; 40 hour, 5½ day week. Central 2410.
Typist—Varied work; permanent; full time. Harrison 8767.
TYPISTS [5]—TEMPORARY.
309 W. JACKSON, ROOM 218.
Typist or policy writer—Loop office. Perm. pos. Mr. Spencer, Wab. 0960.
TYPIST—Credit dept.; Chicago hospital council. Mr. Cameron, Cen. 5554.
TYPIST — EXPERIENCED.
APPLY 237 E. GRAND.
Typist—Genl. office; perm.; good salary. Address K R 160, Tribune.
HOUSEWIVES!
Work 2-3-4 days a week or full time. Shoe Sales. Millinery Sales. Domestic Sales. House Dress Sales. Candy Sales. Slipper Sales. Employe benefits include 20% mdse. disc.; health benefits, vac. with pay, profit sharing. GOLDBLATT BROS. State and Van Buren. 5th floor.
MARSHALL FIELD & CO.
PERMANENT POSITIONS NOW OPEN.
ELEVATOR OPERATORS.
TYPISTS. STENOGRAPHERS.
BUS GIRLS. SERVERS.
CASHIER INSPECTORS. PACKERS.
COMPTOMETER OPERATORS.
SALES CHECK AUTHORIZERS.
Apply employment office, 3d floor.
OPENINGS FOR WOMEN
Age 20 through 49; at army installations and hospitals in Illinois, other states, overseas; best housing, food, clothing, medical and dental care, recreational facilities; good pay; chance for rapid advancement; essential war workers do not apply. Phone Harrison 4800 or Address K M 459, Tribune.
MONTGOMERY WARD
RETAIL STORE—Openings for Infants' Wear, Women's Clothing, Accessories, and Anklet Sales. Maids.
HOSIERY SALES
APPLY MRS. SMITH,
312 W. CHICAGO-AV.
AMERICAN RED CROSS.
Offers vital interesting opportunities in salaried office positions.
FILE CLERKS—STENOGRAPHERS.
SWITCHBOARD OPERS.—TYPISTS.
North, west and loop offices. 40 hr. wk. Apply 529 S. Wabash-av. Wab. 7850. Extension 534.
PART TIME
OR FULL TIME.
8 a. m.-12, or 12:30 p. m.-4:30 p. m.
TYPISTS. BILLERS.
BOOK CHECKERS. PACKERS.
For wholesale book house.
A. C. McClurg & Co., 333 E. Ontario.
MIDNIGHT SHIFT.
CLERKS FOR LOOP BANK.
With or without experience. Good salaries and advancement. Also sorters, proof tellers, endorsers, adding and proof machine operators.
ADDRESS K P 407, TRIBUNE.
YOUNG WOMAN
With sales ability; for Cosmetic Bar. Apply Beauty Salon, 3d fl.
CARSON PIRIE SCOTT & CO.
Loop establishment has openings for stenographer and secretary, general office clerks. Some typing. Pleasant working conditions. 55 E. Washington, Room 600.
Extra salesladies to sell ladies' coats and dresses; pleasant work; good salary; Tues., Thurs., Sat. Continental Clothing House, Milwaukee and Ashland-avs.
OPPORTUNITY — Opening for typist-clerk; pleasant working surroundings; free insurance hospitalization; good starting salary. White Way Sign Co., Chesapeake 3108.
Recent H. S. graduate with bkkpg. adaptability. South side resident preferred. 40 hr. week; good starting sal. Perm. Phone Norm. 1000.
Attractive young lady—For small office as typist and operate small switchboard; hrs. 10-5; no exp. nec. Rm. 907, 100 N. La Salle.
Young lady—For general office and inside sales; exc. opport. for advancement with old estab. violin house. Lewis, 207 S. Wabash. Har. 1018.
Woman to work on installment ledger—Experienced in telephone work. Apply 323 S. State-st., 2nd fl.

— Stores, Offices, and Shops —
PART TIME
Days, any 3 or 4 hr. period between 8 a. m.-6 p. m.; no exper. necessary. Turn those extra hours into dollars.
STOCKROOM—Stock helpers, checkers, order fillers, packers.
OFFICE—Comptometer operators, miscellaneous clerks, record clerks.
BUTLER BROS., 426 W. Randolph.
WESTERN UNION
If between 17 and 35 let us interest you in learning a profession—auto. printing telegraph opr.; vital now and after the war; good pay while learn. Also need mux. tpr., telp. oprs., switching, routing, file clks., typists, branch ofc. clerks, clerks.
427 S. LaSalle, 8 a.m.-5:30, Mon., 7:30.
MONTGOMERY WARD
TYPISTS. ORDER FILLERS.
Signout Clerk. Compt. Opers.
Order Writers. Office Clerks.
Part time work: any 4 hours between 8 a. m. and 8 p. m.
3701 CORTLAND-ST.
Open daily till 4:30 p. m.
INTERESTING OFFICE WORK
on important publication; no experience necessary; ideal hours; L. C. transp. Call employment dept., Victory 3232.
— Executives and Managers —
CANDY MANAGER
Good pay and excellent opportunity in State-st. store. State age, exp., and phone numbr. Address K Y 180, Tribune.
EMPLOYMENT SUPERVISOR.
College training and practical exp. in selection of employes and administration of retail personnel procedures. Address K T 502, Tribune.
-Women—Professions, Trades-
ADDRESSOGRAPH OPERATORS
Highest hourly rates; convenient location; modern equipment; 5 day week. Sterling Ins. Co., 737 N. Michigan.
ALTERATION
Expert on ladies' dresses; permanent; 5 day week; time and ½ Saturday.
POWELL, 700 N. Michigan.
Alteration ladies—Highest sal. for those accustomed to working on better mdse. Finest equip., air cond. work room, excel. wk. cond. Apply ready to work. Bramson, 1107 Lake-st., Oak Park.
ARTIST.
To do lettering in greeting card studio. Steady, permanent work. Gartner & Bender, 1104 S. Wabash.
ASSEMBLERS AND SOLDERERS
Immediately, A-1 workers, decent salary. PLENTY OVERTIME, good trans. Illinois Condenser Co., 1160 N. Howe-st. Michigan 7500.
Asst. supervisor—Yng. woman, assist. head, product. dept.; must be snappy at figures, willing on detail, unusual opp.; nr. S. side; give exp.; starting sal. Address K R 445, Tribune.
Beauty operator—Loop or your neighborhood; good guaranteed salary plus comm.; should be more than $50 wk.; cold wave experts can make $60 wk. 8 E. Randolph, Rm. 303, State 2702.
BEAUTY OPERATOR.
No. West Side. High class clientele. No. eves. $7 day and comm. Wabash 0479.
Beauty Operator — Experienced; good salary plus comm.; close to transp.; 5 day week. Phone Skokie 1166.
Beauty operator—Experienced; prefer Jap.-American. Edg. 8788, after 6 p. m. Ask for Joe Sotomura.
Beauty operator—All around; 5 day week. Bittersweet 2673.
Beauty operator—Expd.; 5 day week. Good pay. 2448 Lincoln.
Beauty operators—$35 and comm. Sou. Shore; 5 da. week. Hyd. Pk. 6052.
Beauty Opr.—Steady; 9-5, $35 comm., tips. Hotel Harrison, 65 E. Harrison.
Beauty op.—Steady; $35 and comm.; 1 eve. only. Dept. store, 2087 Milwkee.
Beauty operator—Also [1] manicurist; high salary. 737 N. Michigan, Del. 4676.
Bench lathe operators, janitress [part time], stator winders; good post-war future; experience helpful but not necessary. Bodine Electric Co., 2254 W. Ohio.
BINDERY GIRLS
Full or part time; overtime if desired. See Bindery, 117 W. Harrison-st.
Bindery girls—Good pay; steady work. J. Carlile & Co., 328 S. Jefferson. Monroe 4220.
Candy packers—Expd.; needed at once. Steady work. Call in person. 2949 W. Madison.
CHENILLE OPERATORS.
$35-$40 per wk. can be made on piece work basis in our plant by exp. operators; white or colored. Apply Rug La Tex Carpet Mills, 1444 S. Michigan.
COPY HOLDER—For small printing plt. Wm. E. Pool Co., 826 S. Clark-st.
Dental ass't.—N. W. side; afternoons, evenings. Call Cap. 3658.
DRAFTSWOMEN
for well est. industrial concern; permanent. Give phone No. and all details in replies. Address K R 446, Tribune.
FACTORY WORKERS—16-35.
Light, steady, no exp. nec., war work; west side loc.; 60c hour to start, increases if qualified. Apply rm. 341, La Salle Hotel, Fra. 0700, 8-12 a. m.
FACTORY GIRLS
Light, clean, pleasant work; good post-war oppor.; progressive company; 8 a. m. to 4:30 p. m. shift; 5 day wk. APPLY 3633 N. PULASKI.
Folder—Good salary and working conditions. Apply housekeeper. South Shore Country Club, 7059 South Shore-dr. Hyde Park 2000.
FOOD MFR. OFFERS
WOMEN OPPORTUNITY
Interesting, steady work on important food products. Good pay; profit sharing plan; exp. not necessary; plant easy to reach; 10 min. loop. Want bag. stitch., seal. casing, all machine, opr. packers. CONSUMERS SALES CO., 1711 N. Ogden.
FUR FINISHER—N. SUBURBAN LOCATION. GREENLEAF 3400.
Fur finisher—Good pay. Franklin 2527. Rm. 805, 162 N. State.
Hand Beaders—Factory exper.; inside or home work. Exclusive Novelty Co., 306 W. Jackson.
Inspectors—For light factory work; essential indus.; steady employment. 209 N. Spaulding. Van Buren 3374.
LAUNDRESS
S. Side home for aged; experience not necess. Live in if desired. 5535 Ellis.
LAUNDRY GIRLS—DAYS.
NO EXPERIENCE NECESSARY.
FEEDERS. FOLDERS. SHAKERS.
STACKERS. CHECKERS. GEN. HELP.
Beautiful modern laundry; good salary; time and ½ overtime.
LAKE CITY LAUNDRY,
530 W. 36th-street.
LAUNDRY TOWEL SUPPLY
Girls, 16-50; white; above aver. rates. Very pleasant working cond.; worth investigating. Union Linen Supply, 4131 Ravenswood.
LAUNDRY.
Marker-sorter; gd. wages. Lender Laundry Co., 4335 S. Wabash.
LAUNDRY GIRLS—Feeders, folders, and shakers; steady jobs now and after war; highest pay. 3319 Fullerton.
LAWYER
If you have studied law, write with accuracy and detail, there is an opp. for you in editorial dept. of law publishers. Address K M 266, Tribune.
MACHINE OPERATORS
BENCH WORK.
No experience necessary.
QUALITY HARDWARE.
5823 Ravenswood.
MACHINE OPERATORS.
Trainees and experienced.
Permanent, good post-war positions.
HART SCHAFFNER & MARX.
Monroe & Franklin-sts.
MANICURIST.
Loop shop; $30 week; steady. Madame Duncan, 25 W. Randolph.
Manicurist—Also 1 all around operator; Michigan-av salon; 5 day wk., no eves., top salary. Sup. 1233.
Manicurist—A1; steady; exc. sal.; no nights. 2445 E. 79th. Sag. 1880.
Milliner; exp'd in making and trimming; also part time sales ladies; steady position. 3128 Lincoln-av.
Nurse—Industrial; light work; good pay; alternate day and evening shift. Hills-McCanna Co., 3025 N. Western.
NURSE—Grad. or practical; 8 or 12 hr. duty; meals; winter Miami Beach. Write Fred Smith Jr., 900 Ashland-av., River Forest, Ill. Give age, height, weight, nationality, qualifications.
Nurse—Infant; trained; highest references required; 2 children; 1, 3 yrs., 1 21 mo.; other help; no laundry; excel. wge. Call af. 6 p.m. Lak. 9698.
OPERATORS—Merrow mach. finishers-trimmers; exp. or inexp.; will teach; ladies rayon underwear; clean daylight shop; free hospitalization and insurance, bonus and vacation with pay.
PHILLIP S. BLOOM CO.,
529 S. Franklin. 9th fl.
OPERATORS
1 needle, zig zag and fagotting machines; on brassieres; highest wages. Francine of France, 3006 Lincoln-av.
OPERATORS
for sewing machine; making washable pants, dresses, aprons, napkins. See Mr. Jones. American Linen Supply, 849 NORTH FRANKLIN.
OPERATORS
on power sewing machines.
VENUS
5519 W. Irving Park-road.
OPERATORS — Expd. single needle mach.; guar. 60c an hr.; dble. needle Feldlock can earn 75c an hr. and up. 8th floor, 210 W. Van Buren.
Operators—Expd. collar setters on men's shirts. Highest wages; exc. work. cond. 31 W. Van Buren. [illegible]
PACKERS
Light factory work; good pay. Able Mfg. Co., Cen. 4305. Mr. Ross.
Power machine operators—Expd., colored; highest price work wages paid. Ask for Mr. Brenner, Ben Greenberg & Bro., 2011 S. La Salle.
Power machine operators — Expd. in skirts and jumpers. Apply Elaine Junior Sports, 231 S. Franklin.
Practical nurse; 5 day wk.; good working cond.; salary plus full maintenance. Phone Wheaton 66.
Press feeder for die cutting in small print shop; exp'd. NuBell Mfg. Co., 2350 N. Pulaski.
Press girls—Expd. on silks; $1 hr.; plenty overtime; steady. Public Cleaners, 5026 W. Madison.
PROOFREADER
For small print shop; experienced; good opportunity. Address K R 250, Tribune.
Punch press opers.—Light, clean work; choice of shift and hours; overtime if desired; good pay plus bonus. Permanent. 3600 W. Potomac.
Punch press operators—4444 N. Ravenswood. Longbeach 3340.
RADIO-RADAR.
New, high starting wages; vital war work; the wonders of electronics spell a future for you.
MOTOROLA, 4545 W. Augusta-blvd.
SEAMSTRESS and asst. fitter—With alteration exp.; air cond., daylight workroom. Johnson & Harwood, 37 N. Wabash.
Seamstress—Exp. power machine; remaking uniforms; $85 mo. and lunches. St. Luke's Hospital, 1442 Indiana.

-Women—Professions, Trades-
SEAMSTRESS
who has some knowledge of interior decorating; steady position. Address K T 474, Tribune.
Seamstress—One who wants to learn fur finishing. Steady employment. Guaranteed salary while learning. Kerman's, 160 N. Michigan.
SEWER—Experienced, alteration, hand, women's dresses and suits. Ruth McCullock, 527 Davis-st., Evanston.
SEWING MACHINE OPERATORS
GIRLS—WOMEN.
FINISHERS. COVER MAKERS.
SIZERS. SWEAT SEWERS.
VISOR MAKERS. LINING MAKERS.
Permanent; good pay and plenty ovtm.
Soboroff Sons Co., 1500 N. Ogden.
4th flr. Near North-av. and Larrabee.
Sewing machine opers.—Exper. or beginners; defense work; steady; day or night shift; piece work; overtime; bonus; paid vacations; free insurance. Glovemakers, Inc., 1735 W. Diversey.
SEWING OPERATORS
MEN'S PANTS AND LEISURE JKTS. SECTION WORK. ALSO TACKERS. CRESTWOOD, 303 W. MONROE, 5TH.
Sewing machine operators on caps; good transportation; in loop. Address K T 497, Tribune.
SOLDERERS LACERS
WIRERS CRYSTAL SAWYERS
AND FINISHERS
Majestic Radio & Television Corp.
2600 W. 50th-st.
TAILORS
MEN OR WOMEN.
Bushelmen, hand finishers, mach. opers. Apply V. L. & A., Abbott Hall Shop, 700 N. Lake Shore-dr.
TEACHERS—2; element. school, grades 1-2 and 7-8, live S. W. side, daily transp., good working cond. Call or wrt. Give full partics., exp. and train. Orland Park, Ill., public school, Supt.
Winders—Exp. on rayon yarn. Midw. Rayon and Dying Co., 1300 S. Indiana.
A NEW FIELD
FOR WOMEN—GIRLS.
RADIO, RADAR.
ASSEMBLERS. RIVETERS.
SOLDERERS. WELDERS.
PRESS OPERATORS. INSPECTORS.
No experience req., we teach you.
THE RAULAND CORP.
4245 N. Knox. 1400 N. Kostner.
MODERN WAR PLANT NEEDS
EXPERIENCED OR INEXPD. HELP.
Lathe hands. Tool makers.
Drill press oprs. Burrers.
Inspectors. Set-up men.
Plenty of overtime. Day or night work.
See Mr. Donahue.
NATIONAL METAL PRODUCTS CORP.
21 N. LOOMIS-ST.
YOU'LL LIKE
the clean easy work in our shop [greeting card mfr.]; no experience, no machine operations; gd. pay; 1½ overtime; we need pickup girls, counters, sorters, folders, layout girls, also for boxing; nr. N. side; excellent trans. Apply E. Peckham.
NU-ART CO., 900 N. FRANKLIN.
Join Zenith Radio Now
in a war run by RADAR and RADIO. HASTEN VICTORY—DO YOUR PART. Assemblers, punch-drill press operators, packers, riveters, cafeteria help.
ZENITH RADIO CORP.
6001 W. DICKENS-AV.
GIRLS-WOMEN.
Bindery work, hand packing, assembly work, die-cutting press operators, punch press operators, inspectors, Gordon press feeders; top wages; overtime as desired; permanent after war work. Warner Mfg. Co., 216 N. Clinton-st. [Clinton at Lake.]
15 WOMEN AT ONCE.
EXPERIENCED.
ARC WELDERS.
TURRET LATHE OPERATORS.
DRILL PRESS.
ASSEMBLERS.
MOJONNIER BROS. CO.,
4601 W. OHIO.
GIRLS—YOUNG WOMEN
Assemblers, testers, solderers.
RADAR RADIO EQUIPMENT.
Air-cond. fact.; hrs. 8-4:30 p. m., also 4:45 p. m.-1:15 a. m.; post-war future. Solar Mfg. Corp. 4501 S. Western-blvd.
GIRLS WANTED AS
PUNCH PRESS OPERATORS and for LIGHT, CLEAN BINDERY WORK.
PERMANENT.
GENERAL BINDING CORP.,
812 W. Belmont-av. Div. 3700.
WOMEN
No experience required; for assembly and machine work; good starting rate. KELLOGG SWITCHBOARD & SUPPLY CO., 6650 S. Cicero-av.
TRAINING GIVEN
to girls and women who wish to operate machines. Starting rates $28.60 to $39 week. Call Austin 6192. Ask for employment manager.
GIRLS — FOR PRECISION TYPE BENCH WORK; 60c per hr. to start; increase to 70c. Good post-war future; 6 days, 48 hour week; smoking permitted. 2032 Clybourn-av.
GIRLS—WOMEN
100% war work; machine operators; no exp. necessary; day and 3:30-midnite shift; good pay. Cummins Perforator, 4740 Ravenswood-avenue.
Girls-women—White; 40 hour week; no Saturdays, light, pleasant work, labelling; beginners, 55c an hour to start; experienced, 60c. Apply 168 N. May-st.
GIRLS—WOMEN
For light factory assembly work; will train; good wages; day shift only. Gulbransen Co., 820 N. Kedzie.
Women—Mechanically inclined, to learn assembly and metal construction on our civilian and war product specialties. Appliance Corp., 341 E. Ohio.
GIRLS FOR LIGHT WORK—In food plant; day or night shift; street car stop in front of plant. Paid vacations. Klein Noodle Co., 4557 S. State-st.
Women or Girls—Full or part time. Light factory work. Steady; very good pay. Decorative Art Glass Co., 314 S. Franklin.
GIRLS TO OPERATE
DRILL PRESSES AND INSPECTION WORK. NO EXP. NEC.
3947 MILWAUKEE-AV.
GIRLS.
Mfg. and assembly war work; $31 per week start. Randolph Laboratories, Inc., 8 E. Kinzie, 2 blks. from loop.
Girls, 18-40—Learn to assemble light electrical work; gd. chance for advancement; perm. post-war pos. Standard Elec. Mfg. Co., 941 Wrightwood.
Women—Mold seals and miscellaneous factory work. No experience necessary. American Seal Co., 371 N. California.
Women painters—For art work on plaster statuary. Silvestri Art, 710 W. Washington.
Associate dietician—In hospital; must be exp.; steady employment. Address K T 476, Tribune.
Women—Neat; to learn embroidery stamping; union wages steady work. Exclusive Novelty Co., 306 W. Jackson.
Women—To learn hand pressing; highest wages. Atlas Wholesale Cleaners, 2916 Belmont.
—Women—Household Help—
Cook—Genl. housework; pleasant surroundings; nice room and bath; excellent salary and bonus. Extra evenings off. Kenwood 4871.
COOK—A-1 COLORED
NO HOUSEWORK—TOP SALARY.
Good references required. Plaza 5750.
COOK, LIGHT HOUSEWORK
Cook 1 meal, light housework; come only 3-8 p. m.; 2 days off. Reiniz. Whi. 4666, 9-5 wk. ds.; Div. 4943 ev.
COOK AND 1ST FLOOR WORK—WH., EXPER., REFERS.; 4 ADULTS; OWN ROOM; HIGH WAGES. BITTERSWEET 3092.
Cook, general housework — No heavy cleaning, no laundry or windows; own room, bath, radio; good wages. Bittersweet 4826, 424 Melrose, apt. 2 A.
Cook and maid [2 women]—Gen. hswk. Serve; must be exp.; 2 school children. Stay. Ref. Address K R 320, Tribune.
Cooking and gen. hswk.—Small adult family; Rogers Park; 5 day week. 12 to 8; exc. sal. Address KT446, Tribune.
Cook—A-1, 1st, downstairs wk.; other help; sm. hse. Hyde Pk.; city refs. $30-$35 to right person. Dor. 0990.
COOK—Genl. hswk.; pleasant home; convenient to transp.; liberal time off; $25. Longbeach 6684.
Cook and hswk.—3 in family, pleas. home, beaut. rm. and bath. $25, refs. Highland Park 3501, collect.
Cook—Hsd. good cook; have other help; own rm. and bath. Lib. wages. 2 in fam. High. Pk. 513 or Ran. 5830.
Cook—Expd. 3 p. m. thru dinner; 2 adults, ref. req. Graceland 5599, morns.
Cook—11 thru dinner. Satisfactory wages. 5482 Everett. Fairfax 2085.
Cook, general hswk.—No washing, no windows; 2 adults; $25. Bit. 1019.
Cook-gen. hswk.—3 adults; pers. ldry.; go; $25. Sta. 0260, eves. Fai. 6784.
Cook—Plain, general housework; no washing; other help; $25. Wel. 5070.
Cook—White, light housewk. Own rm., bath. $25. Lincoln 2334.
COOK—WHITE; TOP WGS.; OWN RM., BATH—OTHER HELP. LIN. 0082.
Cook—General hswk.; 6 rms.; stay or go; $25. Bittersweet 1348.
DESK CLERK
See Mr. Lewis.
GRAEMERE HOTEL.
3400 W. Washington.
Gen. hswk.—White; reliable; go to Florida for winter; light hswk.; charge of 2 school children; some cooking; exc. sal.; refs.; perm. pos.; in spring in Chicago. Address K M 374, Tribune.
Gen. hswk.—Light, some ckng., in mod. farm home, no wash., no chldn., fam. of 2. Loc. in beau. surround., 40 mil. from Chgo. Tell about yourself, sal. expctd. Address K R 581, Tribune.
General hsewk.—For Glencoe home; 1 block r. r. station; excellent wages. Private room; 3 in family. Call DELAWARE 6400.
Gen. housework—No windows; plain cooking; personal laundry; small fam.; own rm. and bath; $25. Sag. 4391.
Genl. hswk.—Wht. 18 to 35; stay; 2 adults, 6 yr. child, own rm., bath; no laundry. Kenwood 4415.
General hsewk.—Expd.; small compact house in suburb; beau. rm., bath; $120 mo. Highland Park 1421, reverse chgs.
Gen. hswk.—White stay or go; own rm.; gd. wages; small family. Irv. 3442.
Gen. hswk.—White; pers. laundry; 1 school child; top sal.; stay. Bri. 4565.
General housework—3 adults; personal ldry.; go; $18-$22. Bittersweet 3332.
General hswk.—Assist with infant; no ldry.; own rm.; $20. Buckingham 0089.
Gen. hswk.—3 days; plain ckg.; lovely rm.; 2 children; stay; $25. Ced. 3176.
General housework—3 rms. Jensky, 2909 Augusta-blvd. Hum. 1879.
Gen. hswk.—White or col. Apply Mrs. Slavin, 2014 N. Humboldt. Bel. 4796.
GENL. HSWK.—No ldry.; 6 rms.; 2 adults. NE. N. Sup. 3692.
Girl or woman—As mother's helper; gd. home, own rm. Vil. 2934. Oak Pk.
Girl or woman—Light hswk.; stay or go; $20; no Sun. Fai. 9056.
GIRL-WOMAN—Genl. hswk.; good salary; go or stay. Dorchester 1811.
GIRL-WOMAN—Genl. hswk.; good salary; no Sundays; go. Drexel 4392.

—Women—Household Help—
GIRL—Assist with 3 yr. child, misc. housework, laundry. Sm. N. S. home; near movies, transp. Attr. room, radio; leisure time; $90 mo. plus raise. Lovely clothes size 12-14. Fra. 8188.
Girl—Yng., wh., assist hswk.; will teach to be excel. cook. Lovely room; good food; eves. free. No small children. Good pay. Ced. 3731.
Girl or woman—White, gen. hswk., plain cook, assist child; Florida in winter. Good salary to right party. Stay. Hyde Park 5801.
Girl—For general hswk., good home. Good wages. Teichner, 1418 E. Hyde Park. Kenwood 1447.
GIRL—LIGHT HSWK.
ASSIST 2 YR. CHILD. OWN RM., BATH. STAY. HYDE PK. 4045.
Girl or woman—For general hswk.; no heavy cleaning or laundry; own room; stay; $20. Call Austin 7152.
Girl—White; general housework; no cooking; pleasant room. Oakland 6391.
Hskpr.-cook—Wh.; empl. widow, school age girl; own rm., bath; refined home; exc. sal. to rel. wom. cap. of tak. chg. 5 rm. apt.; older wom. pref. Amb. 3032.
HOUSEKEEPER — GOOD PLAIN COOK; LIGHT HOUSEWORK; NO LAUNDRY. CALL CEDARCREST 7881 BET. 8-10 A. M., 6-8 P. M.
Hskpr.—White or col.; stay or go, 3 children and mother; excel. sal. Del 4688, days or Lin. 0191 aft. 6:30.
HOUSEKEEPER — No laundry; plain cooking; no windows; 2 children; own room. EUCLID 5525.
Housekeeper—Motherless family of 3 girls; 2-4; nice home; may have own child. Write Address K L 589, Tribune.
House cleaning woman — Colored. $5 and carfare a day; south of 95th-st. Cedarcrest 0426, ask for Grace.
Hsekeeper.—Plain cooking; cleaning; 3 rms.; go; 5 days; $15; 1048 Foster-av. Call Sunnyside 5869, 9-12 noon.
Housekeeper — For small settlement house; take care sm. furnace; Protestant instit. Mon. 6265.
KITCHEN ASST. and Din. Rm. Maid—W. side Catholic high schl.; hrs. 9-2 daily; no Suns.; attractive sal. and meal. Address K P 409, Tribune.
Laundress—Thoroly expd., 1 full day a wk. for family of 2 adults and 2 children; mangle, wash. mach., driers. A1 refs. Top wages to best qualified. Address K T 494, Tribune.
Maid or hskpr.—Winnetka home wants woman to stay; no heavy cleaning; no ldry.; pleas. working cond. Call Yards 5623, ext. 722.
MAID — EXPERIENCED, GENERAL HSEWRK. AND COOKG.; 2 ADULTS; NO LAUNDRY; SAL. $25 AND UP. BITTERSWEET 8834.
Maid—White; light housework; plain cooking; other help; assist 2 school age children; own room, bath, radio. Edgewater Beach Apts. Longb. 8449.
MAID—CLEAN; SERVE; NO CKNG.; GO; $22 START. 1216 MADISON PK.; 1ST. SOUTH SIDE. ATL. 1925.
Maid—2d; white; serve; accompany family out of town; permanent; good wages; own room. Fra. 7070, ext. 910.
NURSE GIRL OR WOMAN.
White; assist with light house work and 2 children; 2 yrs. and 4 yrs.; no laundry; top salary. Kenwood 0470.
Nursemaid—White; care girl 3½, boy 2. Must like country. $25 week. Call Barrington 581M, collect.
NURSE — White. Lake Forest, near transp.; 2 children; $35; own room; other help. RANDOLPH 5769.
Nursemaid—To care for 2 children, 14 mos. and 7 yrs. old; no housework; stay; own rm. and bath. But. 0500.
NURSE—CARE OF 3 YR. BOY; OWN RM., BATH; $25. GRACELAND 7081.
Nurse girl—Care baby 1 yr.; private rm., bath, radio. Bittersweet 0172.
Woman or girl—Able person; to cook, do personal laundry; no cleaning; good sal., must sleep on premises. Call Sup. 2380, Apt. 301.
Woman—To help around the home; 3 small children. References. Jun. 4122.
Woman—Assist 2 yr. girl; short hrs. or stay; good home and sal. Irv. 4351.
— Women — Couples —
Couple—Maintenance and housekeeper; full charge; apt. hotel; $225. Address K T 546, Tribune.
COUPLE—Experienced; references; best wages; family 3 adults. Phone Highland Park 231, reverse charges.
COUPLE—White; housekeeper, gardener, drive car; own quarters. Phone Elmhurst 621, reverse charges.
COUPLE—Houseman and maid; small apt.; good salary and furnished apt.; permanent. Call Diversey 9624.
-Women—Hotels, Restaurants-
ATTENTION!
Women and girls! We have openings for waitresses; gd. salary, meals, unif. furn.; paid vacations.
DE MET'S, 312 W. MADISON.
BAKERY HELPERS
Pantry Girls, Vegetable Woman.
MAIDS $95
White or colored, age 21-60.
GLASS WASHERS.
Laundry shakers, feeders, folders.
BISMARCK HOTEL, 133 N. Wells.
BUS GIRLS
Light colored, for light food fountain; meals, uniforms furn.; good salary. LOBBY DRUG CO., SHERMAN HOTEL.
BUS GIRL
Good hours; no Sunday work. Duncan Y. M. C. A., 1519 Monroe-st.
Bus girls—Colored; good salary and meals; good working conditions. Eastgate Hotel, 162 E. Ontario.
BUS GIRL—No exp. nec., no Sundays. Wyman's Cafeteria, 721 N. Clark.
Bus girls—Cafeteria; short hours; good pay. Address K R 383, Tribune.
CAFETERIA WORKERS.
COUNTER WOMEN.
Day or Night Hours.
Apply Mr. Baker, Cafeteria.
DOUGLAS AIRCRAFT PLANT,
Park Ridge, Ill. Ph. Avenue 2000.
CASHIERS—DAYS.
Steady job with estab. firm. See Mrs. Heaney, between 9 a. m. and 3 p. m. PIXLEY & EHLERS, 34 E. Lake-st. Room 1000.
CASHIER
Experienced; steady employment; high wages, meals; no Sun. or holidays. Geo. De Met & Bros. Inc., 75 E. Washing'n.
CASHIER-CHECKER—Good pay. Lorraine Cafeteria, 419 S. Wabash.
CHECKROOM GIRLS
16-26; full or part time; days and eves. Apply Checkroom, evenings. EDGEWATER BEACH HOTEL. 5349 Sheridan-rd.
CHEF—WHITE. 7000 SOUTH SHORE DR. HOTEL. PLAZA 3500.
COFFEE GIRL
Colored; no Sundays or holidays. ½ day Sat.; meals and uniforms. BOLLINGS, 235 N. La Salle.
COFFEE GIRL
Counter girls. Middle age. Good salary, meals; no Sun. or holiday. HARMONY Cafeteria, 15 S. Wabash.
COLORED GIRLS—$23
Exp. in dishwashing; meals and uniforms furn.; day or night work.
ADLER DRUG STORES.
2065 N. Clark. 1620 E. 53d-st.
COLORED WOMEN
for counter waitresses in sandwich shop, S. side; good pay, meals, uniforms furnished. Apply 352 E. 51st-st.
Comb. brkfst. and pastry cook—Exper. helpful but not nec.; hrs. 5:30 a.m.-2 p.m. Apply in person, 501 N. Central.
COOK.
Steady position. No Sunday work. Apply Employment Office, 11th floor.
MANDEL BROTHERS
Cook—Experienced; 5 day wk.; salary plus full maintenance. Mary Pogue School, North Main-st., Wheaton. Ill. Wheaton 66, collect.
Cook—White; for girls' club; pleasant working conditions; live on premises. Oakland 1305.
Cook—Short order for tavern and restaurant; 7114-16 N. Clark. Call after 12 noon.
Cook—Priv. institution; gd. pay; perm. Full maintenance. Marcy Center, 1539 S. Springfield. Roc. 8206.
Cook's helper—Sandwich shop; good hrs. and gd. pay. 215 Washington-blvd.
COOK—White or colored; easy work, good pay. Kaufman, 2149 S. Halsted.
COOK—Assistant for sorority house; good wages. Greenleaf 6344.
Desk clerk—For front desk work, incl. N.C.R. work. Call at manager's office, Seneca Hotel, 200 E. Chestnut.
Dishwasher—Colored; night work; good pay; meals and uniform. CALL HYDE PARK 5300.
DISHWASHER.
PHONE SUPERIOR 2874.
Dishwasher—Good meals; no Sundays. Good salary. 150 E. Ontario.
Dishwasher—White or col.; easy work; good pay. Kaufman's, 2149 S. Halsted.
Dishwasher—Exp. Hours 11 to 8:30 p.m. Calumet 5540, extension 507.
Elevator girl—White or colored; No. side residential hotel; 7 to 3 p. m.; nice working conditions; $80 per mo. Apply 501 Surf-st. 9 a. m. today.
FOOD CHECKER COUNTER
SODA FOUNTAIN
No Sundays; good salary and hours.
HARDING'S, 68 W. MADISON
FOOD CHECKER
Day work; $100 per mo.
HOTEL BELMONT, 3172 Sheridan-rd.
Bit. 2100, Mr. Williams.
FOUNTAIN WAITRESSES
SHORT ORDER GIRL.
Top pay, tips, meals, uniforms. Grill [inside municipal airport], 6200 S. Cicero. Port. 7561, ask for manager.
FOUNTAIN GIRL, $30
Experienced; meals and uniforms furnished.
ADLER DRUG CO., 1620 E. 53d-st.
Fountain girls or women—No experience necessary. Top salary. Meals and uniforms furnished. Apply Mr. Meyer, Walgreen Brothers, Inc., 1352 S. Halsted.
Fountain girl—Experienced; no Sundays; no food; uniforms; pleasant working conditions; excellent salary. 5501 N. Clark. Longbeach 5086.
FOUNTAIN GIRL—EXPD.; $30 wk.; uniforms, meals; nights. FISHER PHARMACY, 1070 Berwyn-av.
Fountain girl—Good pay, meals, and uniforms; no Sundays. Drug Store at 4700 Ellis-av.
Girl—For office, private club; typing and some knowledge of bookkeeping; salary $125 per month and one meal. Builders' club, R. 2204, 228 N. La Salle.
Girl—For cigar and candy counter; eve. work. Apply Madison Athletic Club, 4721 W. Madison-st.
HOSTESSES
WAITRESSES
GIMBEL'S RESTAURANT.
30 W. Randolph.
HOSTESS, cook and helper, eve.—Roll girls, white; bus girls, coffee maker, dishwashers, light colored waitresses, elevator girl; no Sun. Carder's, 118 N. Dearborn.
HOTEL MAIDS
Good salary; no Sundays; pleasant working conditions. Apply Buena Oakes Hotel, 4301 Broadway.

-Women—Hotels, Restaurants-
JANITRESSES.
DINING ROOM ATTENDANTS.
ILLINOIS BELL
TELEPHONE COMPANY,
309 W. WASHINGTON-STREET.
LINEN room woman — Full charge; good salary. Apply manager, Winthrop Towers, 6151 Winthrop.
MAID.
TOP WAGES
North Side Apt. Hotel.
444 St. James-pl. Div. 1100.
MAIDS, $84.70
Colored women over 30.
PARKLAND HOTEL, 1550 E. 63d-st.
Maids—Straight hotel rooms; no Sundays; good transportation; $84.70. Buena Park Hotel, 4145 Broadway.
Maids—No Sunday or holiday work. South side, Wilmington Apt. Hotel, 4901 Drexel. Atlantic 3500.
Maid—White or colored; for girls club; pleasant working cond.; meals served. Phone Seeley 1192.
MAIDS—White; for locker room work and country club. Good wages, room, and board. Exp. not nec. Rog. 1050.
Maids—Colored; straight hotel; good salary and hours. Mayflower Hotel, 6125 Kenwood.
MAID — ROOMING HOUSE; NEAR NORTH; $75 MO. DELAWARE 9469.
Maid—Small hotel; good oppty.; $20 week. 2115 N. Sedgwick. Div. 6660.
MAIDS—NO SUNDAY WORK. ROKEBY HOTEL. BITTERSWEET 8570.
Maid—Top scale; no Sun. Essex Apts., 6230 Dorchester-av. Dor. 3260.
Maids—$88.50 a mo.; pleasant working cond. Hotel Wacker, 111 W. Huron.
Maid—For high class rooming house; good pay; short hours. 1226 N. State.
Night clerk—Transcript and switchboard. Apply Manager, Winthrop Towers, 6151 Winthrop.
Night clerk—Middle aged; no transcript. Switchboard. 910 Lawrence.
PANTRY—VEGETABLE GIRLS
Apply Chef.
HOTEL ATLANTIC, 328 S. Clark-st.
PANTRY WOMEN.
S. side home for aged; exper. not necess. Live in if desired. 5535 Ellis.
SALAD GIRL
Exp.; permanent; no Sundays or hol. GAPER'S, 30 W. Washington. R. 530.
SALAD or pantry girls—Apply Mr. Burkart. 10 N. Dearborn.
Sandwich-Steam Table Girls
We will train you; top salaries; meals and uniforms; vacation with pay.
B/G FOODS, INC.
118 S. Michigan-avenue.
Sandwich-grill girl—9:30 to 6, no Sunday; $35. 510 N. Dearborn.
Scrub Women—Nights
EDGEWATER BEACH APTS.
5555 Sheridan-road.
Longbeach 8500. Mr. Wall.
SWITCHBOARD OPERATOR
For north side apt. hotel. Good transp. Permanent. Salary $82.50. 1246 Pratt-blvd. Briar. 4800.
Switchboard operator—Perm. position for nr. north side apt. hotel; physical handicap no objection. Salary, $77.50. 428 St. James-pl. Lincoln 2860.
Switchboard operator — Sm. board; short hrs.; $60 mo. Alvarado Apts., 5118 Dorchester.
WAITRESSES
Full or part time; no Sun., ½ day Sat. Uniforms and meals furnished. Will also train inexperienced girls.
BOLLINGS 205 W. WACKER
WAITRESSES
Excellent salary, tips and meals. Good working conditions.
ISBELL'S, 940 Rush-st.
WAITRESS
Long or short hours; no Sun. or holidays. Day hours. Apply BOLLING'S, Room 225, Merchandise Mart.
Waitress-Sandwich girl—Wht. or col.; perm.; $30 wk. and meals; no Sundays. Hr. 5 p. m. to 1 a. m. 1321 E. 57th. Plaza 9251.
Waitresses—Short hours, 10 a. m.-2:30 p. m.; no Sun.; meals, uniforms furn.; gd. sal., tips. 2346 W. Grand, 11 a. m.
Waitresses — Long and short hours; perm. pos.; no age limit. Polly Tearoom, 17 North Wabash.
Waitresses—Day or nites; gd. sal.; gd. tips; meals and uniforms. Call Hyde Park 5300.
WAITRESS—Experienced; neat appearing; long or short hours; 5 days. EXCHANGE GRILL, 333 S. Wells.
Waitresses—Exp. only; 11:30 a.m. to 8 p.m. Will ave. $40-$50 wk. Pere Marquette, 63d and S. Western.
Waitresses—Long or short hours; uniforms and meals. Triangle Restaurant, 171 W. Madison.
Waitresses—No Sundays or holidays; $30 a week. Blum Bldg. Restaurant, 624 S. Michigan. Webster 7626.
Waitresses—Expd.; good side money and hours; close at 9 p. m.; no Sun. 175 W. MADISON-ST.
WAITRESS—Expd.; days; no Suns. or holidays; uniforms, meals, gd. sal. and tips. Al. Simon's 1325 S. Wabash-av.
Waitress—Fountain exper.; 6 day wk.; gd. sal. Drug Store. 1001 E. 61st-st.
Waitresses—$30 wk.; tips; meals days or nights. 6358 Irving Pk. Rav. 7113.
WAITRESS — Expd.; highest salary. 7603 N. Paulina. Sheldrake 3607.
Waitress—10 a.m. to 6 p.m., no Sund. $30. 7300 S. Western. Pro. 3566.
Waitress—6½ hrs; good pay, good tips. Cass Coffee Shop, 640 N. Wabash.
Waitress—Nights; good wages to start; no Sundays. 347 N. Kedzie. Ked. 7814.
Waitress—Good salary; no Sun. or holidays. Huyler's, 217 N. Michigan.
Waitresses wanted—White or colored. 1611 S. Western-avenue.
LA SALLE HOTEL
has immediate openings:
BUS GIRLS (WHITE OR COL.)
MAIDS [white or colored].
INSPECTRESSES [white].
COFFEE GIRL [white or colored].
INFORMATION CLERKS [white].
Excellent working conditions.
Apply Personnel Office, ROOM 248.
PART TIME work—At 10% higher pay; girls and women, 16 to 60, work morns. or afts. and eves. or week-ends without interfering with school or home work. See ...... Personnel Mgr. FORUM CAFETERIA, 64 W. MADISON.
BEGIN IN FOOD—SEARS
3 women, 18-50, to learn our business; excellent salary. North, South, and Loop. Central 8506 for details.
Woman for all around kitchen work—No nights or Sundays. Goodman Bros. Restaurant, 1128 W. 14th-place.
Woman—White or colored, for rooming house; gen. cleaning; $30 wk. 4133 Washington-blvd. Nevada 4556.
WOMAN TO HELP IN BAKERY. Standard Club, 330 Plymouth-ct.
— Saleswomen —
SALESWOMEN.
For boys' clothing and furnishings department; permanent position; hours 9:30 to 5:30.
A. STARR BEST, 11 N. Wabash.
MODELS AND SALESWOMEN.
Be an advertising girl for us; contact our customers; apparel; earn $50-$75 comm. weekly. Mr. Springer, 36 S. State. Room 1014.
— Women—Miscellaneous —
GIRLS—COLORED
Light, clean factory work.
4 p. m. to midnight. Start today.
2d FLOOR. 823 S. WABASH.
WOMEN AND GIRLS
MAIL OPENING AND SORTING; NO EXPERIENCE NECESSARY. 333 W. LAKE, 6TH FLOOR.
GIRLS AND WOMEN
White; steady; perm. work packaging food; time & ½ over 40 hrs.; vaca. with pay. 564 W. Randolph, Rm. 201.
ELEVATOR OPERATORS.
Morning shift, 7 a. m.-3 p. m.
Afternoon shift, 3 p. m.-11 p. m.
$95 and one meal.
St. Luke's Hospital, 1442 Indiana-av.
Girls or Women—To work in our candy kitchen; no exp. necessary; permanent positions with good pay. Apply daily except Sunday. Heinemann's Bakeries. 1901 W. Bryn Mawr.
Sorter—For cutting rm.; will train bright beginner; perm. position at gd. sal. Kirshbaum-Helbraun, Inc., 216 W. Jackson.
Women and girls—Days, nights or part time; light, steady job; good pay; modern wholesale plant. Farm Crest Bakeries. 4550 W. Jackson-blvd.
Woman—25 to 40 years; to manage refreshment counters and instruct help; $35 week to start. Mr. Davis, Wabash 6595.
Woman with car—To make appointments for Real Estate office; $50 a wk. salary; can earn more; also 5% comm. Steady work. 209 W. Jackson, Rm. 202.
Light mfg.—Beginners or experienced; hospitalization plan; overtime; post-war future. Franklin Photographic. 223 W. Erie.
CANDY PACKERS
No exp. nec.; full or part time. Good salary. 2222 Diversey, 1st floor.
Women [2]—For cartoning ink bottles, etc.; light, pleasant work; paid vacations, free insurance; perm. post-war wk. Sanford Ink Co., 642 W. Congress.
HIGH SCHOOL GIRLS
16 years; pack candy after school. McLeans. 619 N. Orleans-st.
Maid—Colored; age 25 to 40; smart, neat, attractive; responsible for exclusive Michigan-av. beauty salon. Good salary, plus tips. Superior 3892.
Factory work—Light; 50c an hour to start; 5 day week; permanent post-war positions. Diaphragm & Chemical Co., 235 E. Ontario.
WOMAN — 25 TO 40; theater candy counter; west side; hours 1 to 8, all day Saturday and Sunday; 55c an hour. Wabash 6595.
Women—For night cleaning work in office bldg.; good pay. Apply 4750 Sheridan until 5. Ask for Miss Harvey.
Girls—To press handkerchiefs; permanent position; good salary. 1022 Merchandise Mart.
Girls wanted — For assembling bed springs; will train; excellent wages. Call Mr. Ray, Can. 8880.
Girls-Women—Col.; factory work; no exper. nec.; good salary; 40 hr. wk. Greenberg Mfg. Corp., 1249 S. Wabash.
GIRLS—18-30 YEARS; DAY, NIGHT SHIFTS; NO EXP.; LIGHT WORK. 143 W. ERIE-ST.
GIRLS—Light factory work. Clean, modern daylight factory. Pleasant working conditions. 2714 W. 21st-st.
Collector—Full or part time work on regular paying accts. for national publisher. Address K T 555, Tribune.
Women [2]—Strong; very good pay; days; steady work. Fort Dearborn Hotel, 117 W. Van Buren-st.
GIRL OR WOMAN
for light mending; exper. not nec. United Linen Supply, 711 Root-st.
Night cleaning women—Art Institute, after 5:30 p. m. Michigan-Adams.
GIRLS—Light factory work; steady. Davs Mfg. Co., 4611 N. Clark. 3d fl.
Girl—Light factory work. 5th fl. 212 S. Market.
Woman—White; to clean school; hrs. 4:15-8 p. m. Whi. 7658.
2 young women for light factory work. Woolenwear Co., 1212 W. Van Buren.
Scrub woman—Steady position; small hotel. Mr. Robb, Dorchester 7300.

— Women—Miscellaneous —
50—GIRLS—50
FULL OR PART TIME.
Light factory work. Part time hours. 9:30 a. m.-3 p. m.; 3:45 p. m.-7:45 p. m.; 8:15 p. m. to 12:15 a. m.
Feeders on machines. Inserters.
Box fillers. Wrappers.
Clerks. Collators.
W. F. HALL PRINTING CO.,
4600 Diversey. Employ. office.
GIRLS—WOMEN.
White and colored.
For permanent light factory work. Packers, shippers, service girls, oven girls, and machine workers.
Days or nights; full or part time.
Good wages, incentive bonus.
Free insurance, paid vacations.
OVERLAND CANDY CORP.
1732 W. Hubbard.
GIRLS—WOMEN
for part time essential work with a post-war future. Good pay and working cond. We train you. Need casers, packers, stackers, sealers, sealers, carton formers, etc. Work 4 hrs. wk. days, 7 hrs. Sat. Burry Biscuit Corp., 6555 W. 65th-st. Por. 6240.
Girls and women—To handle confidential war work for the armed forces.
PROCESSORS. INSPECTORS.
VIEWING OPERATORS. CUTTERS.
NIGHT SHIFT ONLY.
EASTMAN KODAK CO.
1712 Prairie-avenue.
MAIL and PARCELS—We need a few phys. strong women, 21-50; 7 a. m. to 6:30 p. m.; part time shifts only.
CHICAGO UNION STATION,
Employment Office, 516 W. Jackson
Or 1250 Milwaukee-av.
Girls—No experience necessary; permanent or after school; modern daylight factory; inspecting and trimming debts; cafeteria service; free insurance; paid vacation. O'Bryan Bros., 4220 Belmont-avenue.
WESTERN UNION.
Women 40 years and older. We need your help to speed up war telegrams. Good pay. Inside work. 427 S. La Salle. 8-5:30; Mon. 7:30; Sat. 2:30.
GIRLS—GET YOUR POST-WAR JOB NOW!
White or colored. Light factory work. Steady. Good pay. Apex Paper Box Co., 2318 S. Western.
Lady to be trained for asst.—Later to take full charge of Cooking School Demonstration. Good speaking voice, poise, educ., backgrd. in foods; not over 30 yrs. of age. Address C 472, Tribune.
Young or middle aged woman for light optical lab. work; $30 for 40 hours week, time and ½ overtime; $3 increase every 6 months. Central States Optical Co., 5 S. Wabash-av.
WOMEN FOR EVENING WORK
Light factory work in cosmetic industry; 4:30 to midnight; 10% bonus. Dana Perfumes, Inc., 30 W. Hubbard.
—TRADE SCHOOLS—MEN—
TELEVISION
LEADING AUTHORITIES AGREE
That Television is an outstanding post-war opportunity. Thruout the period of World War II. our laboratories have been and are devoted to the training of radar experts and the manufacturing of radar equip. as a direct prime government contractor. The extensive facilities and expd. personnel we have acquired place upon us a moral obligation to aid in America's post-war recovery program by extending to men in this area the privilege of training on modern equip. Classes now forming. CALL IN PERSON, 8 A. M. TO 8 P. M.
AMERICAN TELEVISION LABS.,
433 E. ERIE-ST.
DIESEL—AUTO.
REFRIGERATION—AIR COND.
GOVT. APR. WELDING COURSE.
TOOL-DIE MACHINIST, LATHE, $35.
PLASTICS—AIRCRAFT.
BODY AND FENDER.
GREER SHOP TRAINING.
Established 41 yrs. 41,000 graduates. 2030 S. Wabash. Tel. Cal. 4600.
ELECTRICITY—RADIO.
"Learn by Doing"; prepare for a good post-war job now; day or eve. Call, ph. or write any day, or Mon. or Thurs eve.
H. C. LEWIS, PRESIDENT.
COYNE ELECTRICAL SCHOOL.
502 S. Paulina, Chicago 12, Illinois
Phone SEEley 7732.
POST-WAR TRANSPORTATION
Unlimited future in freight traffic for trained personnel. Air Cargo-Express-Rail-Truck-Export-Import. New class opening. Visit for free trial.
COLLEGE OF ADVANCED TRAFFIC.
14 E. Jackson, Dept. G5, Har. 8649.
PLASTICS
Your opportunity for POST-WAR SECURITY. Now is the time to prepare. Visit, phone, or write for information.
PLASTICS INSTITUTE
221 N. LA SALLE, CENTRAL 8373.
MED. AND X-RAY TECHNICIANS
needed; 4 to 10 mos. practical training. If going into service, training will help qualify for med. div. Day-eve. classes. Free catalog. Visitors welcome.
CHICAGO COL. OF LAB. TECHNIQUE.
410 S. Michigan-av. Webster 3230.
RADIO BROADCASTING.
Our former students are employed in radio all over the U. S. announcing, acting, writing, newscasting. DAY OR EVE. Ph. Wab. 6762, or write or call
COLUMBIA COLLEGE.
Fine Arts Bldg., Michigan near Congress.
FOR AGGRESSIVE MEN WITH EXECUTIVE AMBITIONS, IT IS TIME AND MOTION STUDY
AT THE INDUSTRIAL ENGINEERING COLLEGE, 4000 WASHINGTON. CALL EVENINGS, NEVADA 4320.
REFRIG.-AIR CONDITIONING.
Part time; day or eve. Call or write for free book. Visitors welcome. Open evenings to 8:30.
COMMERCIAL TRADES INSTITUTE, 209 W. Jackson, Rm. 416. Wab. 8380.
LEARN FREIGHT SHIPPING.
Prepare now for strong competition after victory. Permanent profession. Day-eve. Free empl. help. Call, write. FREIGHT TRAFFIC INSTITUTE, 176 W. Adams-st. Dept. T-11. Sta. 2330.
AIR CONDIT.—REFRIGERATION
UTILITIES ENG. INSTITUTE.
DIV. 8633. 1314 W. BELDEN-AV.
MACHINIST trade—Tool and die and short Lathe course. Get FREE book. Allied School of Mechanical Trades. 609 W. Lake, Chicago. Sta. 0800.
Learn Barbering—Light, clean work for many, including disabled service men. MOLER'S, 177 N. State-st. CEN. 6393.
ENGINEERING—ELECTRICITY. CHICAGO TECH. Michigan at 20th.
Learn barbering—Earn while you learn. Days-eves. Weeden's, 1231 W. Madison.
—TRADE SCHOOLS—WOMEN—
THE ORIGINAL AND ONLY
"Chicago Business College"
We invite comparison
Reputation means a lot
Oldest [Est. 1887]. Largest [30 rooms]. Only school live switchboards, 4 trunks, where our students finish "solo" on busy outside boards; with receptionist. $5 compl.
SPEED WRITING
Come in for surprise details. Not a machine. 6-8 weeks complete with typing. Official school of Chicago for 13 years. Free demonstrations daily.
COMPTOMETRY
FELT-TARRANT, BURROUGHS ELECTRICS. BIG CATALOG FREE. TYPING, $9 MO. DAYS. Evening [Stenographic, $5 month]. Bookkeeping. Filing. Walter D. Harris, B. S. M. A., President. 190 N. STATE. FRANKLIN 4122.
ENTER A NOBLE AND PATRIOTIC PROFESSION
LEARN
PRACTICAL NURSING
Hundreds of women are answering most urgent call to help alleviate the serious shortage of nurses.
Short course. NO AGE OR EDUCATION REQUIREMENT. Can be studied in spare time and includes actual practice in a regular hospital.
ONLY SCHOOL OF ITS KIND OFFERING SUCH A PLAN.
Inquire now for most desirable hospital openings.
Post Graduate
Hospital School, Dept. A
160 N. Wacker-dr. Dearborn 0205
Medical and X-Ray Technicians Needed
4 to 10 months' course practical training in med. lab. and hospital; qualify for a profession serving hospitals, doctors' offices, clinics, etc. Security for future. Day-eve. classes. Free placement. Visitors welcome. Free catalog. CHICAGO COLL. LAB. TECHNIQUE. 410 S. Michigan-av. Webster 3230.
Med. Lab. Technician
X-ray and Medical Secretarial Courses. One of Chicago's largest and best eqpt. schools. Hospital internship. Placement in best hospitals and med. offices. Day-eve. classes. Free catalog. Visitors welcome. Century College of Medical Technology, 30 E. Adams, Chgo. Fra. 8475.
DO YOU WANT TO EARN BIG MONEY AFTER THE WAR?
LEARN BEAUTY CULTURE
You receive more for less money at
SELAN'S BEAUTY SCHOOLS
Visit, write, or phone for booklets.
South—6404 S. Halsted. Nor. 2800
North—4066 Milwaukee-av. Ave. 2200
West—4101 Madison-st. Sac. 2727
WE QUICKLY TRAIN YOU TO BE
FORUM COOKS OR BAKERS
10% HIGHER PAY.
Uniforms furnished and laundered. Big discount on meals; free insurance; vac. with pay. Many other advantages. Perm. post-war. See personnel mgr.
Forum Cafeteria, 64 W. Madison
LEARN SWEDISH MASSAGE
EARN WHILE YOU LEARN
SELAN'S SYSTEM.
Loop—59 E. Madison-st. Cen. 7073
South—6404 Halsted. Nor. 2800
North—4066 Milwaukee-av. Ave. 2200
West—4101 Madison-st. Sac. 2727
RADIO BROADCASTING.
Our former students are employed in radio all over the U. S. announcing, acting, writing, newscasting. DAY or EVE. Ph. Wab. 6762, or write or call
COLUMBIA COLLEGE.
Fine Arts Bldg., Michigan near Congress
Learn BEAUTY CULTURE—Splendid paying work. Classes starting now. Days or evenings. MOLER'S, 177 N. State. CEN. 6393.
CENTURY BUSINESS COLLEGE.
STENO.—COMPTOMETRY—TYPING.
Individual instruction. Day or Eve. 30 E. Adams. Fra. 8475 for reservation.
Become a FASHION or PHOTO Model
Call or write for free test chart.
JO KEITH, 14 W. Lake-st. Dea. 0134.
FASHION AND PHOTO MODELING
Apply NATALIE STEVENS, INC.
30 W. WASHINGTON. DEA. 1462.
E. Burnham Beauty Schl. Est. 72 yrs. 140 N. State. Day or eves. Ran. 3351.
Learn BEAUTY CULTURE—Only $75. HEIM BEAUTY SCHOOL. 6 E. Lake-st.
Marinello System of Beauty Culture. Gertrude Hale School, 162 N. State-st.
GRETA IDEAL SCHOOL OF BEAUTY CULTURE. 3206 N. Wilton. Wel. 1636.

—TRADE SCHOOLS—WOMEN—
Chicago Commercial College
ENROLL NOW.
Highest Salaries. Choice Position.
Comptometry, $35 Complete
Speedwriting, $25 Complete
Authorized School of Speedwriting, Inc.
FREE DEMONSTRATION.
GREGG, MUNSON, PITMAN
Individualized Instruction.
Stenography, $15 Month, Days
Evenings, 3 Mo., $20; 6 Mo., $35
SWCHBD., 36 KEY AND PLUG BDS.
RECEPTIONIST.
Bookkeeping, $6 Per Month
EXP. UNIVERSITY INSTRUCTORS.
FREE CATALOG.
MEN AND WOMEN.
FREE EFFECTIVE PLACEMENT.
VISITORS WELCOME.
127 N. DEARBORN FRA. 4803
LEARN BEAUTY CULTURE
COMPLETE COURSE, $75
Day and eve. classes. E-Z terms.
New Fashion School of Beauty
3304 N. Lincoln. Buc. 7045.
Vogue Academy of Beauty
2560 Milwaukee-av. Bel. 2020.
—SITUATIONS WANTED—MEN—
—Men—Stores and Offices—
ACCOUNTING, TAXES, BKPG. SERV. C. P. A. will service your bookkeeping and tax needs by week or mo. Prompt. Reas. Sac. 0606, 4100 Madison, Rm. 3.
ACCOUNTG., BOOKKEEPING, TAXES. Certified audit ser. by wk. or mo. reas. prompt. Ced. 8337 or And. 2479.
Acct.—30 yrs. exp.; public, private taxes, budgets, all statements; superv. capacity. Address C 544, Tribune.
Accountant—Part time bookkeeping; stmts., taxes, reports, etc. Buc. 9792.
ACCOUNTING and clerical—Pt. time, eves.; yg. man. Address C 390, Tribune.
ACCOUNTANT-BOOKKEEPER—15 yr. exp.; 43; single; Central 0420 Monday.
Acctg.—Part time, from noon on; stud. 3 yrs. exp. Address L 547, Tribune.
AUDITOR-ACCOUNTANT.
Auditing systems installed, all taxes, part time. Midway 3331 aft. 6:15 p.m.
Books and records accurately and dependably maintained on weekly or monthly basis—All financial statemts., incl. taxes; systems installed; reasonable rates. Call Auditor, Cal. 6242.
Books opened, kept, brought to date; tax service; pt. time.; reas. Sag. 6413.
Chief accnt., auditor, tax expert—Age 47, unusual capabilities, seeks resp. pos. with future. Ideal asst. comptroller or treasurer. Address C 370, Tribune.
Coll. grad.—27 yrs. old, neat appearance, des. ofc. wk. or sales; part time; 5:30-11 p. m. Address C 394, Tribune.
C. P. A.—Weekly or monthly accounts, tax reports, statements; complete service. FRANKLIN 3513.
Jr. acct.-bookkeeper—18 years' varied mfg. exp. Address C 424, Tribune.
Office manager—17 years public accounting; honorable discharge. Address C 360, Tribune.
Office clerk—Age 28; exp.; ex-soldier wants full time work. Merr. 7260.
SPARE TIME eve. work with view to perm. pos.; exp. acctg., bkpg., accts. pay and rec., office, bank, truck exp.; office mgr.; 39 years old; excep. good man. Address C 279, Tribune.
PART TIME white collar—7 to 12 p. m. or 1 a. m.; exp. all office routine, bkpg., a/c rec. and pay., payroll, etc. Address C 280, Tribune.
— Executives and Managers —
Quality Control Executive
Fast, resourceful, well trained, administrative executive available soon. Excellent managerial representative now affiliated with large corp. College engineering background. Skilled in control of production materials. Know precision gaging and plant adaptation methods for adherence to engineering specifications. Familiar most forms of metals treatment, precision machining, and physical inspection. Reputed ability to handle people and labor problems. Have done plant layout and organization work. Can assume real responsibility. Minimum starting salary $6,000.
ADDRESS H S 24, TRIBUNE.
SALES ENGINEER
Seasoned executive experienced in Sales Management, Sales, and Jobbing in Automotive, Building, and Paper Trades. Graduate Architectural Engineer. Age 50. Married, now employed. Will consider Sales Management or Distributorship with Commission earnings limited only by personal endeavor. A-1 references. Address H P 33, Tribune.
Des. connection in Chi. or S. Texas area or will consider foreign work, construction or otherwise, with reliable organ. Avail. after Oct. 15. Sales or office manage. pref.; traveling accept. Have been emp. by large steel co., D.P.D. for 3 yrs. in steel plant construc. at Provo, Utah, as acct. supervisor. Job nearing completion. Details and rfs. on request. Address H P 36, Tribune.
Factory accountant—Marr., 42, aggressive; 16 yrs.' exp. line and mass prodn. methods, fg. fdry. and mach shop, office mgt., system procedure, inventory control, standard costs, propy. records, wage incentive; wishes position organizing new plant; sup. fcy. acctg. dept. or asst. compt. Address K M 563, Tribune.
Management small mfg. or sales—Exp. elec. appliances, radio, transportation, warehousing, business administration, systems, 4 yrs. sales and sales mgmt.; married; age 32; deferred; car. F. R. Keach, Briargate 0016.
Now available—Salesmanager, age 39; wide exper. food sales; familiar with all Chicago and 90 mi. radius; sales and br. mgr. past 8 yrs. layman; suc. record. Address K R 591, Tribune.
SALES EXEC. OR ENG.
20 yrs. with leading manufacturers indus. and jobber trade; branch manager exp. Address C 78, Tribune.
SAFETY AND FIRE PREVENTION
Industrial and insurance experience. Can handle other administrative duties. Address C 399, Tribune.
Married—Age 40; 15 yrs. in sales, foods, industrial chem., industrial service, 5 yrs. mgr. and executive knowledge of laundry mach. Rog. 3537.
TIME STUDY AND PRODUCTION.
20 yrs. exp. Familiar all phases. Dependable. Address C 481, Tribune.
Factory Mgr.—30 yrs. exp.; diversified industries; full knowl. all phases plant oper. Address K R 308, Tribune.
Mortgage and general banker—20 yrs. exp., gd. refs. Address C 461, Tribune.
— Men—Professions and Trades —
Architectural—indus. designer special'g. in perspective rendering; free lance or part time. Address L 113, Tribune.
Carpenter — A-1 service; since 1920 factory-office remodeling; day or contract insured. Chemers, Nev. 5655.
Cement work of all kinds. Licensed for public walks. City-wide. Mohawk 5579.
Coml. truck route—Linen supplies pref. 1 day country truck run; no tractor trailer equipment. Euclid 5662-M.
Cost analyst—Crates, boxes, export pkg., etc.; refs. Address L 61, Tribune.
Free lance designer—Will contract tool, die, jig, fixture, and spec. mach. work. Sml. office on N. S. Nothing but the best in accuracy, designing, and dependability. ADDRESS K M 437, TRIBUNE.
Designer-draftsman—Age 35; automotive mach. exp. Address C 473, Tribune.
Editor or asst.—M. A., age 30; exp. writ., research, encyclopedist, educator. Know publ., print. Cons. house organ or adv. Address C 567, Tribune.
Electrical maintenance or electrician—14 years' experience. Can supervise. 35 years of age. Must be steady post-war. State full particulars. Have referral. Address H S 13, Tribune.
Embalmer—Ill. license, wants position in large funeral home in or around Chicago for a short period of time. Write or call. C. L. Egelhof, 1145 Locust-st., Dubuque, Iowa.
Engineer—Expd. htg., vent., piping, estimating, layouts, supervision, sales. ADDRESS C 478, TRIBUNE.
FUR COAT designer, pattern making, fitting or manage fur factory; steady job. Address C 84, Tribune.
Hardware clerk—Machinist, lock smith, genl. repairs. Address L 112, Tribune.
Industrial designer—Exp.; desires free lance work. Address L 304, Tribune.
Interior and exterior—Paint and dec. work guar. O. Tonneson, Albany 2625.
Machinist—10 yrs. shop exp.; wants home work. Call Spau. 0439.
MAN—34; 4-F; past exp. '33-'40 bus. for self, truck, personnel, publishing; '41-'44 worked in defense plants, set up, oper. Excello boring mills, hdscrew, tur. lathe, drill press; has knowl. of mach. shop practice, some typing; can handle men or women; education: grade, H. S., some coll. Desire position minor executive, prod. mgr., factory mgr., empl. mgr.; must be perm.; post-war future des. Full details. ADDRESS K S 13, TRIBUNE.
Painting, paper hanging, exterior; reasonable. Brunswick 9256.
Painting, papering and calcimining—A-1 work; free est. Anderson, Lak. 6775.
Painting, decorating—Fast, clean, A-1; reasonable. Longbeach 6455.
Plaster patching, brick and cement work—City-wide. Erickson, Moh. 5577.
PRINTER—Part time job pressman; all around work. Keystone 6187.
Refrigeration mechanic—Well experienced on all makes of domestic, commercial, industrial, and air conditioning equipment. Sales ability, experienced shop foreman. Write E. A. Humphrey, 1813 Race-st., Philadelphia, Pa.
Stationary engineer—Over 30 yrs. office bldg. exp.; desires resp. position; ref. ADDRESS C 562, TRIBUNE.
TECHNOLOGIST—Exp. shop problems. Address C 569, Tribune.
— Men—Butlers, Chauffeurs —
Chauf. private—Light col., 30 yr. exp. A-1 refs., careful driver and mechanic. $40 minimum. Went. 4904.
COOK—But. Jap.—A-1; long exp.; honest; best city refs. Address C 480, Tribune.
— Farm and Garden Help —
Gardner—Well experienced in horticulture and also in agriculture, is looking for a permanent position. Write to Postoffice Box 61, Hartland, Wis.
Head gardner, manager or caretaker of private estate. Life experience in landscape, forestry, and greenhouse work. Address H S 31, Tribune.
Man, 40—Caretaker handyman; farm, camp, est. Address K N 434, Tribune.
— Salesmen —
Sales Engineer—Man 31, married, former administrator of war contracts in Milwaukee region, desires to maintain contacts with industrial executives thru distribution of metals or specialties as direct representative or agent. Address G P 147, Tribune.
Salesman—37, deferred, 3 years' food sales experience, desires position with local food broker; salary or salary and comm. no car. Address H P 37, Tribune.
FACTORY REPRESENTATIVE—Good reference; automotive line preferred. Address K R 343, Tribune.
Salesman—High type, excellent record and refs.; des. connection in Chgo. area. Have car. Address C 533, Tribune.
— Men—Miscellaneous —
Active veteran of good appearance—Wishes permanent job. Responsible. Address K M 435, Tribune.
Maintenance wk.—Bldgs., stores cind. contract. Address C 551, Tribune.

-SITUATIONS WANTED—WOMEN-
—Women—Stores and Offices—
Bkkpr.—Acct. rec., pay.; gen. ledg., tri. bal., pay R., F. C., sm. off., sal. $45. Mdl. age. Address C 349, Tribune.
Bkkpr.-acct.-typist; exp. effic.; desires perm., part-time wk. Van Buren 1473.
Bookkeeper—Genl. office; pt. time; nr. no. or loop. Dre. 4426 aft. 7 p. m.
Executive secy.—Attractive, well poised, yg., with exceptional bus. exp. incl. expert stenography, bkpg.; desires mgr. position. Address L 58, Tribune.
Genl. ofc. mngmt., bkkpr., pay roll, tax exp.; lp. or nr. N. side; age 31; $40-$45 week. Address C 100, Tribune.
Office work—8 yrs. exp.; gd. at figures; statistics, stenog.; des. resp. pos. 1 loop. $35. Ph. Col. 4531.
Private secretary—12 yrs. exp. r. e. mtges., loans, bkpg. and genl. office managing. Address C 381, Tribune.
Real opport. des.—Fine worker, accust. to resp.; exp. cler. det., superv., interv., corresp., etc.; spdy. typist; excel. refs.; loop or S. S. Address C 467, Tribune.
SECRETARY — Fast, accurate; can handle exec. pos. requir. quick, solid judgmt. $45. Address L 202, Tribune.
Secy. to exec.—Varied exp.; cap., intell.; late 30s; $42.50-$45. Edg. 7449.
Secy.-steno.—Thorly exper. shorthand, lt. bkkpg. Address C 393, Tribune.
Secy.-steno.—10 yrs. insurance exp.; exc. refs.; handle publ. well. Sup. 5830.
Secy.-Steno.—Expd.; 5 days; $30 min.; loop; college. Address C 556, Tribune.
SECRETARY—$40.
KEYSTONE 9181.
STAT.-TYPIST-COMPTOMETER-LT. STENO.-PAY ROLL—Neat, capable, yng.; 8 yrs.' exp.; perm.; pref. lp. or n.; 5 day week. Start $35. Edg. 3809.
SECY.-STENO.: FINEST EXP., RAPID. PERMANENT; LOOP. DREXEL 1133
-Women—Professions, Trades-
Alter., restyle, dressmkg.—In your home; fitter; Mich.-av. exp. Lin. 6438 or eves.
Art pos. or office—Fine art educ.; 4 yrs. bus. exp. Address C 81, Tribune.
Coll. grad.—Biol. maj., chem. min.; 21; opp. wk. into research. Hol. 5203.
—Women—Household Help—
CLEANED IN YOUR HOME.
Upholstered furniture, carpets, rugs; modern methods and equipment; 2 pc. set $12. Curry, Hyd. 5781 or Ken. 7855.
COOK—A-1; for dinners or parties; 6 hours; $5.00. Wentworth 4904.
Compan.-secy.—To wom.; cap.; steno., bkkpr.; ref. Address C 425, Tribune.
Couple—Daughter 7; refined, college grad. desires rm. in home; exchange complete charge of children; husband medical student; gone 7 a. m. to 12 p. m. Highland Park 5116.
Day work—Laundry, cleaning; experienced. Oakland 6526.
Day work—Cleaning, no windows; $6 and carfare. Victory 4052.
Housekeeper—For refined home; cook, serve; no ldry. or hvy. clng.; exc. character. $35. Address K L 571, Tribune.
Japanese-American working girl des. light duties in exch. for rm., brd.; n. s. Sun. off. Lon. 0822, Rm. 328.
Nurse—Colored; A-1 cook; any cases; 8-12 hr. duty; Dr.'s ref. Mic. 2754.
Nurse—Infant, evenings, 50c per hr.; vic. Broadway-Belmont. Gra. 4317.
-Women—Hotels, Restaurants-
Capable woman—Exp. in cafeteria and restaurant management desires position. Address K M 460, Tribune.
— Saleswomen —
Travel or loc. sales work—Dress, lingerie, foundations, milnr. mfr. or dress pat. maker; expd., creative. Sal., exp. Address C 479, Tribune.
— Employment Agencies —
Laundress—Thoro clnrs., windows, $5-$6, carfr. Oak. 4935. Blackstone Agcy.
Cleaning, laundry—Fast; $5-$6, carfare. Evelyn's Placement Service. Ken. 8085.
DRESSMAK'G; MILLINERY SCHOOLS
Learn dressmaking, dress designing, pattern craft, or millinery. Day, eve. Free booklet. Master College, 400 S. State-st.
Dress design, patterns, dressmkg., millinery. Forest Academy, 36 S. State.
Rene School Design—Fash. illus., mil., dressmkg., draft. Day-eve. Van 0933.
— MISCELLANEOUS —
— For Sale —
PICTURE FRAMES.
3,000—2X7 SHELL.
3,000—7X9 SHELL.
700—14X18 SHELL.
735—14X18 BAMBOO.
400—10X13 SHELL.
Factory closeout—will sacrifice.
CALL HARRISON 4555.
USED CORRUGATED CARTONS
CEILING PRICES
100 sizes for immediate delivery.
PEERLESS Che. 8660 and 2800.
CARDBOARD, BOXBOARD, CONTAINERBOARD, WALLBOARD—Lined and unlined; all sizes, calipers, finishes; stock on hand and made to order. Phone Victory 7167.
20,000 USED CARTONS
5c EACH.
MURPHY SUPPLY CO.
2124 LINCOLN-AV. BIT. 0417.
Corrugated Cartons—Used
ALL SIZES
EDWARD SIDER CO., YARDS 2233.
Large lot—Holiday decorations, Christmas cards, books, religious pictures, and bibles. Large assortment of tools, locks and wrenches. 562 W. Adams-st.
6,000 photo frames, sizes 8x10, 5x7, 8x10; lined oak white tone gold striped easel back with glass; factory closeout; will sacrifice. Call Harrison 4555.
For sale—Beverage and packing boxes of all kinds. Send us list of your requirements. Alvin Fixture Co., 3637 5th-av., North Birmingham, Ala.
CORRUGATED CARTONS.
Immed. delivery; large and small sizes; any quantity. Lakeview 0410.
4,000 ft. ¾ chipboard large sheets, 5c per ft.; no priority. Skokie 3921. Ask for Hoffman.
50 ton special bending news board—In rolls 5½ in. wide, caliper .015. Phone Virginia 2140.
Quantity of Potato Chips, Red Dot, Swanky Duck; 5-10-20c packages. [illegible]
Wanted used corrugated boxes—Send in list of sizes needed. [illegible], Tribune.
Paint brushes—Pure bristle, 400 dozen, sacrifice. Brundage, Wellington 5293.
Must sell immediately—Steel shelving, steel lockers; reasonable. Monroe 5233.
Baby buggy—Kroll; playpen, crib, dble. bd.; matt.; 2 rad.; must sell. Kay. 4017.
Ping Pong tables for sale.
131 S. WABASH, CENTRAL 1752.
Whitney pre-war baby buggy—Excel. cond., $40. Nrd. 4326.
— Wanted —
WATCHMAKER NEEDS STAKING TOOL.
Prefer most complete model but others acceptable. Will pay good price. Describe fully. J. Benson, 423 N. Vine, Tucson, Arizona.
SURPLUS MERCHANDISE—BUYER FOR WEST COAST DEALER, NOW IN TOWN, DESIRES ALL TYPES OF MERCHANDISE; LARGE QUANTITIES; ALL CASH.
ADDRESS K M 387, TRIBUNE.
CORRUGATED CARTONS WANTED—32" high, 15½" wide, 47½" long; or 32" high, 15½" wide, 32" long. Phone Delaware 4834.
WANTED—USED WARDROBE AND PACKING TRUNKS. WEBSTER 3674.
Wanted typewriter, adding machine, steel files. Austin 8889.
— CLOTHING, FURS, ETC. —
All Chicago is talking about the wonderful bargains at the Grossman Thrift Shop. Luxurious furs are sent there by wealthy women for immediate disposal. I saw a beautiful large size mink coat, extra fine dark skins, to be sacrificed for only $900. Lustrous blk. Persian lamb coat for only $165; stunning Persian Paw coat, $65. Beautiful Silver Fox jacket, $75; mink muskrat, $65; mink scarfs, $10 per skin; Kolinsky skin, $10; pair gen. silver foxes, $45; squirrel coat, $35; silvered fox coat, full length, $160. Go today to Grossman Thrift Shop, 4543 Sheridan-rd., near Wilson. Open daily till 7 p. m. Tues., Thurs., and Sat. till 9 p. m. Sunday till 5 p. m.
OUT OF PAWN FUR BARGAIN
BLACK DYED RUSSIAN PERSIAN LAMB coat. Tuxedo style, turn-back cuffs, brand new ... $145.00.
LEVINSON'S LOAN BANK
739-41 N. CLARK-ST.
BUY YOUR FURS
DIRECT FROM WHOLESALER
Save 50%—All new 1945 styles—210 window sample coats and jackets. Direct from N. Y. mfrs. to you. Kasnow Furs, 228 S. Market, op. Sun.
FINAL CLEARANCE.
650 men's fine new suits, top coats, overcoats, $13.50 up. Famous brands. Op. 9 to 8 p.m. Sun. 9:30 to 1 p. m.
ABBOTT CLOTHING CO.
4036 Broadway. Cor. Belle Plaine.
OUT OF STORAGE FUR BARGAINS
Sacr. Beaut. Fur Coat, Like New. $48. Also Several, slightly Soiled. Uncalled From Storage. Terms $2 weekly.
IRVING'S, 7839 S. HALSTED.
Open Tues., Thurs. and Sat. to 9 p. m.
2 extra fine qual. blk. Pers. lamb cts.; slight. used; taken in trd.; 16 and 18; orig. pr. around $500. [illegible] Michigan.
Fur coats—For unpd. bal. [illegible] Broadway.
HIGHEST CASH PRICES PAID FOR OLD FUR COATS AT ROOM 430, 209 S. STATE.
HIGHEST CASH PRICES PAID FOR OLD FUR COATS [illegible] E. JACKSON-BLVD., 9th FLOOR.
HIGHEST CASH PAID MEN'S USED clothing, ladies' furs. Always open. 4545 Sheridan-rd. Ph. Wel. 7030. Will call.
Fur coat—Hollander raccoon; like new; $175; size 14; also beautiful cabinet radio. Del. 0469.
Black Russian Persian lamb coat—Fitted style, size 15, $450 cash. 9549 Fairfield. Evergreen Park.
Winter coat—Tailor made; brown fur, cloth suit; size 18 long. Hyd. 1662.
Genuine Hollander dyed muskrat coat, 16. Tuxedo front; sacr. Hyd. 2460.
Coat—Bl. Persian trim [40]; dresses [14-16-40]; shoes [5]. Rog. 4556.
Kolinsky jacket, size 14-16; gd. cond.; $75. Drexel 7350.
Fall sale—Fur coats, $10 and up. Uncle Max, 675 N. Clark. Del. 2475.
Like new—Skunk chubby, size 14, $40. Fairfax 8941, after 6 p. m.
Persian lamb coat—Mod. style; size 14, perf. cond.; priv. pty. Brk. 4619.
Nat. ranch mink coat $1,200; Persian lamb coat, $300; size 16. Del. 8613.
HORSES, HARNESS, AND WAGONS
HIGH CLASS PLEASURE AND SHOW HORSES FOR SALE—40-50 head on hand at all times. Call Earl Combs, Mgr., Fashion Club Stables, 2223 N. Cleveland. LINCOLN 7007.
Large selection of well broke pleasure horses; spots, plain colored horses and Palominos. River Grove 385.
— COLLECTIONS —
Collection—United Mercantile Service. Rm. 610, 140 N. Dearborn. State 6181.

Chicago Daily Tribune
THE WORLD'S GREATEST NEWSPAPER
MONDAY, SEPTEMBER 11, 1944.

U. S. Artillerymen Shell Germany—Maywood Unveils Honor Roll—Churchill Arrives in Canada

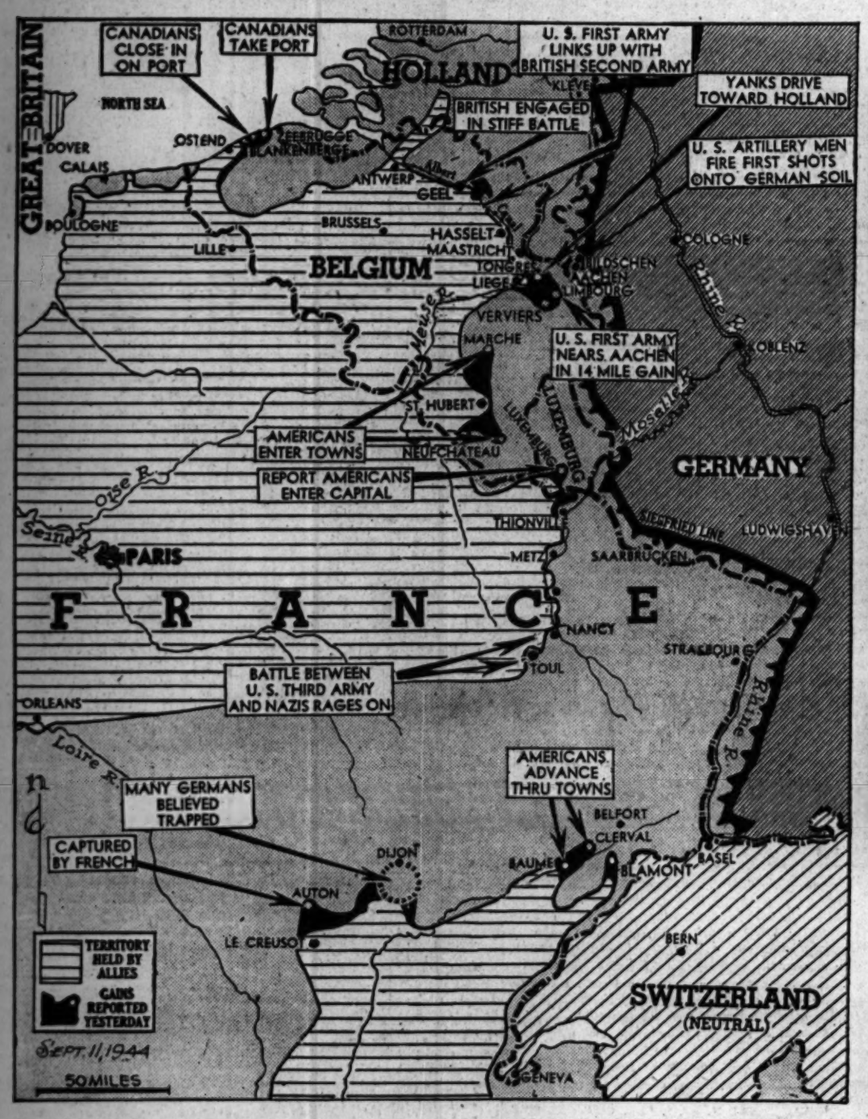

LEGENDS TELL LATEST DEVELOPMENTS IN WESTERN EUROPE.

(Stories on page 1.)

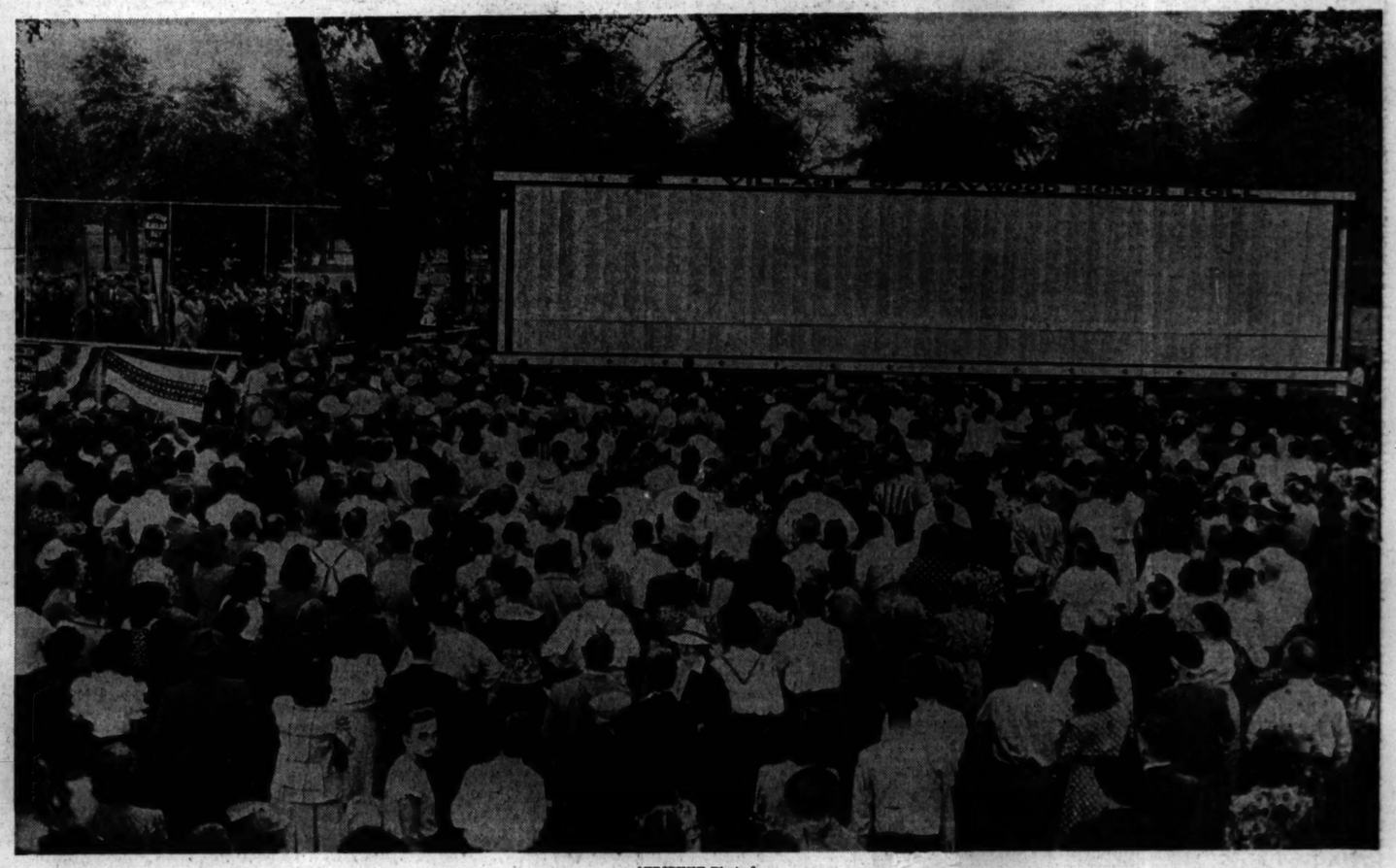

[TRIBUNE Photo.]

Throng standing before honor roll of 3,500 names of Maywood men and women in the fighting services yesterday, after it was unveiled by Gov. Green, the principal speaker at the suburb's third annual observance of Bataan day. Gold stars mark 53 of the names on the roll.

(Story on page 1.)

[Indian Official Photo.]

Two British officers (center), and their Gurkha men inspect Jap galignite bombs left by enemy in retreat down the Palel-Tamu road in Burma, now completely cleared of Japs.

[TRIBUNE Photo.]

Gerald Haddon, 15, Coast Guardsman home from overseas service, giving sister, Betty Jane, an inspection yesterday as she prepared to depart for New York vacation.

(Story on page 10.)

[TRIBUNE Photo.]

Irene Kosner, a radar industry hostess, Mayor Kelly, Rear Adm. A. S. Carpender, and Col. Chester R. Fordney (left to right), at radar-radio rally yesterday in Wrigley field.

(Story on page 13.)

Prime Minister and Mrs. Churchill, en route yesterday by special train to Quebec, after landing at Halifax, lean from train at Truro, Nova Scotia, to acknowledge the greeting of crowd assembled at station.

[Associated Press Wirephoto.]

(Story on page 1.)

[Acme Telephoto.]

The snow capped Alps form a background for this scene in southern France as an American reconnaissance patrol works its way back to its own lines after an encounter with the German forces in vicinity of Briancon.